

**MAP SHOWING CONVEYANCES FROM STEWART, ET AL
IN THE WOODS IRRIGATION COMPANY
SERVICE AREA, 1889 - 1892**

**NOTE: THE SHADED AREA IS OUTSIDE OF THE
WOODS IRRIGATION COMPANY SERVICE AREA
BUT AFFECTS THE RIPARIAN STATUS OF PARCELS
BELOW THE RAILROAD LINE. THEREFORE, WE
EXTEND OUR ANALYSIS OF THE AREA'S
PROPERTY CONVEYANCES THROUGH THE PERIOD
IN WHICH IT WAS DETACHED FROM THE PARCELS
BELOW THE RAILROAD LINE IN 1909-1912.**

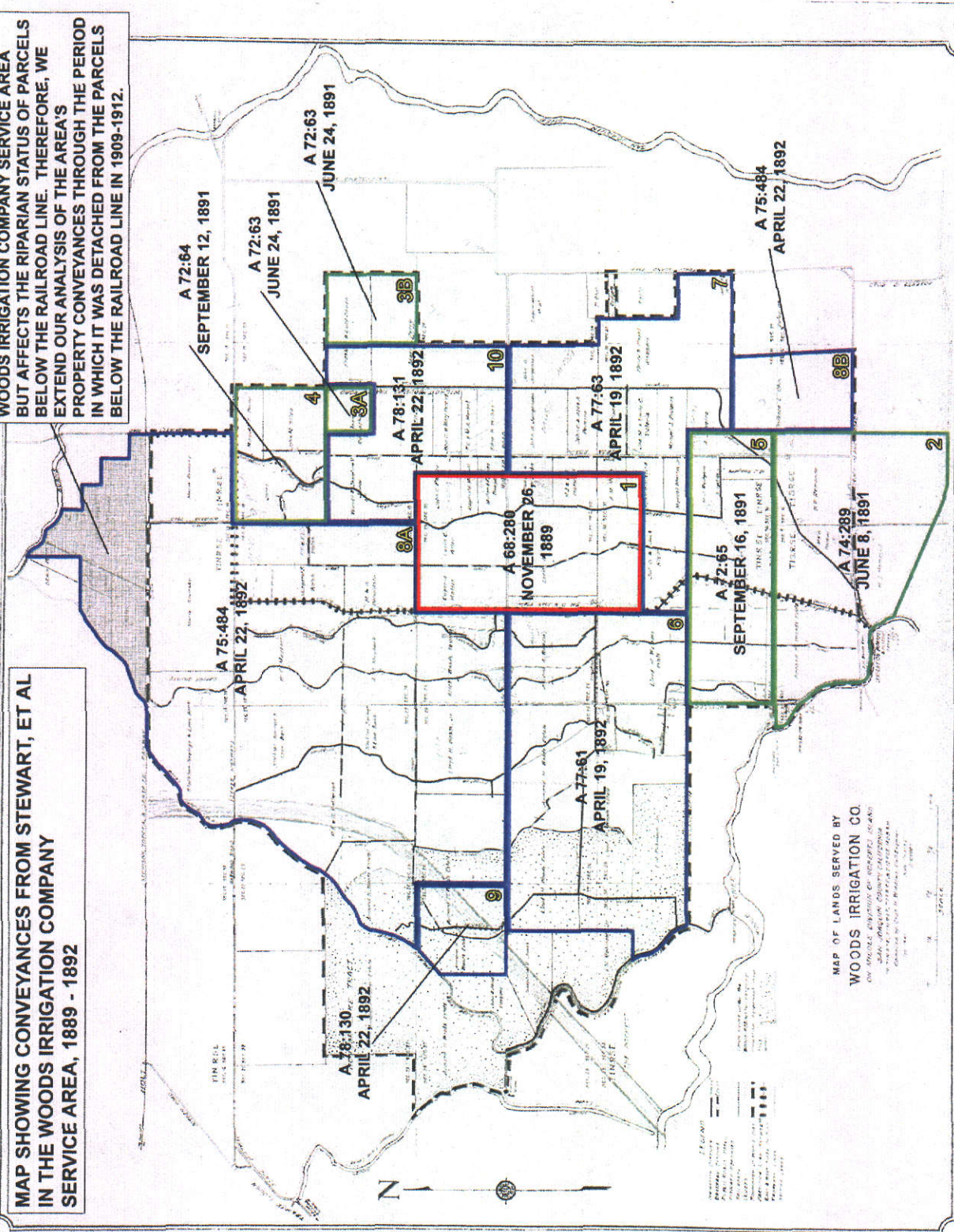

MAP OF LANDS SERVED BY
WOODS IRRIGATION CO.
FOR THE RIVER VALLEY OF WISCONSIN (AND
ADJACENT PORTIONS OF ILLINOIS AND
MINNESOTA)