



UNITED STATES ENVIRONMENTAL PROTECTION AGENCY
REGION IX
75 Hawthorne Street
San Francisco, CA 94105-3901

JUL 20 2012

Jeanine Townsend
Clerk to the Board
State Water Resources Control Board
1001 I Street, 24th Floor
Sacramento, CA 95814



Re: Draft Phase II Small MS4 General Permit

Dear Ms. Townsend:

The following are EPA Region 9's comments on the draft general NPDES permit for Phase II small municipal separate storm sewer systems (MS4s) located within the State of California, which the State Board released for public comment on May 21, 2012. In a letter to the State Board dated May 18, 2012, Region 9 provided comments on a pre-public notice version of the draft permit which was similar in most respects to the permit which was public noticed on May 21, 2012. We also provided comments on earlier versions of this permit in letters to the Board dated March 24, 2011 and September 8, 2011. For the most part, we are satisfied with the latest version of the permit which the Board has proposed. However, regarding low impact development requirements, we still have a few concerns which are discussed below.

A. *Low Impact Development (LID) Requirements*

In our letters commenting on earlier versions of the draft Phase II permit, we recommended LID requirements comparable to those incorporated into recent California Phase I MS4 permits and we provided a number of examples of such permits, noting that generally consistent requirements had been adopted in all the permits. We are pleased to see the latest draft Phase II permit includes requirements similar to the Phase I permits, i.e., management using LID of the runoff from the 85% storm event. Nevertheless, there are still a few differences and we believe implementation of the stormwater program statewide would benefit by having as much consistency as possible between Phase I and II MS4 permits.

Under Section E.12.d.2.ii of the draft Phase II permit, excess runoff would be directed to facilities which infiltrate, evapotranspire, and/or biotreat runoff. In the California Phase I MS4 permits, biotreatment with an underdrain is allowed only if the preferred LID management techniques (infiltration, evapotranspiration or harvesting/reuse) are demonstrated to be infeasible. We recommend the Phase II permit mirror the Phase I permits in this regard. The California Phase I permits also require

offsite mitigation (or payment in lieu) for any volume which cannot feasibly be managed onsite with LID. We recommend the Phase II general permit include similar provisions.

Sections E.12.d.2.ii.(3)(a) through (h) of the draft Phase II permit include numerous design criteria for the stormwater treatment and baseline hydromodification measures. We recommend that the fact sheet provide an explanation and justification for the criteria; presumably they were derived from a reputable design manual or other appropriate source, but additional information concerning these criteria should be provided.

Section E.12.d.2.ii.(3).c.(c) includes a reference to "smart growth credits" as a category of Regulated Project. We found no further explanation of potential credits for smart growth in the permit or fact sheet, and we recommend the Board clarify its intent in the final fact sheet.

There appears to be something missing in Section E.12.d.2.ii.(3) between the words "in" and "below" regarding the amount of runoff to be managed. The permit may be intending to refer to the criteria in Section E.12.d.2.ii.(3).d. Finally, in Sections E.12.d.2.ii.(3).a and b, there is a reference to "(2)" and it appears the permit intended to refer to "(3)".

B. Total Maximum Daily Load (TMDL) Requirements

In our letter of May 18, 2012, we supported the provisions of the pre-notice draft permit implementing TMDLs for the permittees, noting that applicable wasteload allocations (WLAs) had been incorporated into the draft permit as numeric effluent limits, along with applicable compliance deadlines and any additional requirements identified in the TMDLs. This is consistent with our objective of ensuring clear, measurable and enforceable permit requirements in MS4 permits. The requirements of the pre-notice permit were retained in the permit of May 21, 2012, and we urge the Board to retain these requirements in the final permit as well.

We note that the draft permit does ask the Regional Boards to propose any appropriate revisions to the TMDL requirements within six months of the permit effective date, and that such revisions would be incorporated into the permit via a reopener. However, it appears that most of the applicable requirements have already been identified by the Board and included in the draft permit, and we would concur with the Board's procedures.

Section F.5.I of the draft permit requires non-traditional MS4s to comply with all applicable WLAs identified in Attachment G. In reviewing Attachment G, we found only one non-traditional MS4 listed (Cal-Poly State University within Regional Board 3). In working with the Regional Boards on any appropriate revisions of the permit, we

recommend the State Board specifically consider whether there are any additional non-traditional MS4s which are subject to WLAs and need to be listed in Attachment G.

C. MS4 Coverage and the 2010 Census

The draft fact sheet (section VI.b) refers to the 2010 census and points out that new MS4 areas may be subject to permitting based on the new census, but it does not provide specific information in this regard. We recommend the final fact sheet further clarify the effect of the 2010 census on the geographic areas covered by the permit. We have enclosed a spreadsheet which lists the names of new traditional MS4s across the country which are subject to permitting based on the 2010 census. There are no new traditional MS4s in California. Although there are three new urbanized areas in California from the 2010 census (77 FR 18652, March 27, 2012) which are Woodland, Delano and Arroyo Grande, these MS4s had already been designated by the Board under the previous permit.

We have also enclosed a map showing how existing urbanized areas in the State have expanded as a result of the new census; these new areas would need to be addressed by existing permittees, and the map may assist the Board in implementation of the permit. We are also providing an electronic version of the map which may be expanded to more clearly show particular areas of the State. Additional information including maps of specific urbanized areas is available at:

http://www2.census.gov/geo/maps/dc10map/UAUC_RefMap/ua/

We appreciate the opportunity to provide our views on the draft permit. If you have any questions regarding this matter, please contact Eugene Bromley of the NPDES Permits Office at (415) 972-3510.

Sincerely,

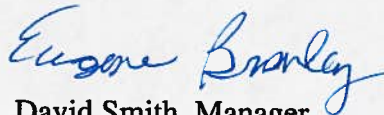





for David Smith, Manager
NPDES Permits Office (WTR-5)

Enclosures

New MS4 Cities

Regulation Status

-  CSS Area
-  PHASE I
-  PHASE II
-  PHASE II - NEW UA 2010

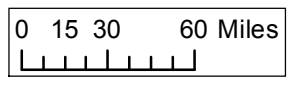
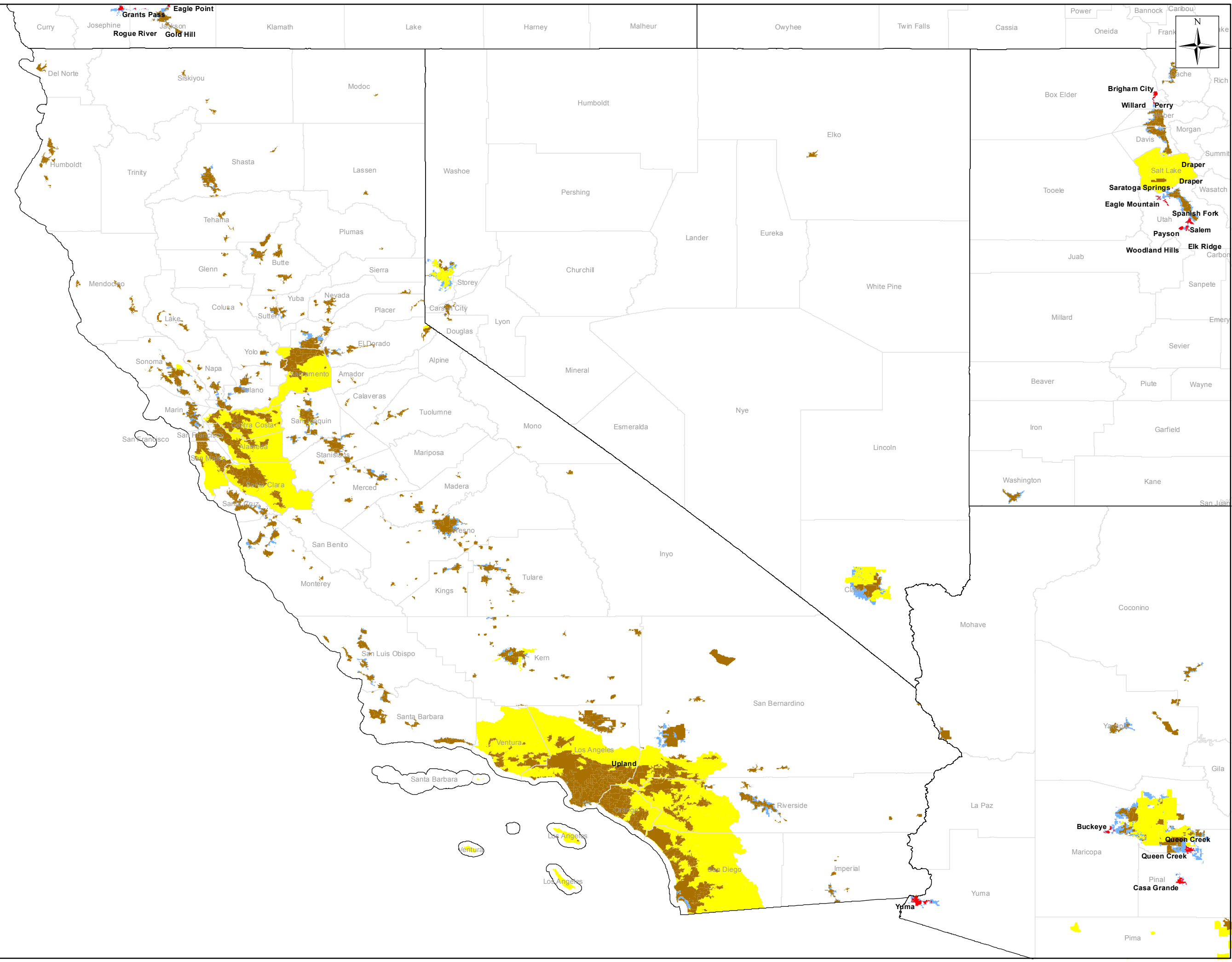

State	PLCIDFP00	Juris_Type	County	Juris_Name	Acres in UA
CT		Town		Brooklyn Town	
CT	0918780	borough	Windham	Danielson	741.9
CT		Town		Killingly Town	
CT		Town		Mansfield Town	
CT		Town		Plainfield Town	
CT		County	Windham	Windham	12914.2
MA		Town		Adams Town	
MA		Town		Amherst Town	
MA		Town		Ashby Town	
MA		County	Berkshire	Berkshire	3759.4
MA		County	Hampshire	Hampshire	10481.2
MA	2546225	City	Berkshire	North Adams	122.5
MA		Town		Winchendon Town	
ME		Town		Arundel Town	
ME		Town		Herman Town	
ME		Town		Lisbon Town	
ME		Town		New Gloucester	
ME		Town		Raymond Town	
ME		Town		York Town	
NH		Town		Allenstown Town	
NH		Town		Barrington Town	
NH		Town		Bow Town	
NH		Town		Brentwood Town	
NH		Town		Epping Town	
NH		Town		Fremont Town	
NH		County	Merrimack	Merrimack	1742.3
NH		Town		Newfields Town	
NH		Town		Newmarket Town	
NH		Town		Pembroke Town	
NH		Town		Stratham Town	
NH		Town		Wilton Town	
NY	3601517	Village	Albany	Altamont	752.5
NY	3606794	Village	Jefferson	Black River	776.2
NY	3610231	Village	Jefferson	Brownville	387.6
NY		Town		Brownville Town	
NY		City		Canandaigua City	
NY		Town		Canandaigua Town	
NY	3612683	Village	Jefferson	Carthage	1186.3
NY		Town		Champion Town	
NY		Town		Corning Town	
NY	3619994	Village	Jefferson	Deferiet	451.6
NY	3620500	Village	Jefferson	Dexter	260.9
NY	3624823	Village	Jefferson	Evans Mills	330.6
NY	3629322	Village	Jefferson	Glen Park	210.9
NY	3629542	Village	Orange	Goshen	1864.4
NY		Town		Goshen Town	

NY		County	Herkimer	Herkimer	1020.5
NY	3634220	Village	Jefferson	Herrings	110.6
NY		Town		Hounsfield Town	
NY	3640508	Village	Warren	Lake George	369.1
NY		Town		Lake George Town	
NY		Town		Le Ray Town	
NY	3646360	City	Saratoga	Mechanicville	538.0
NY	3650551	Village	Ulster	New Paltz	1025.9
NY		County	Oswego	Oswego	1883.7
NY		Town		Rutland Town	
NY	3665959	Village	Monroe	Scottsville	600.3
NY		Town		Southold Town	
NY		Town		Stillwater Town	
NY		Town		Watertown City	
NY		Town		Watertown Town	
NY	3679499	Village	Jefferson	West Carthage	508.8
NY		Town		Wilna Town	
PR		Municipio	Adjuntas	Adjuntas	45.7
PR	7263697	Municipio	Cabo Rojo	Pole Ojea	356.3
DE	1006730	Town	Sussex	Blades	276.2
DE	1015440	Town	Kent	Clayton	400.8
DE	1026620	Town	Kent	Felton	306.3
DE	1028440	Town	Kent	Frederica	179.2
DE	1041310	Town	Sussex	Laurel	748.7
DE	1064320	City	Sussex	Seaford	2197.6
DE	1067310	Town	Kent	Smyrna	2066.0
MD		County	Allegany	Allegany	9081.4
MD	2408625	Town	Washington	Boonsboro	596.2
MD		County	Calvert	Calvert	2187.9
MD	2415400	Town	Cecil	Charlestown	565.5
MD	2415950	City	Cecil	Chesapeake City	88.8
MD	2420530	Town	Allegany	Cresaptown-Bel Air	1177.1
MD	2421325	City	Allegany	Cumberland	5664.8
MD	2430900	City	Allegany	Frostburg	1543.0
MD	2437875	Town	Wicomico	Hebron	258.5
MD	2456450	Town	Cecil	North East	872.0
MD	2463075	Town	Cecil	Port Deposit	243.5
MD		County	Queen Anne's	Queen Anne's	283.1
MD	2466275	Town	Cecil	Rising Sun	606.1
MD		County	St. Mary's	St. Mary's	12855.6
PA	4200116	Town	Adams	Abbottstown	336.0
PA	4202720	borough	Armstrong	Apollo	205.4
PA	4203384	borough	Chester	Atglen	365.6
PA	4205888	borough	Columbia	Berwick	1972.1
PA	4207128	Town	Columbia	Bloomsburg	2878.8
PA	4208472	borough	Columbia	Briar Creek	414.2
PA	4209432	borough	Fayette	Brownsville	681.5

PA	4210768	borough	Washington	California	1115.0
PA	4210800	borough	Butler	Callery	226.2
PA	4211272	borough	Cumberland	Carlisle	3385.4
PA	4211736	borough	Columbia	Catawissa	232.9
PA	4212104	borough	Berks	Centerport	94.1
PA	4212224	borough	Washington	Centerville	275.7
PA	4212536	borough	Franklin	Chambersburg	4385.4
PA	4213512	borough	Lancaster	Christiana	318.1
PA	4213832	borough	Mercer	Clark	174.1
PA	4214568	borough	Washington	Coal Center	66.0
PA	4218136	borough	Montour	Danville	995.7
PA	4218736	borough	Monroe	Delaware Water Gap	395.3
PA	4220104	borough	Bucks	Dublin	357.1
PA	4220512	borough	Luzerne	Duryea	1380.8
PA	4221872	borough	Monroe	East Stroudsburg	1824.6
PA	4221976	borough	Westmoreland	East Vandergrift	90.1
PA	4223016	Town	Lancaster	Elizabethtown	1696.0
PA	4224248	City	Butler	Evans City	508.1
PA	4225584	borough	York	Felton	324.5
PA	4228960	borough	Adams	Gettysburg	1063.4
PA	4230896	borough	Franklin	Greencastle	1021.5
PA	4232120	borough	Berks	Hamburg	1254.0
PA	4232448	borough	York	Hanover	2376.9
PA	4232688	borough	Butler	Harmony	250.3
PA	4235528	borough	Chester	Honey Brook	301.4
PA	4236592	borough	Westmoreland	Hyde Park	158.5
PA	4237792	borough	Luzerne	Jeddo	14.4
PA	4242280	borough	Armstrong	Leechburg	297.0
PA	4246376	Town	Adams	McSherrystown	337.6
PA		County	Montour	Montour	653.7
PA	4252984	borough	Luzerne	Nescopeck	413.0
PA	4253712	borough	Bucks	New Hope	822.2
PA	4253920	borough	Adams	New Oxford	406.2
PA	4253856	Town	Lebanon	Newmanstown	499.7
PA	4254728	borough	Armstrong	North Apollo	378.9
PA	4255752	borough	Luzerne	Nuangola	392.9
PA	4256496	borough	Westmoreland	Oklahoma	227.1
PA	4256792	borough	Lackawanna	Olyphant	1630.1
PA	4256912	borough	Columbia	Orangeville	196.7
PA	4257480	borough	Chester	Oxford	1257.1
PA	4258504	borough	Dauphin	Paxtang	268.7
PA	4262136	borough	Schuylkill	Port Clinton	100.7
PA	4264560	borough	Lebanon	Richland	675.3
PA	4264584	Town	Bucks	Richlandtown	163.5
PA	4265112	borough	Northumberland	Riverside	813.8
PA	4268056	borough	Butler	Saxonburg	578.0
PA	4270464	borough	Berks	Shoemakersville	245.2

PA	4273192	borough	York	Spring Grove	458.4
PA	4274888	borough	Monroe	Stroudsburg	1119.5
PA	4277104	borough	Berks	Topton	416.0
PA	4279776	borough	Westmoreland	Vandergrift	835.6
PA	4282616	borough	Washington	West Brownsville	528.6
PA	4283328	borough	Westmoreland	West Leechburg	411.1
PA	4283496	borough	Mercer	West Middlesex	515.4
PA	4287272	borough	Butler	Zelienople	1293.6
VA	5100148	Town	Washington	Abingdon	4059.6
VA		County	Augusta	Augusta	1783.6
VA		County	Fauquier	Fauquier	8818.2
VA	5130496	City	Scott	Gate City	995.4
VA	5134240	Town	Loudoun	Hamilton	138.3
VA	5153864	Town	Rockingham	Mount Crawford	130.9
VA		County	Powhatan	Powhatan	82.0
VA	5165392	City	Radford	Radford	5034.4
VA	5175216	City	Staunton	Staunton	8344.0
VA	5179472	Town	Botetourt	Troutville	461.4
VA	5183136	Town	Fauquier	Warrenton	2758.3
VA	5183680	City	Waynesboro	Waynesboro	7271.3
VA	5183808	City	Scott	Weber City	690.3
WV	5413525	Town	Mineral	Carpendale	301.9
WV	5415028	Town	Kanawha	Chesapeake	366.3
WV	5416012	Town	Kanawha	Clendenin	513.7
WV	5423092	Town	Kanawha	East Bank	260.2
WV	5424292	Town	Putnam	Eleanor	428.3
WV	5436220	Town	Berkeley	Hedgesville	71.0
WV	5441010	Town	Kanawha	Jefferson	197.4
WV	5456404	City	Fayette	Mount Hope	344.4
WV	5459458	Town	Wood	North Hills	306.7
WV	5460028	City	Fayette	Oak Hill	2336.9
WV	5468260	Town	Mineral	Ridgeley	191.6
WV	5475172	Town	Raleigh	Sophia	416.8
AL	0102320	Town	St. Clair	Argo	711.0
AL		County	Autauga	Autauga	2455.7
AL	0117176	Town	Elmore	Coosada	1214.3
AL	0118088	Town	Houston	Cowarts	519.2
AL	0120008	Town	Elmore	Deatsville	758.8
AL		County	Elmore	Elmore	8926.1
AL	0123656	Town	Elmore	Elmore	263.2
AL	0133448	City	Morgan	Hartselle	7124.8
AL	0144608	Town	Baldwin	Loxley	607.3
AL	0148712	City	Elmore	Millbrook	4892.0
AL	0157144	City	Baldwin	Orange Beach	3794.0
AL	0159832	Town	Dale	Pinckard	201.7
AL	0162328	City	Autauga	Prattville	10097.8
AL	0162472	Town	Morgan	Priceville	41.7

AL	0171832	City	Calhoun	Southside	34.8
AL	0176824	Town	Madison	Triana	108.8
FL	1202750	City	Highlands	Avon Park	3276.6
FL	1206100	Town	Flagler	Beverly Beach	214.8
FL	1209550	City	Flagler	Bunnell	846.2
FL		County	Citrus	Citrus	10250.5
FL		County	Flagler	Flagler	5635.2
FL	1222775	City	Citrus	Floral City	1832.9
FL	1232775	Town	Lake	Howey-in-the-Hills	328.9
FL	1233950	City	Citrus	Inverness	3226.9
FL	1245425	City	Gadsden	Midway	113.4
FL	1246525	Town	Lake	Montverde	818.3
FL	1252175	Town	Indian River	Orchid	272.8
FL	1254200	City	Flagler	Palm Coast	25495.6
FL	1264875	City	Highlands	Sebring	2933.3
FL	1277675	City	Sumter	Wildwood	1329.3
GA	1307640	Town	Walton	Between	78.2
GA	1310076	Town	Jackson	Braselton	1315.8
GA		County	Bryan	Bryan	271.7
GA	1313688	City	Bartow	Cartersville	8687.3
GA	1315508	City	Murray	Chatsworth	2229.6
GA		County	Effingham	Effingham	1508.7
GA	1327932	City	Murray	Eton	142.8
GA	1327988	City	Bartow	Euharlee	1750.7
GA	1336052	City	Lowndes	Hahira	1163.3
GA	1340056	City	Jackson	Hoschton	1193.6
GA	1347140	City	Henry	Locust Grove	1178.8
GA		County	Murray	Murray	8405.2
GA	1364792	Town	Hall	Rest Haven	24.9
GA	1365044	City	Bryan	Richmond Hill	3690.8
GA	1369672	City	Coweta	Senoia	1832.6
GA	1369980	Town	Coweta	Sharpsburg	202.9
GA	1375832	City	Carroll	Temple	2663.0
GA	1377764	Town	Coweta	Turin	70.9
GA	1379528	City	Carroll	Villa Rica	4075.0
GA	1380228	Town	Walton	Walnut Grove	483.1
KY	2180490	City	Boone	Walton	1310.8
MS	2824980	Town	Rankin	Florence	1859.6
MS	2831780	City	DeSoto	Hernando	4997.1
NC	3701400	Town	Harnett	Angier	1219.3
NC	3705340	Town	Forsyth	Bethania	454.6
NC	3707860	Town	Craven	Bridgeton	186.2
NC	3709540	Town	Brunswick	Calabash	646.2
NC	3710550	Town	Brunswick	Carolina Shores	881.3
NC	3712860	Town	Johnston	Clayton	2748.5
NC	3719860	Town	Rowan	East Spencer	744.2
NC	3722600	Town	Rowan	Faith	622.2

NC		County	Granville	Granville	843.5
NC	3734260	City	Craven	James City	5347.1
NC		County	Johnston	Johnston	23806.6
NC	3735760	City	Stokes	King	2907.8
NC	3735880	City	Cleveland	Kings Mountain	3744.1
NC	3738060	City	Davidson	Lexington	8982.3
NC	3741620	Town	Madison	Mars Hill	768.2
NC	3741640	Town	Union	Marshville	1219.2
NC	3741720	Village	Union	Marvin	2086.2
NC	3743360	Town	Union	Mineral Springs	270.4
NC	3744220	Town	Iredell	Mooreville	8998.7
NC	3746340	City	Craven	New Bern	10901.7
NC	3748480	Town	Guilford	Oak Ridge	5341.5
NC	3748700	Town	Brunswick	Ocean Isle Beach	1692.4
NC	3750340	Town	Robeson	Parkton	159.8
NC		County	Pender	Pender	1795.6
NC	3751780	Town	Wayne	Pikeville	214.1
NC	3752760	Town	Guilford	Pleasant Garden	1700.1
NC	3754580	City	Hoke	Raeford	1984.0
NC	3756240	Town	Burke	Rhodhiss	394.0
NC	3756710	Town	Craven	River Bend	1060.0
NC		County	Robeson	Robeson	209.6
NC	3757340	Town	Rowan	Rockwell	990.1
NC	3758360	Town	Forsyth	Rural Hall	1753.7
NC	3760800	Town	Brunswick	Shallotte	1653.1
NC	3761060	Town	Nash	Sharpsburg	345.9
NC	3761920	City	Hoke	Silver City	545.6
NC	3762040	Village	Pitt	Simpson	235.9
NC	3763760	Town	Rowan	Spencer	1438.3
NC	3764500	Town	Gaston	Stanley	1354.2
NC	3764740	City	Iredell	Statesville	11354.6
NC		County	Stokes	Stokes	5519.1
NC	3765040	Town	Guilford	Stokesdale	889.0
NC	3765580	Town	Guilford	Summerfield	8459.0
NC	3765900	Town	Brunswick	Sunset Beach	2072.6
NC	3767720	Village	Forsyth	Tobaccoville	641.0
NC		County	Transylvania	Transylvania	203.4
NC	3768340	Town	Craven	Trent Woods	2007.4
NC	3768500	Town	Iredell	Troutman	954.1
NC	3770660	Town	Forsyth	Walkertown	3588.9
NC	3770820	Village	Wayne	Walnut Creek	311.3
NC	3771460	Town	Union	Waxhaw	1527.1
NC	3774760	Town	Union	Wingate	1045.3
NC	3776200	Town	Franklin	Youngsville	469.4
SC		County	Beaufort	Beaufort	16702.7
SC	4507210	Town	Beaufort	Bluffton	1277.7
SC	4513015	Town	Pickens	Central	1104.6

SC	4514950	City	Anderson	Clemson	35.9
SC	4514950	City	Pickens	Clemson	4309.9
SC	4534045	Town	Beaufort	Hilton Head Island	27217.0
SC	4534495	Town	Charleston	Hollywood	58.9
SC	4547275	Town	Berkeley	Moncks Corner	2674.0
SC	4549705	Town	Aiken	New Ellenton	1108.1
SC	4550515	Town	Pickens	Norris	757.3
SC	4555465	Town	Anderson	Pelzer	118.1
SC	4555645	Town	Anderson	Pendleton	1976.3
SC	4559020	Town	Charleston	Ravenel	36.0
SC	4559425	Town	Spartanburg	Reidville	469.0
SC	4571980	Town	Florence	Timmonsville	995.1
SC	4576345	Town	Anderson	West Pelzer	294.9
SC	4577875	Town	Anderson	Williamston	1740.0
TN	4710440	Town	McMinn	Calhoun	446.5
TN	4713020	City	Bradley	Charleston	485.2
TN	4715580	City	Anderson	Clinton	3866.6
TN	4728060	City	Blount	Friendsville	569.7
TN		County	McMinn	McMinn	371.6
TN	4752940	Town	Jefferson	New Market	150.0
TN	4755800	Town	Anderson	Oliver Springs	811.0
TN	4755800	Town	Roane	Oliver Springs	389.3
TN	4758840	City	Fayette	Piperton	227.8
TN		County	Roane	Roane	242.7
TN	4772380	Town	Hawkins	Surgoinsville	18.5
TN	4777820	Town	Sumner	Walnut Grove	12.4
TN	4778240	City	Carter	Watauga	128.0
TN	4780200	City	Sumner	White House	2529.4
IL	1710630	Village	Williamson	Cambria	474.7
IL	1711163	City	Jackson	Carbondale	5639.5
IL	1711514	City	Williamson	Cartersville	2235.8
IL	1714117	City	Peoria	Chillicothe	1684.7
IL	1715807	Village	Williamson	Colp	89.1
IL	1717185	Village	Williamson	Crainville	908.1
IL	1721176	Village	Peoria	Dunlap	234.7
IL	1721605	Village	Alexander	East Cape Girardeau	296.2
IL	1723945	Village	Will	Elwood	368.7
IL	1724166	Village	Williamson	Energy	569.0
IL	1727806	Village	St. Clair	Freeburg	1180.2
IL	1729080	Town	Woodford	Germantown Hills	854.9
IL	1734358	City	Williamson	Herrin	4224.5
IL	1746500	Village	Kankakee	Manteno	1896.3
IL	1746916	City	Williamson	Marion	6653.9
IL	1749945	Village	Will	Monee	1629.8
IL	1759988	Village	Kane	Pingree Grove	39.6
IL	1760352	City	Kendall	Plano	1866.1
IL	1763641	Village	McHenry	Richmond	664.8

IL	1764135	Village	McHenry	Ringwood	597.5
IL	1767548	City	DeKalb	Sandwich	1543.5
IL	1767548	City	Kendall	Sandwich	98.0
IL	1771526	Town	Williamson	Spillertown	197.8
IL	1775614	Village	Champaign	Tolono	950.4
IL	1775822	Village	McLean	Towanda	241.5
IL		County	Woodford	Woodford	2041.6
IN	1807174	City	Clay	Brazil	1817.1
IN	1816858	Town	Vanderburgh	Darmstadt	22.8
IN	1828494	Town	Allen	Grabill	306.3
IN	1831486	Town	Clay	Harmony	233.8
IN	1840302	Town	Clay	Knightsville	353.7
IN		County	Tipton	Tipton	92.3
IN	1884014	Town	Boone	Whitestown	141.0
MI	2604080	City	Bay	Auburn	587.6
MI	2604160	Village	Kalamazoo	Augusta	318.5
MI	2612480	Village	Kent	Caledonia	811.1
MI	2613220	Village	Monroe	Carleton	610.0
MI		County	Lapeer	Lapeer	56.9
MI	2652380	Village	Van Buren	Mattawan	1278.8
MI	2653780	City	Bay	Midland	167.3
MI	2668240	Village	Kalamazoo	Richland	489.5
MI	2671560	Village	Midland	Sanford	847.2
MI		County	Van Buren	Van Buren	1924.1
MN	2704114	City	Washington	Bayport	1105.1
MN	2717378	City	Blue Earth	Eagle Lake	619.6
MN	2755186	City	Hennepin	Rogers	3063.6
MN	2760754	City	Blue Earth	Skyline	111.6
OH		County	Ashtabula	Ashtabula	48.9
OH	3908504	Village	Stark	Brewster	755.0
OH	3909358	Village	Montgomery	Brookville	1819.2
OH	3910884	Village	Allen	Cairo	143.6
OH	3918840	Village	Warren	Corwin	216.7
OH	3922288	Village	Clark	Donnelsville	227.3
OH	3925368	Village	Jefferson	Empire	123.8
OH	5428204	City	Jefferson	Follansbee	2.4
OH	3929148	Village	Delaware	Galena	307.6
OH	3944086	Village	Fairfield	Lithopolis	218.5
OH	3952374	Village	Warren	Morrow	273.6
OH	3954334	City	Clark	New Carlisle	949.3
OH	3962414	Village	Montgomery	Phillipsburg	158.2
OH		County	Pickaway	Pickaway	1285.7
OH	3967356	City	Wayne	Rittman	2101.3
OH	3969652	Village	Licking	St. Louisville	155.1
OH	3975000	Village	Jefferson	Stratton	265.7
OH	3975602	Village	Delaware	Sunbury	1120.3
OH	3975896	Village	Fulton	Swanton	888.7

OH	3977308	City	Clark	Tremont City	72.5
OH	3982418	Village	Warren	Waynesville	1146.4
OH	3984770	Village	Lucas	Whitehouse	1476.7
OH	3985288	Village	Clermont	Williamsburg	604.2
WI		Town		Bloomfield Town	
WI	5509975	Village	Marathon	Brokaw	79.8
WI	5517775	Village	Dane	Cross Plains	741.6
WI	5522475	Village	Fond du Lac	Eden	284.2
WI	5528675	City	Walworth	Genoa City	1054.5
WI	5537675	Village	Washington	Jackson	1469.1
WI		Town		Jackson Town	
WI	5539300	Village	Washington	Kewaskum	893.1
WI	5540750	Village	Waukesha	Lac La Belle	291.1
WI		Town		Norway Town	
WI		County	Oconto	Oconto	62.8
WI		Town		Polk Town	
WI		Town		Richfield Village	
WI	5574400	Village	Washington	Slinger	1963.2
WI		County	St. Croix	St. Croix	472.9
WI		County	Vernon	Vernon	111.3
WI		County	Walworth	Walworth	232.9
WI		Town		Waterford Town	
WI	5586275	Village	La Crosse	West Salem	1222.6
WI		Town		Yorkville Town	
AR	0500580	Town	Pulaski	Alexander	60.4
AR	0500970	City	Crawford	Alma	1981.2
AR	0502860	City	Lonoke	Austin	1426.0
AR	0512820	City	Benton	Centerton	2022.0
AR	0530640	City	Saline	Haskell	1873.2
AR	0544750	City	Faulkner	Mayflower	1402.2
AR	0554200	City	Benton	Pea Ridge	1561.0
AR	0569740	City	Washington	Tontitown	142.6
AR	0573130	City	Lonoke	Ward	2362.7
LA	2200415	Town	West Baton Rouge	Addis	790.9
LA	2200835	Village	Livingston	Albany	520.9
LA	2210600	Town	West Baton Rouge	Brusly	1123.3
LA	2231705	Town	Caddo	Greenwood	1857.4
LA	2233420	Town	Bossier	Haughton	1501.2
LA		Parish	Iberville	Iberville	2529.4
LA	2237025	Town	Tangipahoa	Independence	1130.4
LA	2245670	Village	Iberia	Loreauville	312.0
LA	2253370	Village	Assumption	Napoleonville	107.8
LA	2254035	City	Iberia	New Iberia	6346.8
LA	2261615	City	Tangipahoa	Ponchatoula	2479.7
LA	2262105	Village	Livingston	Port Vincent	534.3
LA	2272415	Town	Livingston	Springfield	162.9
LA	2267250	Town	Iberville	St. Gabriel	201.5

LA		Parish	St. John the Baptist	St. John the Baptist	51.3
LA		Parish	St. Landry	St. Landry	305.6
LA		Parish	Tangipahoa	Tangipahoa	34732.4
LA	2275670	Village	Tangipahoa	Tickfaw	330.5
NM	3506480	City	Valencia	Belen	2167.3
NM	3508580	Village	Valencia	Bosque Farms	2214.3
NM	3543370	Village	Valencia	Los Lunas	3967.8
NM	3548060	Town	Doña Ana	Mesilla	53.3
NM	3575640	City	Doña Ana	Sunland Park	1319.3
NM		County	Valencia	Valencia	9258.1
OK	4016350	City	Tulsa	Collinsville	222.3
OK	4029600	City	Tulsa	Glenpool	2923.8
OK	4029850	Town	McClain	Goldsby	454.1
OK	4032750	City	Oklahoma	Harrah	601.8
OK	4038350	Town	Oklahoma	Jones	572.0
OK	4039750	Town	Creek	Kiefer	696.0
OK	4051150	City	McClain	Newcastle	52.7
TX	4805768	Town	Denton	Bartonville	561.7
TX	4810252	City	Orange	Bridge City	3006.4
TX	4811212	Town	Smith	Bullard	363.2
TX	4811224	City	Comal	Bulverde	892.1
TX	4813492	City	Ellis	Cedar Hill	157.7
TX	4813684	Town	Collin	Celina	534.7
TX		County	Comal	Comal	5787.6
TX	4816432	City	Montgomery	Conroe	16910.3
TX	4817336	City	Chambers	Cove	451.1
TX	4817852	Town	Denton	Cross Roads	153.9
TX	4817917	Town	Johnson	Cross Timber	36.4
TX	4818260	Town	Montgomery	Cut and Shoot	794.3
TX	4822168	City	Upshur	East Mountain	603.8
TX	4825168	City	Bexar	Fair Oaks Ranch	2007.8
TX	4825572	City	Rockwall	Fate	1129.1
TX	4825752	City	Ellis	Ferris	564.6
TX	4829336	City	Williamson	Georgetown	11631.2
TX	4829660	City	Gregg	Gladewater	2028.0
TX	4830608	City	Hidalgo	Granjeno	81.7
TX	4831715	Town	Denton	Hackberry	380.1
TX	4832720	City	Tarrant	Haslet	561.5
TX	4836092	Village	Brazoria	Iowa Colony	279.3
TX	4838080	City	Johnson	Joshua	1848.6
TX	4839952	City	Hays	Kyle	3267.9
TX	4840696	City	Gregg	Lakeport	240.7
TX	4840984	City	Travis	Lakeway	3874.1
TX	4841050	City	Denton	Lakewood Village	179.4
TX	4841800	Town	Collin	Lavon	547.7
TX	4842808	Town	Denton	Lincoln Park	41.2
TX	4843012	Town	Denton	Little Elm	2857.8

TX	4844020	City	McLennan	Lorena	156.3
TX	4844128	Town	Cameron	Los Indios	280.3
TX	4846440	City	Travis	Manor	296.6
TX	4846692	City	Guadalupe	Marion	425.6
TX	4846848	City	Caldwell	Martindale	319.6
TX	4845804	City	Rockwall	McLendon-Chisholm	50.3
TX	4847496	City	Collin	Melissa	2187.3
TX	4848858	City	Rockwall	Mobile City	10.4
TX	4849068	City	Chambers	Mont Belvieu	514.3
TX	4850820	City	Comal	New Braunfels	14493.9
TX	4852212	Town	Denton	Northlake	238.2
TX	4853130	City	Denton	Oak Point	1477.7
TX	4854528	City	Brazoria	Oyster Creek	440.3
TX	4855008	City	Montgomery	Panorama Village	706.7
TX	4856156	City	Montgomery	Patton Village	1229.6
TX	4857608	City	Orange	Pinehurst	1111.2
TX	4859132	Town	Grayson	Pottsboro	802.3
TX	4859576	City	Collin	Princeton	1484.2
TX	4859696	Town	Collin	Prosper	1664.9
TX	4863044	Town	Montgomery	Roman Forest	826.0
TX	4863668	City	Collin	Royse City	426.6
TX	4863668	City	Rockwall	Royse City	1880.7
TX	4865600	City	Hays	San Marcos	7903.2
TX	4865690	City	Guadalupe	Santa Clara	244.7
TX	4869104	City	Grayson	Southmayd	138.0
TX	4869548	City	Montgomery	Splendora	945.0
TX	4869932	Town	Montgomery	Stagecoach	227.0
TX	4872578	Village	Travis	The Hills	732.0
TX	4873316	City	Montgomery	Tomball	21.7
TX	4873748	City	Bell	Troy	86.3
TX	4874216	City	Hays	Uhland	229.4
TX	4874216	City	Caldwell	Uhland	92.3
TX	4874312	City	Upshur	Union Grove	90.0
TX		County	Upshur	Upshur	746.4
TX	4877752	City	Orange	West Orange	2005.2
TX	4879408	City	Montgomery	Willis	1838.4
TX	4879576	City	Dallas	Wilmer	1865.5
TX	4880044	City	Montgomery	Woodbranch	1260.2
IA	1924600	City	Scott	Eldridge	1887.7
IA	1925365	City	Linn	Ely	537.2
IA	1930630	City	Story	Gilbert	196.4
IA	1936345	City	Johnson	Hills	7.2
IA	1937470	City	Black Hawk	Hudson	875.4
KS	2015975	City	Johnson	Countryside	74.5
KS	2019300	City	Sedgwick	Eastborough	259.6
KS	2020950	City	Doniphan	Elwood	961.7
KS	2025425	City	Johnson	Gardner	2616.1

KS	2026725	City	Sedgwick	Goddard	1265.1
KS	2037975	City	Wyandotte	Lake Quivira	105.2
KS	2037975	City	Johnson	Lake Quivira	768.3
KS	2047425	City	Johnson	Mission Woods	65.1
KS	2076000	City	Doniphan	Wathena	858.5
KS	2077525	City	Johnson	Westwood Hills	42.2
MO		County	Cape Girardeau	Cape Girardeau	3802.0
MO		County	McDonald	McDonald	162.2
MO	2953624	City	Jackson	Oak Grove	2250.4
MO	2954686	City	Jefferson	Olympian Village	348.8
MO	2956756	City	Cass	Peculiar	1715.3
MO	2961238	City	Greene	Republic	3145.3
MO	2966337	Town	Jefferson	Scotsdale	71.5