

February 27, 2013

Philip S. Isorena  
Senior Water Resources Control Engineer  
California State Water Resources Control Board  
Division of Water Quality  
1001 I Street  
Sacramento, CA 95814

(VIA E-MAIL)

**COUNTY OF VENTURA VECTOR CONTROL PROGRAM 2012 ANNUAL NPDES REPORT**

In conformance with the requirements of the Statewide NPDES Permit for Biological and Residual Pesticide Discharges to Waters of the United States from Vector Control Applications (Water Quality Order No. 2011-0002-DWQ), attached is the 2012 Annual Report prepared by the County of Ventura, Environmental Health Division, Vector Control Program (VCEHD).

The VCEHD is a member agency of the Mosquito and Vector Control Association of California (MVCAC)'s NPDES permit Coalition. All required chemical and physical monitoring was conducted by the MVCAC Coalition. The results of the MVCAC Coalition's monitoring are submitted separately in the MVCAC Coalition's annual report.

If you have any questions, please call Darrell Siegrist, Manager, VCEHD Technical Services Section at 805/648-9248.



Randall Smith, R.E.H.S.  
Vector Control Program Supervisor  
Environmental Health Division

Attachment

- c: Gensen Kai, LARWQCB (w/attachment) (via E-mail)
- Gil Vasquez, SWRCB (w/attachment) (via E-mail)
- Catherine Smith, MVCAC (w/attachment) (via E-mail)

1. **Annual Report**

a. Executive Summary

The County of Ventura Vector Control Program complied with the applicable components of the General NPDES Permit for Biological and Residual Pesticide Discharges from Vector Control Applications (General Permit). The Program is a member of the MVCAC NPDES Permit Coalition and the Coalition conducted all required chemical and physical monitoring. The results of the Coalition's monitoring will be included in the Coalition Annual Report that will be sent separately to the SWRCB and Regional Boards.

The Program made 4,144 applications to waters of the U.S. during the 2012 calendar year. The log of these applications can be found in Attachment B. In this first year of implementation, we planned our visual monitoring work based on historical patterns of frequency and emergence during the mosquito season, and to coincide with the concentration of the greatest number of sites that peak in late summer. Our plans sought to reduce loss of critical staff time for visual monitoring where long distance travel to emergence sites would be required and to minimize loss in our ability to prevent emergence at the greatest number of larval habitat sites. As a result of the determination by the SWRCB to suspend visual monitoring in July to ensure that we reached as many larval sites as possible to prevent WNV, no visual monitoring occurred in 2012. The Program continued to follow the guidelines of its Pesticide Application Plan (PAP).

b. Summary of Monitoring Data

Recognizing the need of mosquito control programs to quickly find and treat mosquito breeding sites to prevent the spread of disease, such as West Nile virus, the SWRCB issued a letter to the MVCAC dated July 13, 2012 that indicated the visual monitoring requirement would no longer be required of individual Districts.

Per the instructions in the letter, the Coalition will provide information on the incidence of West Nile virus and other similar public health threats in the Coalition's annual report.

For the reasons stated above, the Program will no longer be collecting visual monitoring data.

c. BMP Identification

BMP's utilized by the Program are outlined in the Program's PAP. These include: emphasis on reducing mosquito breeding habitat through non-chemical means, training employees to prevent spills, apply appropriate amounts of chemical in each treatment area, calibrate application equipment, and use a biology based assessment for determining treatment thresholds.

d. Violation Discussion

No violations of the General Permit by the Program were observed.

e. Map of Applications

See Attachment A

f. Log of Applications made to Waters of the U.S.

Attachment B includes all application data on the covered application areas.

g. General Information on Applications

Attachment B includes information on dosage, concentration, and quantity of each pesticide used which are derived from the individual pesticide labels.

h. Visual Monitoring Data

Visual Monitoring Data was not collected for reasons stated above.

i. BMP, PAP, Monitoring Program Recommendations

No recommendations are being proposed to improve the current BMP's, PAP, or monitoring plan. Any changes to the Coalition Monitoring Plan will be highlighted in the Coalition Monitoring Annual Report.

j. Log of Pesticide Applications made to Waters of the U.S.

A representation of the pesticide application log is contained in Attachment B.

2. **Updated PAP Components**

N/A

3. **Self Monitoring Reports**

N/A

4. **Monitoring Reports**

The Coalition Monitoring Annual Report will summarize all physical measurements and chemical monitoring done for 2011 and 2012.

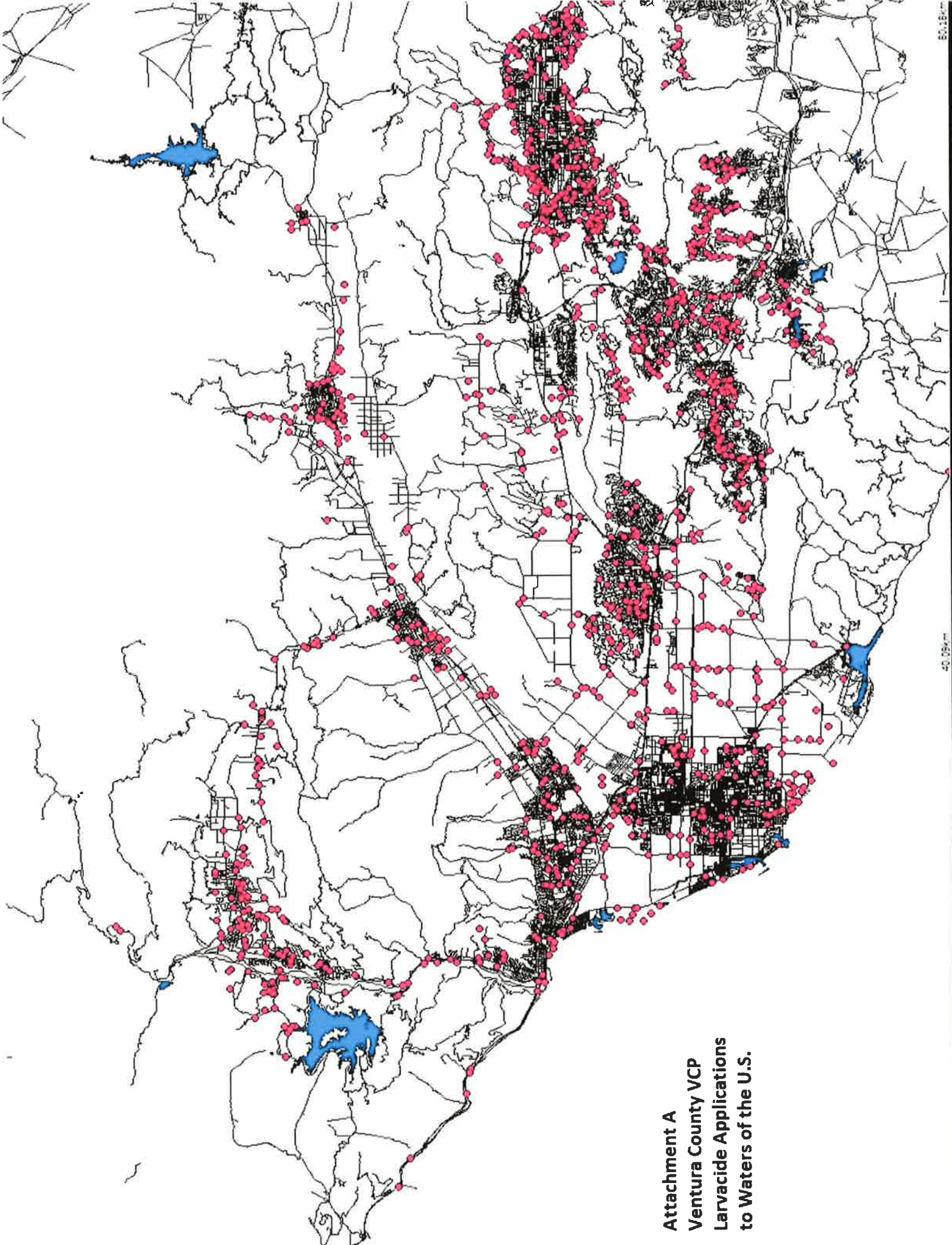

**Attachment A  
Ventura County VCP  
Larvacide Applications  
to Waters of the U.S.**

40.05km

50.13147

# Attachment B

## 2012 Application Log

Date	Site	Employee ID	Product	Area	Unit	Quantity	Unit	Latitude	Longitude	
1/4/2012	JENNY DRIVE SECONDARY	EE0000123	BTI	200.000	Feet	2.000	Ounces	34.18332154810	-118.948855871800	
	DOS VIENTOS BASIN 1	EE0000123	Aonique	1500.000	Feet	0.500	Ounces	34.16999041880	-118.964762012300	
			BTI	1500.000	Feet	1.000	Pounds	34.16999041880	-118.964762012300	
1/5/2012	RANCHO MATILIJA DRAINAGE A	EE0001035	BTI	600.000	Feet	6.000	Ounces	34.43234586420	-119.308454048800	
1/9/2012	SOUTH B STREET DRAIN	EE0001035	BTI	300.000	Feet	3.000	Ounces	34.39175231920	-118.921029630900	
	FISH HATCHERY MARSH	EE0001035	BTI	200.000	Feet	2.000	Ounces	34.39212709090	-118.882130487700	
	MEDEA CREEK SEC D	EE0000123	BTI	600.000	Feet	5.000	Ounces	34.17948867590	-118.769323200700	
	OAK PARK HIGH DITCH	EE0000123	BTI	100.000	Feet	1.000	Ounces	34.17877530400	-118.766348272700	
1/10/2012	VENTU PARK DR. CREEK SEC D	EE0000123	BTI	400.000	Feet	4.000	Ounces	34.19115820670	-118.910771642200	
	BRENTWOOD BASIN	EE0000258	BS	525.000	Feet	7.000	Ounces	34.25636759100	-118.777357344500	
1/11/2012	DEL NORTE CREEK B	EE0001035	BTI	100.000	Feet	1.000	Ounces	34.44418422960	-119.259760014600	
	DEL NORTE CREEK A	EE0001035	BTI	200.000	Feet	2.000	Ounces	34.44159748420	-119.258863391100	
	OJAI VALLEY INN DRAIN	EE0001035	BTI	50.000	Feet	1.000	Ounces	34.44271414280	-119.252488521600	
	LIBBY PARK CREEK A	EE0001035	BTI	600.000	Feet	6.000	Ounces	34.44678420280	-119.243623680200	
	GRANDVIEW DRAIN	EE0001035	BTI	400.000	Feet	4.000	Ounces	34.46008119430	-119.235448740000	
	ASSUMPTION MARSH	EE0000258	BS	2.000	Acres	18.000	Pounds	34.25558587530	-118.772972448300	
	ASSUMPTION DRAIN 1	EE0000258	BS	1125.000	Feet	15.000	Ounces	34.25394417380	-118.774947419200	
	ASSUMPTION DRAIN 2	EE0000258	BS	3500.000	Feet	9.000	Pounds	34.25345564710	-118.772565043300	
	ASSUMPTION DRAIN 3	EE0000258	BS	525.000	Feet	7.000	Ounces	34.25259576940	-118.769607549100	
	ASSUMPTION DRAIN 4	EE0000258	BS	1.000	Acres	1.000	Pounds	34.25483418410	-118.772470799400	
	DEERBROOK BASIN	EE0000123	BTI	200.000	Feet	2.000	Ounces	34.18690047570	-118.756270090400	
	LIBBY PARK CREEK B	EE0001035	BTI	500.000	Feet	5.000	Ounces	34.44633586500	-119.244950321600	
	1/12/2012	LION CANYON E	EE0001035	BTI	700.000	Feet	7.000	Ounces	34.43543503300	-119.160520615700
		11400 TOPA VISTA CREEK	EE0001035	BTI	50.000	Feet	1.000	Ounces	34.43009804750	-119.133394595700
SINALOA LAKE		EE0000258	BS	2.000	Acres	28.000	Pounds	34.25698060300	-118.791212751800	
CAMINO FLORES CREEK		EE0000123	BTI	200.000	Feet	2.000	Ounces	34.19238317060	-118.899116888500	
LYNN RANCH SEC. SECTION C		EE0000123	BTI	400.000	Feet	4.000	Ounces	34.19131815200	-118.901078521300	
1/13/2012	PERALTA DR & SANTA CRUZ ST	EE0001035	BTI	20.000	Feet	1.000	Ounces	34.34118017200	-119.076046660300	
	PAMELA LN DRAIN	EE0001035	BTI	800.000	Feet	8.000	Ounces	34.34388363060	-119.083896462900	
	LANG CREEK SEC 5	EE0000123	BTI	500.000	Feet	5.000	Ounces	34.20897992500	-118.835609809900	
	OAKBROOK PARK SIDE DRAIN	EE0000123	BTI	100.000	Feet	1.000	Ounces	34.20739822680	-118.837863107500	
1/17/2012	SKELTON CYN CRK SEC A	EE0000123	Aonique	200.000	Feet	0.250	Ounces	34.19753116640	-118.819648596800	
			BTI	100.000	Feet	1.000	Ounces	34.19753116640	-118.819648596800	
1/18/2012	OAK CRK OVERFLOW BASIN	EE0000258	BS	1.000	Acres	9.000	Pounds	34.23921286530	-118.780260359500	



	EASY ST MARSH, & GUTTER	EE0000258	BS	1.000	Acres	9.000	Pounds	34.27814830130	-118.791960162200
	CHAIN DRIVE MARSH B	EE0000258	BS	1.000	Acres	9.000	Pounds	34.27903329490	-118.786765269200
	CHAIN DRIVE MARSH DRAIN 6	EE0000258	BS	19000.000	Feet	9.000	Pounds	34.27913554190	-118.788807509600
	MOORPARK RD. AND 101 FWY DRAIN	EE0000123	Altosid XR	200.000	Feet	2.000	Ounces	34.17825429070	-118.875999190100
			BTI	150.000	Feet	1.000	Ounces	34.17825429070	-118.875999190100
	OCHO RIOS CREEK	EE0000123	BTI	200.000	Feet	2.000	Ounces	34.17310192340	-118.785324570200
1/25/2012	DEL NORTE CREEK B	EE0001035	BTI	600.000	Feet	6.000	Ounces	34.44418422960	-119.259760014600
	SAN ANTONIO ST CREEK A	EE0001035	BTI	400.000	Feet	4.000	Ounces	34.44267746350	-119.250625229600
1/26/2012	LION CANYON E	EE0001035	BTI	2000.000	Feet	20.000	Ounces	34.43543503300	-119.160520615700
	CATTLE XING	EE0001035	BTI	200.000	Feet	2.000	Ounces	34.42600265150	-119.148827602800
1/30/2012	FISH HATCHERY MARSH	EE0001035	BTI	1600.000	Feet	1.000	Pounds	34.39212709090	-118.882130487700
	STOCKTON RD DRAINAGE	EE0000258	BS	525.000	Feet	7.000	Ounces	34.31375176950	-118.920657002000
1/31/2012	SKELTON CYN CRK SEC A	EE0000123	BTI	200.000	Feet	2.000	Ounces	34.19753116640	-118.819648596800
2/2/2012	OAK CRK OVERFLOW BASIN	EE0000258	BS	1.000	Acres	9.000	Pounds	34.23921286530	-118.780260359500
2/6/2012	CONEJO MTN CRK SEC 3	EE0000123	BTI	300.000	Feet	3.000	Ounces	34.17078111270	-118.967067300500
	DOS VIENTOS BASIN 1	EE0000123	BTI	600.000	Feet	6.000	Ounces	34.16999041880	-118.964762012300
	DOS VIENTOS BASIN 2	EE0000123	BTI	300.000	Feet	3.000	Ounces	34.17040222750	-118.966462800400
2/8/2012	DEL NORTE CREEK B	EE0001035	BTI	400.000	Feet	4.000	Ounces	34.44418422960	-119.259760014600
	DEL NORTE CREEK A	EE0001035	BTI	100.000	Feet	2.000	Ounces	34.44159748420	-119.258863391100
	OJAI VALLEY INN DRAIN	EE0001035	BTI	300.000	Feet	3.000	Ounces	34.44271414280	-119.252488521600
	GRANDVIEW DRAIN	EE0001035	BTI	50.000	Feet	1.000	Ounces	34.46008119430	-119.235448740000
	OJAI VALLEY ATHLETIC CLUB	EE0001035	BTI	100.000	Feet	1.000	Ounces	34.44477412900	-119.240888758700
	STEWART CYN DRAIN	EE0001035	BTI	50.000	Feet	1.000	Ounces	34.44477250680	-119.248055267300
	LION CANYON E	EE0001035	BTI	500.000	Feet	5.000	Ounces	34.43543503300	-119.160520615700
	WR DRAIN #3	EE0000258	BS	1.000	Acres	9.000	Pounds	34.25113424870	-118.800371882100
			BTI	1.000	Acres	11.000	Pounds	34.25113424870	-118.800371882100
	WR DRAIN #4	EE0000258	BS	1000.000	Feet	9.000	Pounds	34.25080925050	-118.802180178400
	WR DRAIN #5	EE0000258	BS	2500.000	Feet	18.000	Pounds	34.24997089980	-118.803256828600
	LIBBY PARK CREEK B	EE0001035	BTI	200.000	Feet	4.000	Ounces	34.44633586500	-119.244950321600
	CHESHIRE HILLS CT. BASIN	EE0000123	BTI	400.000	Feet	4.000	Ounces	34.15415654220	-118.856990325800
	BUSINESS PARK CREEK	EE0001035	BTI	50.000	Feet	1.000	Ounces	34.44589755860	-119.251275186200
2/9/2012	11400 TOPA VISTA CREEK	EE0001035	BTI	500.000	Feet	5.000	Ounces	34.43009804750	-119.133394595700
	REGAL OAK HORSE TRAIL DRAINAGE	EE0000123	Aqnique	200.000	Feet	0.250	Ounces	34.17398939770	-118.913565065800
	CATTLE XING	EE0001035	BTI	200.000	Feet	2.000	Ounces	34.42600265150	-119.148827602800
2/10/2012	NORTH RANCH PLAYFIELD	EE0000123	Aqnique	1000.000	Feet	1.000	Ounces	34.17826206350	-118.789182328900
			BTI	800.000	Feet	8.000	Ounces	34.17826206350	-118.789182328900
2/13/2012	LYNN RANCH SECONDARY SEC A	EE0000123	BTI	800.000	Feet	8.000	Ounces	34.19405655030	-118.898850212900
	LYNN RANCH SECONDARY SEC B	EE0000123	BTI	200.000	Feet	2.000	Ounces	34.19357820340	-118.898885216300
2/16/2012	MOONRIDGE TRAIL CREEK	EE0000123	BTI	100.000	Feet	1.000	Ounces	34.21838014400	-118.897407163300
2/22/2012	DEL NORTE CREEK B	EE0001035	BTI	400.000	Feet	4.000	Ounces	34.44418422960	-119.259760014600
	DEL NORTE CREEK A	EE0001035	BTI	50.000	Feet	1.000	Ounces	34.44159748420	-119.258863391100
	OJAI VALLEY INN DRAIN	EE0001035	BTI	200.000	Feet	2.000	Ounces	34.44271414280	-119.252488521600

	LIBBY PARK CREEK A	EE0001035	BTI	500.000	Feet	5.000	Ounces	34.44678420280	-119.243623680200
	GRANDVIEW DRAIN	EE0001035	BTI	50.000	Feet	1.000	Ounces	34.46008119430	-119.235448740000
	STEWART CYN DRAIN	EE0001035	BTI	600.000	Feet	6.000	Ounces	34.44477250680	-119.248055267300
	SAN ANTONIO ST CREEK A	EE0001035	BTI	500.000	Feet	5.000	Ounces	34.44267746350	-119.250625229600
	LION CANYON E	EE0001035	BTI	400.000	Feet	4.000	Ounces	34.43543503300	-119.160520615700
	CHAIN DRIVE MARSH B	EE0000258	BS	1.000	Acres	9.000	Pounds	34.27903329490	-118.786765269200
	CHAIN DRIVE MARSH DRAIN 6	EE0000258	BS	10000.000	Feet	18.000	Pounds	34.27913554190	-118.788807509600
	LINDERO CRK SEC F	EE0000123	Aqnique	500.000	Feet	0.500	Ounces	34.17356694270	-118.786289544800
			BTI	200.000	Feet	2.000	Ounces	34.17356694270	-118.786289544800
	DOS VIENTOS BASIN WEST	EE0000123	BTI	200.000	Feet	2.000	Ounces	34.15774593840	-118.969280648100
	DOS VIENTOS BASIN EAST	EE0000123	Aqnique	1000.000	Feet	1.000	Ounces	34.15749259460	-118.968768994900
			BTI	800.000	Feet	7.000	Ounces	34.15749259460	-118.968768994900
	LIBBY PARK CREEK B	EE0001035	BTI	600.000	Feet	6.000	Ounces	34.44633586500	-119.244950321600
2/23/2012	11400 TOPA VISTA CREEK	EE0001035	BTI	300.000	Feet	3.000	Ounces	34.43009804750	-119.133394595700
	OAK CRK OVERFLOW BASIN	EE0000258	BTI	1.000	Acres	10.000	Pounds	34.23921286530	-118.780260359500
	SKELTON CYN CRK SEC A	EE0000123	BS	100.000	Feet	1.000	Ounces	34.19753116640	-118.819648596800
	TOWNSGATE DITCH	EE0000123	Aqnique	1500.000	Feet	0.250	Ounces	34.15839341970	-118.826680453600
	CATTLE XING	EE0001035	BTI	200.000	Feet	2.000	Ounces	34.42600265150	-119.148827602800
2/24/2012	PAMELA LN DRAIN	EE0001035	BTI	1000.000	Feet	10.000	Ounces	34.34388363060	-119.083896462900
2/27/2012	LINDERO CRK SEC E	EE0000123	BS	100.000	Feet	1.000	Ounces	34.17629676720	-118.786934743600
	BIG SKY BASIN 2	EE0000258	BS	10000.000	Feet	39.000	Ounces	34.28722557980	-118.764471349800
	NORTH RANCH PLAYFIELD	EE0000123	BS	200.000	Feet	2.000	Ounces	34.17826206350	-118.789182328900
2/29/2012	HAPPY VALLEY DRAIN B	EE0001035	BTI	4800.000	Feet	3.000	Pounds	34.44340599350	-119.278946265500
	ASSUMPTION MARSH	EE0000258	BS	1.000	Acres	9.000	Pounds	34.25558587530	-118.772972448300
	ASSUMPTION DRAIN 1	EE0000258	BTI	850.000	Feet	11.000	Ounces	34.25394417380	-118.774947419200
	ASSUMPTION DRAIN 2	EE0000258	BTI	825.000	Feet	11.000	Ounces	34.25345564710	-118.772565043300
	ASSUMPTION DRAIN 3	EE0000258	BTI	450.000	Feet	6.000	Ounces	34.25259576940	-118.769607549100
	ASSUMPTION DRAIN 4	EE0000258	BS	1.000	Acres	9.000	Pounds	34.25483418410	-118.772470799400
	DEERBROOK BASIN	EE0000123	BS	100.000	Feet	1.000	Ounces	34.18690047570	-118.756270090400
	LANG CREEK SEC 7	EE0000123	BS	100.000	Feet	1.000	Ounces	34.20222481550	-118.849369565900
	4045 DONLON CATCH BASIN	EE0000258	BS	825.000	Feet	11.000	Ounces	34.26563418770	-118.995040788800
	HIGH ST DRAIN/CREEK	EE0001035	BTI	50.000	Feet	1.000	Ounces	34.39904484890	-119.296879605300
3/1/2012	SANTA ANA CREEK/CAMPGROUND C	EE0001035	BTI	500.000	Feet	5.000	Ounces	34.41928403040	-119.341015116800
	WOOD RANCH MARSH AREA	EE0000258	BS	1.000	Acres	9.000	Pounds	34.25217656310	-118.799947223400
	WR DRAIN #2	EE0000258	BS	1125.000	Feet	15.000	Ounces	34.24827416590	-118.800185244900
	WR DRAIN #3	EE0000258	BTI	1.000	Acres	11.000	Pounds	34.25113424870	-118.800371882100
	WR DRAIN #4	EE0000258	BS	975.000	Feet	13.000	Ounces	34.25080925050	-118.802180178400
	WR DRAIN #5	EE0000258	BS	15000.000	Feet	9.000	Pounds	34.24997089980	-118.803256828600
	CONEJO MTN CRK SEC	EE0000123	BS	100.000	Feet	1.000	Ounces	34.16801222740	-118.988926254900
	CONEJO MTN CRK WETLAND	EE0000123	BS	100.000	Feet	1.000	Ounces	34.17338814710	-118.984396843100
	MOONRIDGE TRAIL CREEK	EE0000123	BS	200.000	Feet	2.000	Ounces	34.21838014400	-118.897407163300
	RANCHO MATILJA DITCH	EE0001035	BTI	50.000	Feet	1.000	Ounces	34.42848133230	-119.306673834700
	SUMAC DR DRAIN	EE0001035	Altosid XR	50.000	Feet	1.000	Ounces	34.42068372580	-119.285684656100

			BTI	200.000	Feet	2.000	Ounces	34.42068372580	-119.285684656100
3/5/2012	SINALOA LAKE	EE0000258	BS	2.000	Acres	18.000	Pounds	34.25698060300	-118.791212751800
	OAK CYN SEC B	EE0000258	BS	1575.000	Feet	21.000	Ounces	34.24992251320	-118.794765350100
	HAIGH RD BASIN	EE0000123	BS	200.000	Feet	2.000	Ounces	34.18372294980	-118.903638532000
	SAN ALICIA CONDOS	EE0000123	BS	100.000	Feet	1.000	Ounces	34.17808446350	-118.905086883300
	MOUNTAIN OAK PL DRAINS (2)	EE0000123	BS	100.000	Feet	1.000	Ounces	34.17764444620	-118.904323570700
	RAMONA DR. CATCH BASIN / DRAIN	EE0000123	BS	100.000	Feet	1.000	Ounces	34.18103790220	-118.908455116200
	REGAL OAK HORSE TRAIL DRAINAGE	EE0000123	Aonique	200.000	Feet	0.250	Ounces	34.17398939770	-118.913565065800
			BS	200.000	Feet	2.000	Ounces	34.17398939770	-118.913565065800
3/6/2012	HWY 126 DRAIN AT SESPE	EE0001035	BTI	200.000	Feet	2.000	Ounces	34.39390582330	-118.938884216900
	WHITE OAK CRK SEC E	EE0000258	BS	300.000	Feet	4.000	Ounces	34.28199601780	-118.672752765200
	CONEJO MTN CRK BASIN #4	EE0000123	BS	200.000	Feet	2.000	Ounces	34.16990474210	-118.989031771800
	CONEJO MTN BASIN #3 WEST SIDE	EE0000123	BS	100.000	Feet	1.000	Ounces	34.17096644000	-118.989155093000
3/7/2012	EASY ST MARSH, & GUTTER	EE0000258	BS	1.000	Acres	9.000	Pounds	34.27814830130	-118.791960162200
	CHAIN DRIVE MARSH	EE0000258	BTI	2.000	Acres	11.000	Pounds	34.27831310200	-118.790942377200
	CHAIN DRIVE MARSH DRAIN 6	EE0000258	BS	12000.000	Feet	9.000	Pounds	34.27913554190	-118.788807509600
	NFAC SEC D	EE0000123	BS	100.000	Feet	1.000	Ounces	34.21500277450	-118.881425381000
	CASTANO CHANNEL A	EE0000123	BS	100.000	Feet	1.000	Ounces	34.21637974810	-118.862914889500
	WAVERLY CHANNEL SEC A	EE0000123	BS	800.000	Feet	8.000	Ounces	34.20856431510	-118.878751525300
3/9/2012	LYNN RANCH SECONDARY SEC A	EE0000123	BS	300.000	Feet	3.000	Ounces	34.19405655030	-118.898850212900
	LYNN RANCH SECONDARY SEC B	EE0000123	BS	100.000	Feet	1.000	Ounces	34.19357820340	-118.898885216300
	ALICE DR. MARSH SEC A	EE0000123	Altosid XR	750.000	Feet	5.000	Ounces	34.18497113710	-118.935421916300
			BS	200.000	Feet	2.000	Ounces	34.18497113710	-118.935421916300
	ALICE DR. MARSH SEC B	EE0000123	Altosid XR	500.000	Feet	4.000	Ounces	34.18638682880	-118.932220762700
			BS	100.000	Feet	1.000	Ounces	34.18638682880	-118.932220762700
	ALICE DR. DRAIN	EE0000123	Altosid XR	100.000	Feet	1.000	Ounces	34.18507584410	-118.937064171500
	JENNY DRIVE DRAIN A	EE0000123	BS	200.000	Feet	2.000	Ounces	34.18309486410	-118.947080912900
SBAC SEC H	EE0000123	BS	200.000	Feet	2.000	Ounces	34.18275884080	-118.941984170200	
3/12/2012	S. MOUNTAIN RD MARSH & ROAD	EE0001035	BTI	500.000	Feet	5.000	Ounces	34.35551014190	-119.005076431600
	ARUNDELL BARRANCA SEC 4	EE0000022	BS	200.000	Feet	2.000	Ounces	34.27650923590	-119.222962336400
	TOWNSGATE RD DRAIN SEC C	EE0000123	Altosid XR	100.000	Feet	1.000	Ounces	34.16159687220	-118.831136993700
			BS	100.000	Feet	1.000	Ounces	34.16159687220	-118.831136993700
	LAKE SHERWOOD DAM SEC A	EE0000123	BS	800.000	Feet	7.000	Ounces	34.13927971700	-118.856234970100
	LAKE SHERWOOD DAM SEC B	EE0000123	BS	900.000	Feet	8.000	Ounces	34.13994141060	-118.857529935700
	ARROYO SIMI SEC 12 (MRPK)	EE0000258	BS	1350.000	Feet	18.000	Ounces	34.26839454980	-118.937733900100
	CHESHIRE HILLS CT. BASIN	EE0000123	BS	400.000	Feet	4.000	Ounces	34.15415654220	-118.856990325800
3/13/2012	WHITE OAK CRK SEC E	EE0000258	BS	300.000	Feet	4.000	Ounces	34.28199601780	-118.672752765200
	LINDERO CRK SEC F	EE0000123	BS	900.000	Feet	8.000	Ounces	34.17356694270	-118.786289544800
	NORTH RANCH PLAYFIELD	EE0000123	BS	200.000	Feet	2.000	Ounces	34.17826206350	-118.789182328900
3/14/2012	MIRROR LAKE DRAIN	EE0001035	BTI	500.000	Feet	5.000	Ounces	34.42500219970	-119.288629552100
	HAPPY VALLEY DRAIN B	EE0001035	BTI	2400.000	Feet	24.000	Ounces	34.44340599350	-119.278946265500



	SWAN STREET DRN (HARMON SEC E)	EE000022	BS	100.000	Feet	1.000	Ounces	34.25860688230	-119.194614787500
	ASSUMPTION MARSH	EE0000258	BTI	2.000	Acres	11.000	Pounds	34.25558587530	-118.772972448300
	ASSUMPTION DRAIN 1	EE0000258	BTI	975.000	Feet	13.000	Ounces	34.25394417380	-118.774947419200
	ASSUMPTION DRAIN 3	EE0000258	BTI	450.000	Feet	6.000	Ounces	34.25259576940	-118.769607549100
	ASSUMPTION DRAIN 4	EE0000258	BTI	1.000	Acres	11.000	Pounds	34.25483418410	-118.772470799400
	SKELTON CYN CRK SEC A	EE0000123	Aqnique	150.000	Feet	0.500	Ounces	34.19753116640	-118.819648596800
			BS	150.000	Feet	1.000	Ounces	34.19753116640	-118.819648596800
	OAKBROOK PARK SIDE DRAIN	EE0000123	BS	200.000	Feet	2.000	Ounces	34.20739822680	-118.837863107500
	LANG CREEK SEC 7	EE0000123	BS	100.000	Feet	1.000	Ounces	34.20222481550	-118.849369565900
	LANG CREEK SEC 8	EE0000123	BS	100.000	Feet	1.000	Ounces	34.20229649450	-118.851049528200
	RANCHO MATILIJIA DITCH	EE0001035	BTI	50.000	Feet	1.000	Ounces	34.42848133230	-119.306673834700
3/15/2012	ARUNDELL BARRANCA SEC 1	EE0000022	BS	100.000	Feet	1.000	Ounces	34.29543973680	-119.216538974600
	CHAUCER DR. DRAINAGE	EE0000258	BS	1050.000	Feet	14.000	Ounces	34.25954194460	-118.929420624200
	PEACH HILL WASH SEC 2	EE0000258	BS	1950.000	Feet	18.000	Pounds	34.26444030520	-118.911054319400
	ARROYO SIMI SEC 1A	EE0000258	BS	950.000	Feet	6.000	Pounds	34.27992008450	-118.802759907700
3/16/2012	WOOD RANCH SEASONAL LAKE	EE0000258	BS	1.000	Acres	9.000	Pounds	34.25321101940	-118.798793329500
3/19/2012	WOOD RANCH MARSH AREA	EE0000258	BS	2.000	Acres	9.000	Pounds	34.25217656310	-118.799947223400
	WR DRAIN #2	EE0000258	BS	525.000	Feet	7.000	Ounces	34.24827416590	-118.800185244900
	WR DRAIN #3	EE0000258	BS	2.000	Acres	18.000	Pounds	34.25113424870	-118.800371882100
	WR DRAIN #4	EE0000258	BS	1000.000	Feet	9.000	Pounds	34.25080925050	-118.802180178400
	WR DRAIN #5	EE0000258	BTI	15000.000	Feet	11.000	Pounds	34.24997089980	-118.803256828600
3/21/2012	DEL NORTE CREEK B	EE0001035	BTI	500.000	Feet	5.000	Ounces	34.44418422960	-119.259760014600
	DEL NORTE CREEK A	EE0001035	BTI	200.000	Feet	2.000	Ounces	34.44159748420	-119.258863391100
	OJAI VALLEY INN DRAIN	EE0001035	BTI	200.000	Feet	2.000	Ounces	34.44271414280	-119.252488521600
	LIBBY PARK CREEK A	EE0001035	BTI	500.000	Feet	5.000	Ounces	34.44678420280	-119.243623680200
	GRANDVIEW DRAIN	EE0001035	BTI	50.000	Feet	1.000	Ounces	34.46008119430	-119.235448740000
	OJAI VALLEY ATHLETIC CLUB	EE0001035	BTI	600.000	Feet	6.000	Ounces	34.44477412900	-119.240888758700
	SAN ANTONIO ST CREEK A	EE0001035	BTI	400.000	Feet	4.000	Ounces	34.44267746350	-119.250625229600
	SYCAMORE CREEK	EE0001035	BTI	500.000	Feet	5.000	Ounces	34.43655007120	-119.161590582000
	HAIGH RD BASIN	EE0000123	Aqnique	200.000	Feet	0.500	Ounces	34.18372294980	-118.903638532000
	DOS VIENTOS BASIN EAST	EE0000123	BS	900.000	Feet	8.000	Ounces	34.15749259460	-118.968768994900
	LIBBY PARK CREEK B	EE0001035	BTI	500.000	Feet	5.000	Ounces	34.44633586500	-119.244950321600
	SAN ANTONIO ST CREEK B	EE0001035	BTI	600.000	Feet	6.000	Ounces	34.44232411680	-119.250070245100
3/22/2012	11400 TOPA VISTA CREEK	EE0001035	BTI	800.000	Feet	8.000	Ounces	34.43009804750	-119.133394595700
	CATTLE XING	EE0001035	BTI	200.000	Feet	2.000	Ounces	34.42600265150	-119.148827602800
3/23/2012	WAVERLY CREEK	EE0000123	BS	200.000	Feet	2.000	Ounces	34.20627479200	-118.866029660000
3/29/2012	LAKE CASITAS ENTRANCE DITCH	EE0001035	BTI	2400.000	Feet	24.000	Ounces	34.41559648750	-119.336587204700
	LAKE CASITAS DITCHES	EE0001035	BTI	600.000	Feet	6.000	Ounces	34.41706393890	-119.336426904600
	SANTA ANA CREEK/CAMPGROUND C	EE0001035	BTI	2000.000	Feet	20.000	Ounces	34.41928403040	-119.341015116800
3/30/2012	OAK CRK OVERFLOW BASIN	EE0000258	BS	1.000	Acres	9.000	Pounds	34.23921286530	-118.780260359500
4/2/2012	FISH HATCHERY MARSH	EE0001035	BTI	2000.000	Feet	20.000	Ounces	34.39212709090	-118.882130487700

	MONMOUTH WAY & PIERPONT DRAIN	EE000022	Altosid XR	1500.000	Feet	3.000	Ounces	34.26694260660	-119.273199650300
	SAN BUENAVENTURA STATE BEACH LAWN	EE000022	Altosid XR	500.000	Feet	1.000	Ounces	34.26990102490	-119.273256289200
	HARBOR & SAN PEDRO CATCH BASIN	EE000022	Altosid XR	1000.000	Feet	2.000	Ounces	34.26956768080	-119.273071296300
	SINALOA LAKE	EE0000258	BS	2.000	Acres	18.000	Pounds	34.25698060300	-118.791212751800
			BTI	1.000	Acres	11.000	Pounds	34.25698060300	-118.791212751800
	ACAPULCO RETENTION BASINS	EE0000258	BS	900.000	Feet	12.000	Ounces	34.26023446770	-118.795770357000
	VENTURA COLLEGE GRASS DITCH	EE000022	Altosid XR	2500.000	Feet	5.000	Ounces	34.27568426010	-119.230688840500
	MARRIOT HOTEL PARKING LOT	EE000022	Altosid XR	2500.000	Feet	5.000	Ounces	34.26916433520	-119.272939636100
	2063 AYALA GRATE	EE000022	Altosid XR	500.000	Feet	1.000	Ounces	34.26791930760	-119.274244618600
4/3/2012	MOUNT SINAI DRIVE BASIN	EE0000258	BS	1425.000	Feet	19.000	Ounces	34.27990088920	-118.661426367700
4/4/2012	DEL NORTE CREEK B	EE0001035	BTI (aq.	1600.000	Feet	2.000	Ounces	34.44418422960	-119.259760014600
	DEL NORTE CREEK A	EE0001035	BTI (aq.	400.000	Feet	1.000	Ounces	34.44159748420	-119.258863391100
	OJAI VALLEY INN DRAIN	EE0001035	BTI (aq.	600.000	Feet	1.000	Ounces	34.44271414280	-119.252488521600
	LIBBY PARK CREEK A	EE0001035	BTI (aq.	1600.000	Feet	2.000	Ounces	34.44678420280	-119.243623680200
	GRANDVIEW DRAIN	EE0001035	BTI	200.000	Feet	2.000	Ounces	34.46008119430	-119.235448740000
	OJAI VALLEY ATHLETIC CLUB	EE0001035	BTI	1600.000	Feet	1.000	Pounds	34.44477412900	-119.240888758700
	STEWART CYN DRAIN	EE0001035	BTI	200.000	Feet	2.000	Ounces	34.44477250680	-119.248055267300
	SAN ANTONIO ST CREEK A	EE0001035	BTI (aq.	1200.000	Feet	2.000	Ounces	34.44267746350	-119.250625229600
	SYCAMORE CREEK	EE0001035	BTI	3200.000	Feet	2.000	Pounds	34.43655007120	-119.161590582000
	LION CANYON E	EE0001035	BTI (aq.	3200.000	Feet	4.000	Ounces	34.43543503300	-119.160520615700
	EVENING SKY INFILTRATION AREA	EE0000258	BS	150.000	Feet	2.000	Ounces	34.29596045060	-118.681539276000
	EVENING SKY INFILTRATION AREA 2	EE0000258	BS	150.000	Feet	2.000	Ounces	34.29654654860	-118.683012195400
	REINO BASIN	EE0000123	BS	200.000	Feet	2.000	Ounces	34.16564035500	-118.955971288200
	DOS VIENTOS BASIN EAST	EE0000123	BS	1000.000	Feet	8.000	Ounces	34.15749259460	-118.968768994900
	LIBBY PARK CREEK B	EE0001035	BTI (aq.	1200.000	Feet	2.000	Ounces	34.44633586500	-119.244950321600
	SAN ANTONIO ST CREEK B	EE0001035	BTI (aq.	1600.000	Feet	2.000	Ounces	34.44232411680	-119.250070245100
	BUSINESS PARK CREEK	EE0001035	BTI	600.000	Feet	6.000	Ounces	34.44589755860	-119.251275186200
4/5/2012	TAORMINA LANE DRAIN	EE0001035	BTI	1600.000	Feet	1.000	Pounds	34.44113998250	-119.271706197100
	OJAI VALLEY MEADOW DRAIN	EE0001035	BTI	3200.000	Feet	2.000	Pounds	34.44167741140	-119.268586769600
	11400 TOPA VISTA CREEK	EE0001035	BTI	1600.000	Feet	1.000	Pounds	34.43009804750	-119.133394595700
	OAKTREE FARMS MEADOWS	EE0001035	BTI	3200.000	Feet	2.000	Pounds	34.43513483480	-119.129889627700
	EASY ST MARSH, & GUTTER	EE0000258	BTI	1.000	Acres	11.000	Pounds	34.27814830130	-118.791960162200
	CHAIN DRIVE MARSH	EE0000258	BTI	2.000	Acres	11.000	Pounds	34.27831310200	-118.790942377200
	CHAIN DRIVE MARSH DRAIN 6	EE0000258	BTI	2950.000	Feet	11.000	Pounds	34.27913554190	-118.788807509600
	SUNSET HILLS BASIN 1	EE0000123	BS	200.000	Feet	2.000	Ounces	34.22269694330	-118.828888170400
	SUNSET HILLS BASIN 2 EAST	EE0000123	BS	500.000	Feet	5.000	Ounces	34.22274694210	-118.828463179300
	SUNSET HILLS BASIN 4	EE0000123	BS	100.000	Feet	1.000	Ounces	34.22583694020	-118.813661812300
	SUNSET HILLS BASIN 5	EE0000123	BS	100.000	Feet	1.000	Ounces	34.22602027630	-118.813258486200
	CASTANO CHANNEL A	EE0000123	Altosid XR	200.000	Feet	2.000	Ounces	34.21637974810	-118.862914889500
	CASTANO CHANNEL B	EE0000123	BS	400.000	Feet	4.000	Ounces	34.21684741520	-118.861653119800
	SBAC SEC C	EE0000123	BS	100.000	Feet	1.000	Ounces	34.16630401290	-118.956153381800

	CONEJO MTN CRK SEC 3	EE0000123	Aquique	200.000	Feet	0.500	Ounces	34.17078111270	-118.967067300500
			BS	200.000	Feet	2.000	Ounces	34.17078111270	-118.967067300500
4/9/2012	DOS VIENTOS BASIN 1	EE0000123	BS	200.000	Feet	2.000	Ounces	34.16999041880	-118.964762012300
	BIG SKY BASIN 2	EE0000258	BS	2475.000	Feet	33.000	Ounces	34.28722557980	-118.764471349800
	CATTLE XING	EE0001035	BTI	200.000	Feet	2.000	Ounces	34.42600265150	-119.148827602800
	MONTGOMERY CRK AT OAK CRK	EE0000258	BS	300.000	Feet	4.000	Ounces	34.23487368900	-118.784759037600
	MEDEA CREEK SEC D	EE0000123	BS	500.000	Feet	4.000	Ounces	34.17948867590	-118.769323200700
	LINDERO CRK SEC E	EE0000123	BS	400.000	Feet	4.000	Ounces	34.17629676720	-118.786934743600
	SKELTON CYN CRK SEC A	EE0000123	BS	100.000	Feet	1.000	Ounces	34.19753116640	-118.819648596800
	TIOGA CT OPEN SPACE MARSH	EE0000123	BS	200.000	Feet	2.000	Ounces	34.19052319280	-118.911479965500
	VENTU PARK DR. CREEK SEC D	EE0000123	BS	300.000	Feet	3.000	Ounces	34.19115820670	-118.910771642200
	VIA PETIRROJO DRAIN	EE0000123	BS	100.000	Feet	1.000	Ounces	34.20416533240	-118.924857883000
	MOUNTAIN OAK PL DRAINS (2)	EE0000123	BS	300.000	Feet	3.000	Ounces	34.17764444620	-118.904323570700
	NEW DEVELOPMENT LAND	EE0001035	BTI	3200.000	Feet	2.000	Pounds	34.39405809720	-118.895075311600
	4/10/2012	TOWNSGATE DITCH	EE0000123	BS	100.000	Feet	1.000	Ounces	34.15839341970
	MOUNT SINAI DRIVE BASIN	EE0000258	BS	1800.000	Feet	24.000	Ounces	34.27990088920	-118.661426367700
4/12/2012	SANTA ANA CREEK/CAMPGROUND C	EE0001035	BTI	400.000	Feet	4.000	Ounces	34.41928403040	-119.341015116800
	ACAPULCO RETENTION BASINS	EE0000258	BS	675.000	Feet	9.000	Ounces	34.26023446770	-118.795770357000
	CASTANO CHANNEL C	EE0000123	BS	200.000	Feet	2.000	Ounces	34.21709461780	-118.861038606100
4/16/2012	WAVERLY CHANNEL SEC A	EE0000123	BS	100.000	Feet	1.000	Ounces	34.20856431510	-118.878751525300
	STOCKTON RD DRAINAGE	EE0000258	BS	675.000	Feet	9.000	Ounces	34.31375176950	-118.920657002000
	OLD BALCOM RD DRAIN	EE0000258	BS	225.000	Feet	3.000	Ounces	34.29074137100	-118.962507949600
4/17/2012	LANG CREEK SEC 2	EE0000307	BTI	1100.000	Feet	11.000	Ounces	34.21334659660	-118.815928539300
	LANG CREEK SEC 3	EE0000307	BTI	1200.000	Feet	12.000	Ounces	34.21249827180	-118.821306761300
	LANG CREEK TRIB A	EE0000307	BTI	1000.000	Feet	10.000	Ounces	34.21551332720	-118.816235180000
	LANG CREEK TRIB B	EE0000307	BTI	800.000	Feet	8.000	Ounces	34.21714503270	-118.814953527200
	LANG CREEK SEC 4	EE0000307	BTI	1600.000	Feet	16.000	Ounces	34.21205493640	-118.823045060200
	SIMI VALLEY TOWN CENTER BASIN#4	EE0000258	BS	1125.000	Feet	15.000	Ounces	34.28494500270	-118.765905678100
	MOUNT SINAI DRIVE BASIN	EE0000258	BS	1050.000	Feet	14.000	Ounces	34.27990088920	-118.661426367700
4/18/2012	DEL NORTE CREEK B	EE0001035	BTI	100.000	Feet	1.000	Ounces	34.44418422960	-119.259760014600
	OJAI VALLEY INN DRAIN	EE0001035	BTI	1000.000	Feet	10.000	Ounces	34.44271414280	-119.252488521600
	SAN ANTONIO ST CREEK A	EE0001035	BTI	600.000	Feet	6.000	Ounces	34.44267746350	-119.250625229600
	LION CANYON E	EE0001035	BTI	2400.000	Feet	24.000	Ounces	34.43543503300	-119.160520615700
	ACAPULCO RETENTION BASINS	EE0001038	BS	300.000	Feet	1.000	Pounds	34.26023446770	-118.795770357000
			BTI	300.000	Feet	1.000	Pounds	34.26023446770	-118.795770357000
	OLSEN CHANNEL AT AZALEA	EE0000307	BTI	1600.000	Feet	16.000	Ounces	34.22044561850	-118.895391722100
	SBAC SEC K	EE0000307	BTI	1600.000	Feet	16.000	Ounces	34.18565468960	-118.906543450800
	CHAUCER DR. DRAINAGE	EE0000258	BS	1875.000	Feet	25.000	Ounces	34.25954194460	-118.929420624200
	PEACH HILL WASH SEC 2	EE0000258	BTI	19500.000	Feet	11.000	Pounds	34.26444030520	-118.911054319400
	SAN ANTONIO ST CREEK B	EE0001035	BTI	200.000	Feet	2.000	Ounces	34.44232411680	-119.250070245100
	DITCH BEHIND 4131 APRICOT RD	EE0001038	Altosid XR	300.000	Feet	5.000		34.28096114980	-118.713333272100
			BTI	300.000	Feet	2.000	Pounds	34.28096114980	-118.713333272100

	EPISCOPAL CHURCH CREEK	EE0001035	BTI	50.000	Feet	1.000	Ounces	34.44547587360	-119.250250212600
4/19/2012	RANCHO MATILIA DRAINAGE A	EE0001035	BTI	6400.000	Feet	4.000	Pounds	34.43234586420	-119.308454048800
	TAORMINA LANE DRAIN	EE0001035	BTI	1600.000	Feet	1.000	Pounds	34.44113998250	-119.271706197100
	OJAI VALLEY MEADOW DRAIN	EE0001035	BTI	3200.000	Feet	2.000	Pounds	34.44167741140	-119.268586769600
	11400 TOPA VISTA CREEK	EE0001035	BTI	1600.000	Feet	1.000	Pounds	34.43009804750	-119.133394595700
	OAKTREE FARMS MEADOWS	EE0001035	BTI	3200.000	Feet	2.000	Pounds	34.43513483480	-119.129889627700
	JAFRA COSMETIC INTL DRAIN	EE0000307	Altosid XR	200.000	Feet	2.000	Ounces	34.16040017060	-118.831055339400
	HAIGH RD BASIN	EE0000123	BS	500.000	Feet	4.000	Ounces	34.18372294980	-118.903638532000
	KELLY RD DRAIN SEC B AND	EE0000123	Aqnique	800.000	Feet	0.750	Ounces	34.18189633630	-118.920913167200
	ARROYO SIMI WETLAND	EE0000258	BS	1.000	Acres	9.000	Pounds	34.26983211070	-118.908580992800
	ARROYO SIMI SEC 1A	EE0000258	BS	750.000	Feet	10.000	Ounces	34.27992008450	-118.802759907700
	CATTLE XING	EE0001035	BTI	200.000	Feet	2.000	Ounces	34.42600265150	-119.148827602800
4/20/2012	WINTZ RANCH STREAM D	EE0001035	BTI	400.000	Feet	4.000	Ounces	34.34708174440	-119.033534212100
	CONEJO MTN CRK & BASIN	EE0000123	BS	1600.000	Feet	1.000	Pounds	34.16921584740	-118.964110801200
	DOS VIENTOS BASIN EAST	EE0000123	BS	1600.000	Feet	1.000	Pounds	34.15749259460	-118.968768994900
	CONEJO MTN CRK SEC 3	EE0000123	BS	800.000	Feet	8.000	Ounces	34.17078111270	-118.967067300500
	DOS VIENTOS BASIN 1	EE0000123	BS	12000.000	Feet	8.000	Pounds	34.16999041880	-118.964762012300
	DOS VIENTOS BASIN 2	EE0000123	BS	6000.000	Feet	4.000	Pounds	34.17040222750	-118.966462800400
4/23/2012	HWY 126 DRAIN AT SESPE	EE0001035	BTI	100.000	Feet	2.000	Ounces	34.39390582330	-118.938884216900
	SESPE AVE & D ST DRAIN	EE0001035	BTI	100.000	Feet	2.000	Ounces	34.39883592160	-118.932174321100
	SOUTH B STREET DRAIN	EE0001035	BTI	400.000	Feet	8.000	Ounces	34.39175231920	-118.921029630900
	FISH HATCHERY MARSH	EE0001035	BTI	3200.000	Feet	2.000	Pounds	34.39212709090	-118.882130487700
	S. MOUNTAIN RD MARSH & ROAD	EE0001035	BTI	1200.000	Feet	12.000	Ounces	34.35551014190	-119.005076431600
	TOWNSGATE DITCH	EE0000123	BS	50.000	Feet	1.000	Ounces	34.15839341970	-118.826680453600
	POTRERO VALLEY CR SEC A	EE0000123	Aqnique	800.000	Feet	1.000	Ounces	34.14574313080	-118.838946961100
			BS	400.000	Feet	4.000	Ounces	34.14574313080	-118.838946961100
	POTRERO VALLEY CR SEC B	EE0000123	BS	500.000	Feet	5.000	Ounces	34.14525655640	-118.856376580900
	LANG CREEK SEC 7	EE0000123	BS	100.000	Feet	1.000	Ounces	34.20222481550	-118.849369565900
	SOUTH FREMONT DR. DRAIN	EE0000123	BS	100.000	Feet	1.000	Ounces	34.20345485580	-118.850194536800
	NEW DEVELOPMENT LAND	EE0001035	BTI	2400.000	Feet	24.000	Ounces	34.39405809720	-118.895075311600
	BRIDGES LANDSCAPE DRAIN	EE0001035	BTI	3200.000	Feet	2.000	Pounds	34.39717508700	-118.909448101800
	CHESHIRE HILLS CT. BASIN	EE0000123	BS	50.000	Feet	0.500	Ounces	34.15415654220	-118.856990325800
4/24/2012	DEERHILL CRK SEC C1	EE0000307	BTI	500.000	Feet	5.000	Ounces	34.17950922340	-118.759438795400
	DEERHILL CRK SEC D	EE0000307	BTI	500.000	Feet	5.000	Ounces	34.17976738720	-118.760912031200
	SIMI VALLEY TOWN CENTER BASIN#5	EE0000258	BS	750.000	Feet	10.000	Ounces	34.28497004590	-118.772875523700
	ARCHSTONE BASIN 1	EE0000258	BS	75.000	Feet	1.000	Ounces	34.28612836730	-118.765512343000
4/25/2012	SADDLE MOUNTAIN DRAIN	EE0001035	BTI	200.000	Feet	2.000	Ounces	34.40936175330	-119.288086372300
	OAK RANCH ESTATES CREEK B	EE0001035	BTI	400.000	Feet	4.000	Ounces	34.40330662700	-119.295369600000
	VALLEY MEADOW DR A	EE0001035	BTI	2000.000	Feet	20.000	Ounces	34.41706864620	-119.289346274800
	HAPPY VALLEY DRAIN B	EE0001035	BTI	1000.000	Feet	10.000	Ounces	34.44340599350	-119.278946265500
	NOBLE RD BASIN	EE0001038	BTI	300.000	Feet	5.000	Ounces	34.25275925460	-118.793737014400
	SKELTON CYN CRK SEC A	EE0000123	BS	200.000	Feet	2.000	Ounces	34.19753116640	-118.819648596800
	LANG CREEK SEC 5	EE0000123	BS	500.000	Feet	4.000	Ounces	34.20897992500	-118.835609809900

	OAKBROOK PARK SIDE DRAIN	EE0000123	BS	100.000	Feet	1.000	Ounces	34.20739822680	-118.837863107500
	LYNN RANCH SEC. SECTION C	EE0000307	BTI	500.000	Feet	5.000	Ounces	34.19131815200	-118.901078521300
	ARROYO CONEJO 4	EE0000307	BTI	900.000	Feet	9.000	Ounces	34.18619767680	-118.899842135300
	SBAC SEC C	EE0000123	BS	100.000	Feet	1.000	Ounces	34.16630401290	-118.956153381800
	HIGH ST DRAIN/CREEK	EE0001035	BTI	2000.000	Feet	20.000	Ounces	34.39904484890	-119.296879605300
	DEL REY AND FESTIVO DETENTION BASIN	EE0001054	BTI	500.000	Feet	5.000	Ounces	34.20682442970	-119.151857406400
		EE0001057	BTI	500.000	Feet	5.000	Ounces	34.20682442970	-119.151857406400
	BIG SKY BASIN 2	EE0000258	BS	600.000	Feet	8.000	Ounces	34.28722557980	-118.764471349800
	KOHALA STORM DETENTION BASIN	EE0001057	BTI	300.000	Feet	3.000	Ounces	34.20681850770	-119.149990144900
4/26/2012	RANCHO MATILIJA DRAINAGE A	EE0001035	BTI	4800.000	Feet	3.000	Pounds	34.43234586420	-119.308454048800
	LAKE CASITAS ENTRANCE DITCH	EE0001035	BTI	500.000	Feet	5.000	Ounces	34.41559648750	-119.336587204700
	SANTA ANA CREEK/CAMPGROUND C	EE0001035	BTI	600.000	Feet	6.000	Ounces	34.41928403040	-119.341015116800
	MC DONALD CYN SOUTH	EE0001035	BTI	1100.000	Feet	11.000	Ounces	34.44561946030	-119.290335994400
	SINALOA LAKE	EE0001038	BTI	5.000	Acres	40.000	Pounds	34.25698060300	-118.791212751800
	ACAPULCO RETENTION BASINS	EE0000258	BS	375.000	Feet	5.000	Ounces	34.26023446770	-118.795770357000
	LYNN RANCH SECONDARY SEC B	EE0000123	BS	200.000	Feet	2.000	Ounces	34.19357820340	-118.898885216300
	LYNN RANCH SEC. SECTION C	EE0000123	BS	500.000	Feet	5.000	Ounces	34.19131815200	-118.901078521300
				200.000	Feet	2.000	Ounces	34.19131815200	-118.901078521300
	ARROYO CONEJO 4	EE0000123	BS	400.000	Feet	4.000	Ounces	34.18619767680	-118.899842135300
				300.000	Feet	3.000	Ounces	34.18619767680	-118.899842135300
	CMWD CHANNEL C	EE0001035	BTI	1000.000	Feet	10.000	Ounces	34.43254597740	-119.325731999800
	RANCHO MATILIJA DITCH	EE0001035	BTI	50.000	Feet	1.000	Ounces	34.42848133230	-119.306673834700
4/27/2012	CAMARILLO HILLS DRAIN SEC H	EE0001054	BTI	6400.000	Feet	4.000	Pounds	34.20996661590	-119.106977151200
4/30/2012	TWO RIVERS PARK DRAIN A	EE0001035	BTI	300.000	Feet	3.000	Ounces	34.39042067230	-118.930374436200
	FISH HATCHERY MARSH	EE0001035	BTI	600.000	Feet	6.000	Ounces	34.39212709090	-118.882130487700
	DEL REY AND FESTIVO DETENTION BASIN	EE0001054	BTI	300.000	Feet	3.000	Ounces	34.20682442970	-119.151857406400
	PASEO MARGARITA DETENTION BASIN	EE0001054	BTI	100.000	Feet	2.000	Ounces	34.20819682330	-119.148927910200
	PERKIN AVE AG DITCH	EE0001054	BTI	600.000	Feet	6.000	Ounces	34.24193066440	-119.200939861600
	KOHALA STORM DETENTION BASIN	EE0001054	BTI	800.000	Feet	8.000	Ounces	34.20681850770	-119.149990144900
	TWO RIVERS PARK DRAIN B	EE0001035	BTI	300.000	Feet	3.000	Ounces	34.39138879000	-118.927337140800
5/1/2012	HWY 126 DRAIN AT SESPE	EE0001035	BTI	100.000	Feet	2.000	Ounces	34.39390582330	-118.938884216900
	SESPE AVE & D ST DRAIN	EE0001035	BTI	50.000	Feet	1.000	Ounces	34.39883592160	-118.932174321100
	SOUTH B STREET DRAIN	EE0001035	BTI	300.000	Feet	3.000	Ounces	34.39175231920	-118.921029630900
	ASSUMPTION MARSH	EE0001038	BTI	2.000	Acres	20.000	Pounds	34.25558587530	-118.772972448300
	ASSUMPTION DRAIN 1	EE0001038	BTI	5000.000	Feet	3.000	Pounds	34.25394417380	-118.774947419200
	ASSUMPTION DRAIN 2	EE0001038	BTI	3500.000	Feet	3.000	Pounds	34.25345564710	-118.772565043300
	ASSUMPTION DRAIN 3	EE0001038	BTI	2500.000	Feet	5.000	Pounds	34.25259576940	-118.769607549100
	SHIRLEY AND DENISE BASINS	EE0000123	Altosid XR	100.000	Feet	1.000	Ounces	34.18548986100	-118.935351150300
	DEL REY AND FESTIVO DETENTION BASIN	EE0001057	BTI	400.000	Feet	4.000	Ounces	34.20682442970	-119.151857406400

	PASEO MARGARITA DETENTION BASIN	EE0001057	BTI	300.000	Feet	3.000	Ounces	34.20819682330	-119.148927910200
	KOHALA STORM DETENTION BASIN	EE0001057	BTI	500.000	Feet	5.000	Ounces	34.20681850770	-119.149990144900
	LANDSCAPE DRAIN	EE0001035	BTI	100.000	Feet	2.000	Ounces	34.40499107120	-118.928184354200
5/2/2012	DEL NORTE CREEK B	EE0001035	BTI (aq.	600.000	Feet	2.000	Ounces	34.44418422960	-119.259760014600
	DEL NORTE CREEK A	EE0001035	BTI (aq.	300.000	Feet	2.000	Ounces	34.44159748420	-119.258863391100
	OJAI VALLEY INN DRAIN	EE0001035	BTI (aq.	400.000	Feet	2.000	Ounces	34.44271414280	-119.252488521600
	LIBBY PARK CREEK A	EE0001035	BTI (aq.	1000.000	Feet	2.000	Ounces	34.44678420280	-119.243623680200
	GRANDVIEW DRAIN	EE0001035	BTI	50.000	Feet	1.000	Ounces	34.46008119430	-119.235448740000
	OJAI VALLEY ATHLETIC CLUB	EE0001035	BTI	1600.000	Feet	1.000	Pounds	34.44477412900	-119.240888758700
	STEWART CYN DRAIN	EE0001035	BTI	2000.000	Feet	20.000	Ounces	34.44477250680	-119.248055267300
	SAN ANTONIO ST CREEK A	EE0001035	BTI (aq.	400.000	Feet	2.000	Ounces	34.44267746350	-119.250625229600
	TOPA TOPA DR CREEK	EE0001035	BTI	100.000	Feet	1.000	Ounces	34.44558087240	-119.249580226400
	SYCAMORE CREEK	EE0001035	BTI (aq.	4800.000	Feet	6.000	Ounces	34.43655007120	-119.161590582000
	LION CANYON E	EE0001035	BTI	800.000	Feet	8.000	Ounces	34.43543503300	-119.160520615700
	CROCKER CATCH BASINS	EE0000022	Altosid XR	1000.000	Feet	2.000	Ounces	34.27532971730	-119.188213925400
	SUNNYCREST CREEK	EE0000123	BS	400.000	Feet	4.000	Ounces	34.17795188040	-118.755385188700
	LINDERO CRK SEC E	EE0000123	BS	800.000	Feet	7.000	Ounces	34.17629676720	-118.786934743600
	LINDERO CRK SEC F	EE0000123	BS	500.000	Feet	5.000	Ounces	34.17356694270	-118.786289544800
	LIBBY PARK CREEK B	EE0001035	BTI (aq.	1000.000	Feet	2.000	Ounces	34.44633586500	-119.244950321600
	SAN ANTONIO ST CREEK B	EE0001035	BTI (aq.	1000.000	Feet	2.000	Ounces	34.44232411680	-119.250070245100
	BUSINESS PARK CREEK	EE0001035	BTI	300.000	Feet	3.000	Ounces	34.44589755860	-119.251275186200
	EPISCOPAL CHURCH CREEK	EE0001035	BTI	1000.000	Feet	10.000	Ounces	34.44547587360	-119.250250212600
5/3/2012	11400 TOPA VISTA CREEK	EE0001035	BTI	1600.000	Feet	1.000	Pounds	34.43009804750	-119.133394595700
	OAKTREE FARMS MEADOWS	EE0001035	BTI	3200.000	Feet	2.000	Pounds	34.43513483480	-119.129889627700
	OAK CRK OVERFLOW BASIN	EE0000258	BS	1.000	Acres	8.000	Pounds	34.23921286530	-118.780260359500
	MONTGOMERY CRK AT OAK CRK	EE0000258	BS	1125.000	Feet	15.000	Ounces	34.23487368900	-118.784759037600
	ROSEMARY CHANNEL	EE0001038	BS	60.000	Feet	3.000	Ounces	34.26166625120	-118.753984973600
	CONEJO MTN CRK & BASIN	EE0000123	BS	800.000	Feet	8.000	Ounces	34.16921584740	-118.964110801200
	REINO BASIN	EE0000123	BS	3200.000	Feet	2.000	Pounds	34.16564035500	-118.955971288200
	CONEJO MTN CRK SEC 4	EE0000123	BS	900.000	Feet	10.000	Ounces	34.17294639860	-118.973107095800
	CONEJO MTN CRK SEC 3	EE0000123	BS	600.000	Feet	6.000	Ounces	34.17078111270	-118.967067300500
	DOS VIENTOS BASIN 1	EE0000123	BS	16000.000	Feet	10.000	Pounds	34.16999041880	-118.964762012300
	DOS VIENTOS BASIN 2	EE0000123	BS	8000.000	Feet	6.000	Pounds	34.17040222750	-118.966462800400
	548 WALTER AVE. DRAIN	EE0000123	Altosid XR	150.000	Feet	2.000	Ounces	34.16862285660	-118.954233729800
	CATTLE XING	EE0001035	BTI	100.000	Feet	2.000	Ounces	34.42600265150	-119.148827602800
5/4/2012	SIMI VILLAGE DR. BASIN 1	EE0001038	BS	300.000	Feet	8.000	Ounces	34.26911972860	-118.794906843700
	ROBERTA ST DITCH	EE0001038	Altosid XR	50.000	Feet	2.000		34.26168252680	-118.741953080300
			BS	50.000	Feet	2.000	Ounces	34.26168252680	-118.741953080300
	DEERBROOK BASIN #2	EE0000123	BS	100.000	Feet	1.000	Ounces	34.18705048360	-118.756870075800
	MEDEA CREEK SEC D	EE0000123	BS	600.000	Feet	6.000	Ounces	34.17948867590	-118.769323200700
	SKELTON CYN CRK SEC A	EE0000123	BS	100.000	Feet	1.000	Ounces	34.19753116640	-118.819648596800
	NFAC SEC A	EE0000307	BTI	800.000	Feet	8.000	Ounces	34.21125946220	-118.850117642500



	NFAC SEC B	EE0000307	BTI	500.000	Feet	5.000	Ounces	34.20946145300	-118.854635231800
	NFAC TRIB SEC A	EE0000307	BTI	500.000	Feet	5.000	Ounces	34.20882611080	-118.851041552400
	FIORE PLAY FIELD CREEK	EE0000307	BTI	1200.000	Feet	12.000	Ounces	34.20873500040	-118.849112847300
	NFAC SEC C	EE0000307	BTI	1000.000	Feet	10.000	Ounces	34.21011175950	-118.857789310300
	TIOGA CT OPEN SPACE MARSH	EE0000123	BS	400.000	Feet	4.000	Ounces	34.19052319280	-118.911479965500
	1340 PATHFINDER YARD DRAIN	EE0000123	BS	100.000	Feet	1.000	Ounces	34.18889540810	-118.787042579400
5/7/2012	ORMOND BEACH SALT MARSH	EE0001054	BTI	500.000	Feet	5.000	Ounces	34.13598929420	-119.177069041300
	EDISON MARSH	EE0001054	BTI	300.000	Feet	3.000	Ounces	34.13083810690	-119.170031037100
	TOWNSGATE DITCH	EE0000123	BS	100.000	Feet	1.000	Ounces	34.15839341970	-118.826680453600
	POTRERO VALLEY CR SEC A	EE0000123	BS	800.000	Feet	8.000	Ounces	34.14574313080	-118.838946961100
	POTRERO VALLEY CR SEC B	EE0000123	BS	800.000	Feet	8.000	Ounces	34.14525655640	-118.856376580900
	LAKE SHERWOOD DAM SEC A	EE0000123	BS	500.000	Feet	5.000	Ounces	34.13927971700	-118.856234970100
	LAKE SHERWOOD DAM SEC B	EE0000123	BS	500.000	Feet	5.000	Ounces	34.13994141060	-118.857529935700
	LAKE ELEANOR CR SEC B	EE0000123	BS	400.000	Feet	4.000	Ounces	34.13910633550	-118.849145128000
	NFAC SEC B	EE0000123	BS	400.000	Feet	4.000	Ounces	34.20946145300	-118.854635231800
	4045 DONLON CATCH BASIN	EE0000258	BS	1090.000	Feet	7.000	Pounds	34.26563418770	-118.995040788800
	BLACKBERRY LANE DITCH	EE0000258	BS	75.000	Feet	1.000	Ounces	34.26850921220	-118.985664303300
	ARROYO SIMI SEC 12 (MRPK)	EE0000258	BS	1350.000	Feet	18.000	Ounces	34.26839454980	-118.937733900100
	CHESHIRE HILLS CT. BASIN	EE0000123	BS	400.000	Feet	4.000	Ounces	34.15415654220	-118.856990325800
5/8/2012	PATTERSON V-DITCH	EE0001054	BTI	400.000	Feet	4.000	Ounces	34.22322788910	-119.207372347600
	WOOD RANCH MARSH AREA	EE0001038	BS	2.000	Acres	10.000	Pounds	34.25217656310	-118.799947223400
		BTI	2.000	Acres	10.000	Pounds	34.25217656310	-118.799947223400	
	WR DRAIN #1	EE0001038	BTI	1.000	Acres	5.000	Pounds	34.24875161510	-118.797223238900
	WR DRAIN #2	EE0001038	BTI	2500.000	Feet	3.000	Pounds	34.24827416590	-118.800185244900
	WR DRAIN #4	EE0001038	BTI	1.000	Acres	5.000	Pounds	34.25080925050	-118.802180178400
	WR DRAIN #5	EE0001038	BTI	5000.000	Feet	5.000	Pounds	34.24997089980	-118.803256828600
	WR DRAIN #6	EE0001038	BTI	1.000	Acres	5.000	Pounds	34.25254097000	-118.802746817200
		BS	1.000	Acres	5.000	Pounds	34.25321101940	-118.798793329500	
	WOOD RANCH SEASONAL LAKE	EE0001038	BS	1.000	Acres	5.000	Pounds	34.25321101940	-118.798793329500
		BTI	1.000	Acres	5.000	Pounds	34.25321101940	-118.798793329500	
	OAK CANYON SEC A	EE0001038	BS	2500.000	Feet	3.000	Pounds	34.25383033970	-118.796471623500
	OAK CRK OVERFLOW BASIN	EE0001038	BTI	2500.000	Feet	3.000	Pounds	34.23921286530	-118.780260359500
	OLD WINDMILL PARK BASIN	EE0001038	BS	1.000	Acres	3.000	Pounds	34.23451371530	-118.790763908100
		BTI	1.000	Acres	3.000	Pounds	34.23451371530	-118.790763908100	
	SHADOW LANE RETENTION BASIN	EE0001038	BS	1.000	Acres	5.000	Pounds	34.22982937050	-118.800922323800
	WHITE OAK CRK SEC E	EE0000258	BS	225.000	Feet	3.000	Ounces	34.28199601780	-118.672752765200
	LANG CREEK SEC 9	EE0000307	BTI	1000.000	Feet	1.000	Pounds	34.19205126530	-118.861602719100
	LANG CREEK SEC 10	EE0000307	BTI	1000.000	Feet	1.000	Pounds	34.19024622720	-118.863849352200
	LANG CREEK SEC 11	EE0000307	BTI	1000.000	Feet	1.000	Pounds	34.18646780120	-118.866420995500
	DEL REY AND FESTIVO DETENTION BASIN	EE0001054	BTI	800.000	Feet	8.000	Ounces	34.20682442970	-119.151857406400
	PASEO MARGARITA DETENTION BASIN	EE0001054	BTI	200.000	Feet	3.000	Ounces	34.20819682330	-119.148927910200
	SIMI VALLEY TOWN CENTER BASIN#5	EE0000258	BS	1050.000	Feet	14.000	Ounces	34.28497004590	-118.772875523700

	KOHALA STORM DETENTION BASIN	EE0001054	BTI	700.000	Feet	7.000	Ounces	34.20681850770	-119.149990144900
	MOUNT SINAI DRIVE BASIN	EE0000258	BS	1575.000	Feet	21.000	Ounces	34.27990088920	-118.661426367700
5/9/2012	DEL NORTE CREEK B	EE0001057	BTI	300.000	Feet	3.000	Ounces	34.44418422960	-119.259760014600
	DEL NORTE CREEK A	EE0001057	BTI	300.000	Feet	3.000	Ounces	34.44159748420	-119.258863391100
	OJAI VALLEY INN DRAIN	EE0001057	BTI	300.000	Feet	3.000	Ounces	34.44271414280	-119.252488521600
	LIBBY PARK CREEK A	EE0001057	BTI	500.000	Feet	5.000	Ounces	34.44678420280	-119.243623680200
	OJAI VALLEY ATHLETIC CLUB	EE0001057	BTI	600.000	Feet	6.000	Ounces	34.44477412900	-119.240888758700
	SAN ANTONIO ST CREEK A	EE0001057	BTI	500.000	Feet	5.000	Ounces	34.44267746350	-119.250625229600
	ARUNDELL BARRANCA SEC 1	EE0000022	BS	5000.000	Feet	0.500	Pounds	34.29543973680	-119.216538974600
	ARUNDELL BARRANCA SEC 2	EE0000022	BS	2000.000	Feet	0.250	Pounds	34.28397608550	-119.218050710900
	ARROYO SIMI SEC 10	EE0001038	Altosid XR	1000.000	Feet	10.000		34.26475451000	-118.725343732500
			BTI	1000.000	Feet	2.000	Pounds	34.26475451000	-118.725343732500
	LANG CREEK SEC 9	EE0000123	BS	100.000	Feet	1.000	Ounces	34.19205126530	-118.861602719100
	LANG CREEK SEC 10	EE0000123	BS	100.000	Feet	1.000	Ounces	34.19024622720	-118.863849352200
	T.O. NORTH DRAIN	EE0000123	Aqnique	500.000	Feet	0.500	Ounces	34.18057430000	-118.866611043400
			BS	600.000	Feet	6.000	Ounces	34.18057430000	-118.866611043400
	ARROYO CONEJO 3	EE0000123	BS	700.000	Feet	7.000	Ounces	34.18041932070	-118.870725954000
	CAMINO FLORES CREEK	EE0000123	BS	400.000	Feet	4.000	Ounces	34.19238317060	-118.899116888500
	LYNN RANCH SECONDARY SEC A	EE0000123	BS	800.000	Feet	8.000	Ounces	34.19405655030	-118.898850212900
	HAIGH RD BASIN	EE0000123	BS	500.000	Feet	5.000	Ounces	34.18372294980	-118.903638532000
	SAN ALICIA CONDOS	EE0000123	BS	200.000	Feet	2.000	Ounces	34.17808446350	-118.905086883300
	MOUNTAIN OAK PL DRAINS (2)	EE0000123	BS	200.000	Feet	2.000	Ounces	34.17764444620	-118.904323570700
	DOS VIENTOS BASIN EAST	EE0000123	Aqnique	300.000	Feet	0.500	Ounces	34.15749259460	-118.968768994900
			BS	800.000	Feet	8.000	Ounces	34.15749259460	-118.968768994900
	CHAUCER DR. DRAINAGE	EE0000258	BS	1950.000	Feet	8.000	Pounds	34.25954194460	-118.929420624200
	ARROYO SIMI WETLAND	EE0000258	BS	950.000	Feet	5.000	Pounds	34.26983211070	-118.908580992800
	PEACH HILL WASH SEC 2	EE0000258	BS	1970.000	Feet	9.000	Pounds	34.26444030520	-118.911054319400
	ARROYO SIMI SEC 1A	EE0000258	BS	2250.000	Feet	30.000	Ounces	34.27992008450	-118.802759907700
	LIBBY PARK CREEK B	EE0001057	BTI	500.000	Feet	5.000	Ounces	34.44633586500	-119.244950321600
	SAN ANTONIO ST CREEK B	EE0001057	BTI	300.000	Feet	3.000	Ounces	34.44232411680	-119.250070245100
	BRIDLE PATH BASINS	EE0001038	Altosid XR	200.000	Feet	4.000		34.24264951130	-118.761371276000
			BTI	200.000	Feet	4.000	Ounces	34.24264951130	-118.761371276000
	EPISCOPAL CHURCH CREEK	EE0001057	BTI	500.000	Feet	5.000	Ounces	34.44547587360	-119.250250212600
5/10/2012	ARUNDELL BARRANCA SEC 4	EE0000022	BS	0.500	Acres	0.500	Pounds	34.27650923590	-119.222962336400
	HUENEME DRAIN SEC C	EE0001057	BTI	300.000	Feet	3.000	Ounces	34.14816801970	-119.190164697700
	CAMARILLO HILLS DRAIN SEC F	EE0000022	BS	300.000	Feet	3.000	Ounces	34.22336837900	-119.060184729100
	CAMARILLO HILLS DRAIN SEC E	EE0000022	BS	300.000	Feet	3.000	Ounces	34.22343667580	-119.053921533200
	CAMARILLO HILLS DRAIN SEC D	EE0000022	BS	400.000	Feet	4.000	Ounces	34.22338290170	-119.049324799200
	CAMARILLO HILLS DRAIN SEC C	EE0000022	BS	100.000	Feet	1.000	Ounces	34.22340728820	-119.046198244800
	EVENING SKY INFILTRATION AREA	EE0001038	Altosid XR	100.000	Feet	2.000		34.29596045060	-118.681539276000
			BTI	100.000	Feet	4.000	Ounces	34.29596045060	-118.681539276000
	EVENING SKY INFILTRATION AREA	EE0001038	Altosid XR	100.000	Feet	2.000		34.29654654860	-118.683012195400

		BTI	100.000	Feet	3.000	Ounces	34.29654654860	-118.683012195400	
	OAKBROOK PARK SIDE DRAIN	EE0000123	BS	200.000	Feet	2.000	Ounces	34.20739822680	-118.837863107500
	BRUSH HILL RD CATCH BASINS	EE0000123	BS	100.000	Feet	1.000	Ounces	34.20602834680	-118.863945877200
	SBAC SEC K	EE0000307	BTI	800.000	Feet	8.000	Ounces	34.18565468960	-118.906543450800
	ARROYO CONEJO AND SBAC	EE0000307	BTI	500.000	Feet	5.000	Ounces	34.18510420460	-118.898186737800
	SBAC SEC J	EE0000307	BTI	1000.000	Feet	1.000	Pounds	34.18486542140	-118.911393340000
	CONEJO MTN CRK & BASIN	EE0000123	BTI	1500.000	Feet	1.000	Pounds	34.16921584740	-118.964110801200
	CONEJO MTN CRK SEC 3	EE0000123	BTI	1500.000	Feet	1.000	Pounds	34.17078111270	-118.967067300500
	DOS VIENTOS BASIN 1	EE0000123	BTI	12000.000	Feet	10.000	Pounds	34.16999041880	-118.964762012300
	DOS VIENTOS BASIN 2	EE0000123	BS	7000.000	Feet	5.000	Pounds	34.17040222750	-118.966462800400
	BIG SKY BASIN 2	EE0000258	BS	1575.000	Feet	21.000	Ounces	34.28722557980	-118.764471349800
	BIG SKY VORTECH 9	EE0000258	BS	100.000	Feet	1.000	Ounces	34.29610360450	-118.757844090900
5/11/2012	ARUNDELL BARRANCA SEC 3	EE0000022	BS	50.000	Feet	0.500	Ounces	34.28132268620	-119.219630699900
	ARUNDELL BARRANCA SEC 6	EE0000022	BS	4000.000	Feet	2.000	Pounds	34.27079913500	-119.233040499200
	ARROYO SANTA ROSA SEC A	EE0000258	BS	225.000	Feet	3.000	Ounces	34.23977290700	-118.906669635200
	ARROYO SANTA ROSA SEC B	EE0000258	BS	900.000	Feet	12.000	Ounces	34.23645639780	-118.909352382200
5/14/2012	SOUTH B STREET DRAIN	EE0001035	BTI	400.000	Feet	4.000	Ounces	34.39175231920	-118.921029630900
	SURFSIDE CATCH BASIN	EE0001057	BTI	300.000	Feet	3.000	Ounces	34.14678530950	-119.189769226000
	CSUCI CATCH BASINS SECTION A	EE0000022	Altosid	1000.000	Feet	10.000	Ounces	34.16274962110	-119.039705731000
			BS	500.000	Feet	5.000	Ounces	34.16274962110	-119.039705731000
	CSUCI CATCH BASINS SECTION B	EE0000022	Altosid	1200.000	Feet	12.000	Ounces	34.16385228180	-119.043384510400
			BS	1000.000	Feet	10.000	Ounces	34.16385228180	-119.043384510400
	CSUCI CATCH BASINS SECTION C	EE0000022	Altosid XR	600.000	Feet	6.000	Ounces	34.16003496390	-119.041934763500
			BS	200.000	Feet	2.000	Ounces	34.16003496390	-119.041934763500
	ASSUMPTION MARSH	EE0001038	BTI	2.000	Acres	15.000	Pounds	34.25558587530	-118.772972448300
	ASSUMPTION DRAIN 1	EE0001038	BTI	2500.000	Feet	3.000	Pounds	34.25394417380	-118.774947419200
	ASSUMPTION DRAIN 2	EE0001038	BTI	2500.000	Feet	3.000	Pounds	34.25345564710	-118.772565043300
	ASSUMPTION DRAIN 3	EE0001038	BTI	2500.000	Feet	2.000	Pounds	34.25259576940	-118.769607549100
	ASSUMPTION DRAIN 4	EE0001038	BTI	1.000	Acres	10.000	Pounds	34.25483418410	-118.772470799400
	COVINGTON DETENTION BASIN	EE0001038	BTI	500.000	Feet	10.000	Ounces	34.25197066450	-118.755321203800
	MUIRFIELD DETENTION BASIN	EE0001038	BTI	100.000	Feet	5.000	Ounces	34.25142901520	-118.760712756100
	RUDOLPH DETENTION BASIN	EE0001038	BTI	500.000	Feet	1.000	Ounces	34.25306733170	-118.750274639100
	MEDEA CRK SEC A	EE0000123	BTI	5000.000	Feet	4.000	Pounds	34.16946667530	-118.761693457500
	LYNN RANCH SECONDARY SEC B	EE0000123	BTI	200.000	Feet	2.000	Ounces	34.19357820340	-118.898885216300
	SBAC SEC K	EE0000123	BTI	600.000	Feet	6.000	Ounces	34.18565468960	-118.906543450800
	ARROYO CONEJO 4	EE0000123	Aqnique	150.000	Feet	0.250	Ounces	34.18619767680	-118.899842135300
			BTI	600.000	Feet	6.000	Ounces	34.18619767680	-118.899842135300
	VENTU PARK CREEK SEC A	EE0000123	BTI	300.000	Feet	3.000	Ounces	34.17765187780	-118.910698698700
	VENTU PARK CREEK SEC B	EE0000123	BTI	400.000	Feet	4.000	Ounces	34.17832833330	-118.911232389000
	SBAC SEC C	EE0000123	BTI	100.000	Feet	1.000	Ounces	34.16630401290	-118.956153381800
	REINO BASIN	EE0000123	BTI	2600.000	Feet	2.000	Pounds	34.16564035500	-118.955971288200
	ARROYO SANTA ROSA	EE0000258	BTI	1.000	Acres	11.000	Pounds	34.24256105160	-118.898783273200
	DEL REY AND FESTIVO DETENTION BASIN	EE0001054	Altosid XR	0.000		7.000		34.20682442970	-119.151857406400

			BTI	900.000	Feet	9.000	Ounces	34.20682442970	-119.151857406400
	HUENEME DRAIN CONSTRUCTION	EE0001057	BTI	2.000	Acres	2.000	Pounds	34.14149848730	-119.189240951300
	BRIDGES LANDSCAPE DRAIN	EE0001035	BTI	100.000	Feet	1.000	Ounces	34.39717508700	-118.909448101800
	TWO RIVERS PARK DRAIN B	EE0001035	BTI	300.000	Feet	3.000	Ounces	34.39138879000	-118.927337140800
5/15/2012	MAIN ST DRAIN	EE0001035	Altosid XR	400.000	Feet	4.000	Ounces	34.34253692660	-119.084043138400
			BTI	600.000	Feet	6.000	Ounces	34.34253692660	-119.084043138400
	PAMELA LN DRAIN	EE0001035	BTI	500.000	Feet	5.000	Ounces	34.34388363060	-119.083896462900
	HWY 126 DRAIN AT SESPE	EE0001035	BTI	200.000	Feet	3.000	Ounces	34.39390582330	-118.938884216900
	HARMON BARRANCA SEC. F	EE0001054	BTI	3200.000	Feet	2.000	Pounds	34.26149529740	-119.194466431500
	HARMON BARRANCA SEC.E	EE0001054	BTI	4800.000	Feet	3.000	Pounds	34.26754714350	-119.195511354300
	WHITE OAK CRK SEC E	EE0000258	BTI	150.000	Feet	2.000	Ounces	34.28199601780	-118.672752765200
	LINDERO CREEK SEC B	EE0000123	Aqnique	150.000	Feet	0.500	Ounces	34.19151755600	-118.802465696000
			BTI	300.000	Feet	3.000	Ounces	34.19151755600	-118.802465696000
	SKELTON CYN CRK SEC A	EE0000123	Aqnique	100.000	Feet	0.250	Ounces	34.19753116640	-118.819648596800
BTI			100.000	Feet	1.000	Ounces	34.19753116640	-118.819648596800	
	SIMI VALLEY TOWN CENTER BASIN#5	EE0000258	BTI	900.000	Feet	12.000	Ounces	34.28497004590	-118.772875523700
	MOUNT SINAI DRIVE BASIN	EE0000258	BTI	675.000	Feet	9.000	Ounces	34.27990088920	-118.661426367700
5/16/2012	SANTA ANA CREEK/CAMPGROUND C	EE0001057	BTI	1500.000	Feet	15.000	Ounces	34.41928403040	-119.341015116800
	DEL NORTE CREEK B	EE0001035	BTI	200.000	Feet	2.000	Ounces	34.44418422960	-119.259760014600
	DEL NORTE CREEK A	EE0001035	BTI	100.000	Feet	2.000	Ounces	34.44159748420	-119.258863391100
	OJAI VALLEY INN DRAIN	EE0001035	BTI	300.000	Feet	3.000	Ounces	34.44271414280	-119.252488521600
	LIBBY PARK CREEK A	EE0001035	BTI	500.000	Feet	5.000	Ounces	34.44678420280	-119.243623680200
	GRANDVIEW DRAIN	EE0001035	BTI	50.000	Feet	1.000	Ounces	34.46008119430	-119.235448740000
	OJAI VALLEY ATHLETIC CLUB	EE0001035	BTI	200.000	Feet	2.000	Ounces	34.44477412900	-119.240888758700
	STEWART CYN DRAIN	EE0001035	BTI	2400.000	Feet	24.000	Ounces	34.44477250680	-119.248055267300
	SAN ANTONIO ST CREEK A	EE0001035	BTI	500.000	Feet	5.000	Ounces	34.44267746350	-119.250625229600
	TOPA TOPA DR CREEK	EE0001035	BTI	100.000	Feet	2.000	Ounces	34.44558087240	-119.249580226400
	SYCAMORE CREEK	EE0001035	BTI	800.000	Feet	8.000	Ounces	34.43655007120	-119.161590582000
	HARMON BARRANCA SEC. D	EE0001054	BTI	1600.000	Feet	16.000	Ounces	34.26780213210	-119.195804225300
	ARUNDELL BARRANCA SEC 8	EE0000022	BS	100.000	Feet	1.000	Ounces	34.26350063700	-119.240155408100
	LEMON GROVE (ARRUNDEL BARR.)	EE0000022	Altosid XR	1600.000	Feet	8.000	Ounces	34.25944890650	-119.248576925900
			BS	500.000	Feet	5.000	Ounces	34.25944890650	-119.248576925900
	OLDS RD CATCH BASINS	EE0001054	BTI	300.000	Feet	3.000	Ounces	34.17029156550	-119.150289890900
	CAMARILLO HILLS DRAIN SEC H	EE0001054	BTI	22400.000	Feet	14.000	Pounds	34.20996661590	-119.106977151200
	CAMARILLO HILLS DRAIN SEC G	EE0001054	BTI	1600.000	Feet	16.000	Ounces	34.21656217440	-119.067949320200
	NOBLE RD BASIN	EE0001038	BTI	200.000	Feet	10.000	Ounces	34.25275925460	-118.793737014400
	OAK CRK OVERFLOW BASIN	EE0000258	BS	850.000	Feet	5.000	Pounds	34.23921286530	-118.780260359500
	MONTGOMERY CRK AT OAK CRK	EE0000258	BTI	375.000	Feet	5.000	Ounces	34.23487368900	-118.784759037600
	LANG CREEK TRIB B	EE0000307	BTI	1000.000	Feet	3.000	Ounces	34.21714503270	-118.814953527200
	LANG CREEK SEC 5	EE0000307	BTI	1000.000	Feet	10.000	Ounces	34.20897992500	-118.835609809900
LANG CREEK SEC 10	EE0000307	BTI	1000.000	Feet	1.000	Pounds	34.19024622720	-118.863849352200	
LANG CREEK SEC 11	EE0000307	BTI	1000.000	Feet	1.000	Pounds	34.18646780120	-118.866420995500	

	NFAC SEC D	EE0000123	BTI	8000.000	Feet	6.000	Pounds	34.21500277450	-118.881425381000
	VIA PETIRROJO DRAIN	EE0000123	BTI	300.000	Feet	3.000	Ounces	34.20416533240	-118.924857883000
	JENNY DRIVE SECONDARY	EE0000123	Aqnique	200.000	Feet	0.500	Ounces	34.18332154810	-118.948855871800
			BTI	250.000	Feet	3.000	Ounces	34.18332154810	-118.948855871800
	DOS VIENTOS TWIN POND NORTH	EE0000123	BTI	1600.000	Feet	1.000	Pounds	34.16977311560	-118.996209948100
	DOS VIENTOS TWIN POND SOUTH	EE0000123	BTI	4000.000	Feet	3.000	Pounds	34.16954144400	-118.996496610500
	LIBBY PARK CREEK B	EE0001035	BTI	1200.000	Feet	12.000	Ounces	34.44633586500	-119.244950321600
	MOONRIDGE TRAIL CREEK	EE0000123	Aqnique	150.000	Feet	0.250	Ounces	34.21838014400	-118.897407163300
			BTI	200.000	Feet	2.000	Ounces	34.21838014400	-118.897407163300
	BUSINESS PARK CREEK	EE0001035	BTI	200.000	Feet	2.000	Ounces	34.44589755860	-119.251275186200
	EPISCOPAL CHURCH CREEK	EE0001035	BTI	500.000	Feet	5.000	Ounces	34.44547587360	-119.250250212600
5/17/2012	MC DONALD CYN SOUTH	EE0001035	BTI	300.000	Feet	3.000	Ounces	34.44561946030	-119.290335994400
	11400 TOPA VISTA CREEK	EE0001035	BTI	1600.000	Feet	1.000	Pounds	34.43009804750	-119.133394595700
	OAKTREE FARMS MEADOWS	EE0001035	BTI	1600.000	Feet	1.000	Pounds	34.43513483480	-119.129889627700
	HARBOR & SAN PEDRO CATCH BASIN	EE0000022	Altosid WSP	50.000	Feet	1.000	Ounces	34.26956768080	-119.273071296300
	SINALOA LAKE	EE0001038	BS	5.000	Acres	30.000	Pounds	34.25698060300	-118.791212751800
			BTI	5.000	Acres	30.000	Pounds	34.25698060300	-118.791212751800
	LANG CREEK SEC 2	EE0000307	BTI	800.000	Feet	8.000	Ounces	34.21334659660	-118.815928539300
	LANG CREEK SEC 3	EE0000307	BTI	600.000	Feet	6.000	Ounces	34.21249827180	-118.821306761300
	LANG CREEK TRIB A	EE0000307	BTI	600.000	Feet	6.000	Ounces	34.21551332720	-118.816235180000
	LYNN RANCH SEC. SECTION C	EE0000123	BTI	600.000	Feet	6.000	Ounces	34.19131815200	-118.901078521300
	CONEJO MTN CRK & BASIN	EE0000123	BTI	3200.000	Feet	2.000	Pounds	34.16921584740	-118.964110801200
	CONEJO MTN CRK SEC 5	EE0000123	BTI	400.000	Feet	4.000	Ounces	34.17237568690	-118.973118718000
	CONEJO MTN CRK SEC 4	EE0000123	BTI	1600.000	Feet	1.000	Pounds	34.17294639860	-118.973107095800
	CONEJO MTN CRK SEC 3	EE0000123	BTI	1000.000	Feet	10.000	Ounces	34.17078111270	-118.967067300500
	DOS VIENTOS BASIN 1	EE0000123	BTI	30000.000	Feet	18.000	Pounds	34.16999041880	-118.964762012300
	DOS VIENTOS BASIN 2	EE0000123	Aqnique	2000.000	Feet	1.000	Ounces	34.17040222750	-118.966462800400
			BTI	16000.000	Feet	12.000	Pounds	34.17040222750	-118.966462800400
	STOCKTON RD DRAINAGE	EE0000258	BS	525.000	Feet	7.000	Ounces	34.31375176950	-118.920657002000
	2063 AYALA GRATE	EE0000022	BS	100.000	Feet	1.000	Ounces	34.26791930760	-119.274244618600
5/18/2012	FAGAN CYN C	EE0001035	BTI	500.000	Feet	5.000	Ounces	34.33950844010	-119.073166738800
	FWY DRAIN 2	EE0001035	BTI	900.000	Feet	9.000	Ounces	34.34231685650	-119.073686702200
	PERALTA DR & SANTA CRUZ ST	EE0001035	BTI	50.000	Feet	2.000	Ounces	34.34118017200	-119.076046660300
	FAGAN CYN A	EE0001035	BTI	10.000	Feet	0.500	Ounces	34.34846206480	-119.079138193500
	FAGAN CYN & SANTA PAULA ST	EE0001035	BTI	200.000	Feet	3.000	Ounces	34.35208216380	-119.078519841400
	TENNIS COURT MARSH	EE0001038	BS	100.000	Feet	5.000	Ounces	34.25348416600	-118.775809070900
			BTI	100.000	Feet	5.000	Ounces	34.25348416600	-118.775809070900
	ROSEMARY CHANNEL	EE0001038	BS	100.000	Feet	4.000	Ounces	34.26166625120	-118.753984973600
	OAKBROOK PARK SIDE DRAIN	EE0000307	BTI	800.000	Feet	8.000	Ounces	34.20739822680	-118.837863107500
	LANG CREEK SEC 8	EE0000123	Aqnique	700.000	Feet	0.500	Ounces	34.20229649450	-118.851049528200
			BTI	400.000	Feet	4.000	Ounces	34.20229649450	-118.851049528200
	SOUTH FREMONT DR. DRAIN	EE0000123	BTI	400.000	Feet	4.000	Ounces	34.20345485580	-118.850194536800

	MOORPARK RD. AND 101 FWY DRAIN	EE0000123	Altosid-B	300.000	Feet	3.000	Ounces	34.17825429070	-118.875999190100
			Aqnique	300.000	Feet	0.500	Ounces	34.17825429070	-118.875999190100
	CASTANO CHANNEL A	EE0000123	BTI	400.000	Feet	4.000	Ounces	34.21637974810	-118.862914889500
	CASTANO CHANNEL B	EE0000123	BTI	100.000	Feet	1.000	Ounces	34.21684741520	-118.861653119800
	DARLINGTON ST. DRAIN	EE0000123	BTI	200.000	Feet	2.000	Ounces	34.22498057550	-118.867125639200
		EE0000307	BS	800.000	Feet	8.000	Ounces	34.22498057550	-118.867125639200
	867 CALLE PINATA CATCH BASIN	EE0000307	BTI	400.000	Feet	4.000	Ounces	34.23242742780	-118.862654005300
	OLSEN CHANNEL TRIB A	EE0000307	BTI	1000.000	Feet	1.000	Pounds	34.22468060510	-118.873380503800
	OLSEN CHANNEL TRIB B	EE0000307	BTI	1000.000	Feet	1.000	Pounds	34.22376393120	-118.876488776600
	OLSEN CHANNEL SEC C	EE0000307	BTI	1000.000	Feet	1.000	Pounds	34.22546233950	-118.880803666300
	WILLARD RD DITCHES	EE0001035	BTI	5.000	Feet	0.500	Ounces	34.36301248740	-119.028487229100
	UNIVERSITY VILLAGE BASIN #1	EE0000307	BTI	400.000	Feet	4.000	Ounces	34.22527741230	-118.883379356100
	UNIVERSITY VILLAGE BASIN #2	EE0000307	BTI	400.000	Feet	4.000	Ounces	34.22633382110	-118.883159657000
	UNIVERSITY VILLAGE BASIN #3	EE0000307	BTI	400.000	Feet	4.000	Ounces	34.22699906070	-118.882530281300
5/21/2012	HWY 126 DRAIN AT SESPE	EE0001035	BTI	300.000	Feet	3.000	Ounces	34.39390582330	-118.938884216900
	ELMHURST DRAINAGE	EE0001035	BTI	800.000	Feet	8.000	Ounces	34.39381073230	-118.924516202000
	S. MOUNTAIN RD MARSH & ROAD	EE0001035	BTI	1600.000	Feet	1.000	Pounds	34.35551014190	-119.005076431600
	HALACO-OCEAN OVERFLOW	EE0001057	BTI	8.000	Acres	40.000	Pounds	34.13881004120	-119.183519434400
	EQUESTRIAN TRAIL DITCH	EE0001054	BTI	300.000	Feet	3.000	Ounces	34.24357567340	-119.068199372500
	RETENTION BASIN #1 FLYNN RD	EE0001054	BTI	9600.000	Feet	6.000	Pounds	34.23619142750	-119.006316323800
	MEDEA CRK SEC A	EE0000123	BTI	4800.000	Feet	3.000	Pounds	34.16946667530	-118.761693457500
	MEDEA CREEK SEC D	EE0000123	BTI	3200.000	Feet	2.000	Pounds	34.17948867590	-118.769323200700
	ERBES RD DRAIN SEC B	EE0000307	BTI	800.000	Feet	8.000	Ounces	34.18609100760	-118.847389752100
	ERBES RD DRAIN SEC C	EE0000307	BTI	1200.000	Feet	12.000	Ounces	34.18594267060	-118.847474751600
	ERBES RD DRAIN SEC D	EE0000307	BTI	1200.000	Feet	12.000	Ounces	34.18512598080	-118.847531424200
	ERBES RD DRAIN SEC E	EE0000307	BTI	1200.000	Feet	12.000	Ounces	34.18433595880	-118.847631429000
	ERBES & FALMOUTH DRAIN	EE0000307	BTI	400.000	Feet	4.000	Ounces	34.18762271360	-118.846634755300
	NORTH FORK OLSEN CHANNEL	EE0000307	BTI	900.000	Feet	9.000	Ounces	34.22982076120	-118.874863758800
	ALICE DR. MARSH SEC A	EE0000123	Altosid-B	100.000	Feet	1.000	Ounces	34.18497113710	-118.935421916300
	ALICE DR. MARSH SEC B	EE0000123	Altosid-B	100.000	Feet	1.000	Ounces	34.18638682880	-118.932220762700
	SBAC SEC G	EE0000123	Aqnique	100.000	Feet	0.250	Ounces	34.17983144680	-118.948677573300
		BTI	600.000	Feet	6.000	Ounces	34.17983144680	-118.948677573300	
	SBAC SEC H	EE0000123	Aqnique	50.000	Feet	0.250	Ounces	34.18275884080	-118.941984170200
		BTI	600.000	Feet	6.000	Ounces	34.18275884080	-118.941984170200	
	BIG SKY VORTECH 8	EE0000258	BTI	750.000	Feet	10.000	Ounces	34.30042538280	-118.755975760600
	OAK PARK HIGH DITCH	EE0000123	BTI	200.000	Feet	2.000	Ounces	34.17877530400	-118.766348272700
	7675 BRADLEY RD CULVERT	EE0000258	BTI	225.000	Feet	3.000	Ounces	34.31239539080	-118.973842506400
5/22/2012	PATTERSON V-DITCH	EE0001054	BTI	1200.000	Feet	12.000	Ounces	34.22322788910	-119.207372347600
	WOOD RANCH CREEK	EE0001038	BTI	2000.000	Feet	5.000	Pounds	34.25430433360	-118.799448541100
	WR DRAIN #1	EE0001038	BTI	5000.000	Feet	10.000	Pounds	34.24875161510	-118.797223238900
	WR DRAIN #2	EE0001038	BTI	2500.000	Feet	5.000	Pounds	34.24827416590	-118.800185244900
	WR DRAIN #3	EE0001038	BS	5000.000	Feet	5.000	Pounds	34.25113424870	-118.800371882100
BTI		5000.000	Feet	5.000	Pounds	34.25113424870	-118.800371882100		



5/23/2012	WR DRAIN #4	EE0001038	BS	5000.000	Feet	5.000	Pounds	34.25080925050	-118.802180178400
			BTI	5000.000	Feet	5.000	Pounds	34.25080925050	-118.802180178400
	WR DRAIN #6	EE0001038	BTI	2500.000	Feet	5.000	Pounds	34.25254097000	-118.802746817200
	WOOD RANCH SEASONAL LAKE	EE0001038	BTI	2.000	Acres	20.000	Pounds	34.25321101940	-118.798793329500
	OAK CYN TRIB	EE0001038	BTI	2500.000	Feet	5.000	Pounds	34.25219822700	-118.794364858300
	OLDSTONE DRAIN	EE0001038	BTI	1000.000	Feet	3.000	Pounds	34.25006415560	-118.790125451300
	WHITE OAK CRK SEC E	EE0000258	BS	225.000	Feet	3.000	Ounces	34.28199601780	-118.672752765200
	CORRIGANVILLE CREEK	EE0001038	BS	2000.000	Feet	3.000	Pounds	34.26432705700	-118.652355039300
	MEDEA CRK SEC C	EE0000123	BTI	1000.000	Feet	10.000	Ounces	34.17557019940	-118.764255013800
	LINDERO CRK SEC E	EE0000123	BTI	1200.000	Feet	12.000	Ounces	34.17629676720	-118.786934743600
	PASEO MARGARITA DETENTION BASIN	EE0001054	BTI	600.000	Feet	6.000	Ounces	34.20819682330	-119.148927910200
	KOHALA STORM DETENTION BASIN	EE0001054	BTI	3200.000	Feet	2.000	Pounds	34.20681850770	-119.149990144900
	MOUNT SINAI DRIVE BASIN	EE0000257	BS	975.000	Feet	13.000	Ounces	34.27990088920	-118.661426367700
	SADDLE MOUNTAIN DRAIN	EE0001035	BTI	200.000	Feet	2.000	Ounces	34.40936175330	-119.288086372300
	OAK RANCH ESTATES CREEK B	EE0001035	BTI	10.000	Feet	1.000	Ounces	34.40330662700	-119.295369600000
	OAKCREST ST-SKYLINE DRAIN	EE0001035	BTI	5.000	Feet	0.500	Ounces	34.41818538000	-119.295067805300
	MIRROR LAKE DRAIN	EE0001035	BTI	400.000	Feet	4.000	Ounces	34.42500219970	-119.288629552100
	VALLEY MEADOW DR A	EE0001035	BTI	1200.000	Feet	12.000	Ounces	34.41706864620	-119.289346274800
	WOODLAND AVE DRAIN	EE0001035	BTI	1200.000	Feet	12.000	Ounces	34.42204109310	-119.289706165500
	2057 BURNHAM RD DITCH	EE0001035	BTI	100.000	Feet	1.000	Ounces	34.42372559470	-119.304360883800
	HAPPY VALLEY DRAIN B	EE0001035	BTI	2400.000	Feet	24.000	Ounces	34.44340599350	-119.278946265500
	HAPPY VALLEY DRAIN C	EE0001035	BTI	3000.000	Feet	30.000	Ounces	34.44462765480	-119.272529729100
	MEYER & FAIRVIEW DRAIN	EE0001035	BTI	1600.000	Feet	16.000	Ounces	34.45668639940	-119.283857703500
	CUYAMA RD YARD DITCH	EE0001035	BTI	50.000	Feet	0.500	Ounces	34.44669100030	-119.265106540700
	CLARK BARRANCA	EE0000022	BS	0.250	Acres	0.500	Pounds	34.26708177290	-119.164665358800
	SUDDEN BARRANCA SEC C	EE0000022	BS	500.000	Feet	0.250	Pounds	34.27145870790	-119.160832082800
	POWER STORAGE WALKWAY-LINFAR PARK	EE0000022	Altosid WSP	100.000	Feet	1.000	Ounces	34.25663027400	-119.213207729300
	EL RIO DRAIN SEC C	EE0001054	BTI	3200.000	Feet	2.000	Pounds	34.23627950890	-119.183638562200
	OXNARD IND. DRAIN SEC. C	EE0001054	BS	4800.000	Feet	3.000	Pounds	34.17308593150	-119.167861140100
			BTI	7200.000	Feet	12.000	Pounds	34.17308593150	-119.167861140100
	NORTH SIMI DRAIN TRIB SEC D	EE0001038	Altosid XR	50.000	Feet	1.000		34.28087659040	-118.771968913300
BTI			50.000	Feet	2.000	Ounces	34.28087659040	-118.771968913300	
SKELTON CYN CRK SEC A	EE0000123	BTI	100.000	Feet	1.000	Ounces	34.19753116640	-118.819648596800	
BRUSH HILL RD CATCH BASINS	EE0000307	Altosid-B	600.000	Feet	6.000	Ounces	34.20602834680	-118.863945877200	
AVE DE LAS FLORES DITCH	EE0000307	BTI	300.000	Feet	3.000	Ounces	34.21107199630	-118.892041879100	
WAVERLY CHANNEL SEC A	EE0000307	BTI	3000.000	Feet	3.000	Pounds	34.20856431510	-118.878751525300	
WAVERLY CHANNEL SEC B	EE0000307	BTI	2000.000	Feet	2.000	Pounds	34.20890002360	-118.878920274000	
WAVERLY CHANNEL SEC C	EE0000307	BTI	800.000	Feet	8.000	Ounces	34.21111862410	-118.885463690500	
CONEJO MTN CRK & BASIN	EE0000123	BTI	1600.000	Feet	1.000	Pounds	34.16921584740	-118.964110801200	
DOS VIENTOS BASIN WEST	EE0000123	BTI	1600.000	Feet	1.000	Pounds	34.15774593840	-118.969280648100	
DOS VIENTOS BASIN EAST	EE0000123	BTI	4500.000	Feet	3.000	Pounds	34.15749259460	-118.968768994900	

	CONEJO MTN CRK SEC 3	EE0000123	BTI	1600.000	Feet	1.000	Pounds	34.17078111270	-118.967067300500
	DOS VIENTOS BASIN 1	EE0000123	Aqnique	5000.000	Feet	3.000	Ounces	34.16999041880	-118.964762012300
			BTI	22000.000	Feet	16.000	Pounds	34.16999041880	-118.964762012300
	DOS VIENTOS BASIN 2	EE0000123	Aqnique	3000.000	Feet	3.000	Ounces	34.17040222750	-118.966462800400
			BTI	18000.000	Feet	12.000	Pounds	34.17040222750	-118.966462800400
	BLACKBERRY LANE DITCH	EE0000258	BS	75.000	Feet	1.000	Ounces	34.26850921220	-118.985664303300
	RIO GRANDE BIOFILTER	EE0000022	Altosid XR	200.000	Feet	1.000	Ounces	34.26688713320	-119.162352959900
			BS	800.000	Feet	8.000	Ounces	34.26688713320	-119.162352959900
	WAVERLY CREEK	EE0000123	Aqnique	1000.000	Feet	0.500	Ounces	34.20627479200	-118.866602966000
			BTI	1600.000	Feet	1.000	Pounds	34.20627479200	-118.866602966000
5/24/2012	HAPPY VALLEY DRAIN A	EE0001035	BTI	5.000	Feet	2.000	Ounces	34.44537444090	-119.288331040800
	DEL NORTE CREEK A	EE0001035	BTI	150.000	Feet	3.000	Ounces	34.44159748420	-119.258863391100
	OJAI VALLEY INN DRAIN	EE0001035	BTI	400.000	Feet	4.000	Ounces	34.44271414280	-119.252488521600
	STEWART CYN DRAIN	EE0001035	BTI	2400.000	Feet	24.000	Ounces	34.44477250680	-119.248055267300
	SAN ANTONIO ST CREEK A	EE0001035	BTI	600.000	Feet	6.000	Ounces	34.44267746350	-119.250625229600
	TOPA TOPA DR CREEK	EE0001035	BTI	300.000	Feet	3.000	Ounces	34.44558087240	-119.249580226400
	HARMON BARRANCA SEC. F	EE0001054	BS	6400.000	Feet	4.000	Pounds	34.26149529740	-119.194466431500
	OXNARD WEST DRAIN SEC C	EE0001054	Altosid XR	0.000		2.000		34.18051130920	-119.194515487700
			BS	1600.000	Feet	16.000	Ounces	34.18051130920	-119.194515487700
	OXNARD IND. DRAIN SEC. C	EE0000022	BTI	0.250	Acres	2.000	Pounds	34.17308593150	-119.167861140100
	RICE RD DRAIN SEC I	EE0000022	BTI	500.000	Feet	0.250	Pounds	34.16959572560	-119.150708215100
	RICE RD DRAIN SEC J	EE0000022	BTI	500.000	Feet	0.250	Pounds	34.16212217760	-119.150763280500
	CAMARILLO HILLS DRAIN SEC H	EE0001054	BTI	12800.000	Feet	8.000	Pounds	34.20996661590	-119.106977151200
	SUNSET GARDEN LANE BASIN	EE0001038	BS	500.000	Feet	8.000	Ounces	34.25538108410	-118.808158339100
			BTI	500.000	Feet	8.000	Ounces	34.25538108410	-118.808158339100
	ACAPULCO RETENTION BASINS	EE0001038	BS	500.000	Feet	5.000	Ounces	34.26023446770	-118.795770357000
			BTI	500.000	Feet	5.000	Ounces	34.26023446770	-118.795770357000
	LANG CREEK SEC 6	EE0000307	BTI	1000.000	Feet	1.000	Pounds	34.20224312990	-118.846186302600
	LANG CREEK SEC 7	EE0000307		0.000		11.000		34.20222481550	-118.849369565900
			BTI	1000.000	Feet	1.000	Pounds	34.20222481550	-118.849369565900
	NFAC SEC B	EE0000307	BTI	700.000	Feet	7.000	Ounces	34.20946145300	-118.854635231800
	NFAC TRIB SEC A	EE0000307	BTI	900.000	Feet	9.000	Ounces	34.20882611080	-118.851041552400
	FIORE PLAY FIELD CREEK	EE0000307	BTI	1000.000	Feet	10.000	Ounces	34.20873500040	-118.849112847300
	ARROYO SIMI SEC 12 (MRPK)	EE0000258	BS	970.000	Acres	5.000	Pounds	34.26839454980	-118.937733900100
	CHAUCER DR. DRAINAGE	EE0000258	BTI	650.000	Feet	4.000	Pounds	34.25954194460	-118.929420624200
	PEACH HILL WASH SEC 2	EE0000258	BS	2550.000	Feet	18.000	Pounds	34.26444030520	-118.911054319400
	LIBBY PARK CREEK B	EE0001035	BTI	800.000	Feet	8.000	Ounces	34.44633586500	-119.244950321600
	LANG CREEK SEC 6-B	EE0000307	BTI	1000.000	Feet	1.000	Pounds	34.20209647810	-118.849306235100
	SAN ANTONIO ST CREEK B	EE0001035	BTI	200.000	Feet	2.000	Ounces	34.44232411680	-119.250070245100
	T.O. COMMUNITY PARK NFAC	EE0000307	BTI	1000.000	Feet	1.000	Pounds	34.21453471790	-118.871793045300
	RANCHO MATILJA DRAINAGE B	EE0001035	BTI	3200.000	Feet	2.000	Pounds	34.43292246750	-119.314017466100
	RANCHO MATILJA DITCH	EE0001035	BTI	500.000	Feet	5.000	Ounces	34.42848133230	-119.306673834700
	EPISCOPAL CHURCH CREEK	EE0001035	BTI	100.000	Feet	1.000	Ounces	34.44547587360	-119.250250212600

5/25/2012	RETENTION BASIN #2 FLYNN RD	EE0001054	BTI	12800.000	Feet	8.000	Pounds	34.23027325130	-119.007189168900
	FRIENDLY TRAILER PARK DRAIN	EE0000258	BS	2100.000	Feet	28.000	Ounces	34.27778668570	-118.802008276600
	ARROYO SIMI SEC 1A	EE0000258	BTI	675.000	Feet	9.000	Ounces	34.27992008450	-118.802759907700
	VENTURA COLLEGE GRASS DITCH	EE0000022	BTI	300.000	Feet	3.000	Ounces	34.27568426010	-119.230688840500
5/29/2012	HWY 126 DRAIN AT SESPE	EE0001035	BTI	200.000	Feet	3.000	Ounces	34.39390582330	-118.938884216900
	ELMHURST DRAINAGE	EE0001035	BTI	500.000	Feet	5.000	Ounces	34.39381073230	-118.924516202000
	SOUTH B STREET DRAIN	EE0001035	BTI	400.000	Feet	4.000	Ounces	34.39175231920	-118.921029630900
	HARMON BARRANCA SEC.E	EE0001054	BS	12800.000	Feet	8.000	Pounds	34.26754714350	-119.195511354300
	EVENING SKY INFILTRATION AREA	EE0001038	BS	100.000	Feet	1.000	Pounds	34.29596045060	-118.681539276000
	WHITE OAK CRK SEC E	EE0000258	BS	300.000	Feet	4.000	Ounces	34.28199601780	-118.672752765200
	LINDERO TRIB SEC C	EE0000307	BTI	500.000	Feet	5.000	Ounces	34.18752568080	-118.787017739000
	LINDERO TRIB SEC D	EE0000307	BTI	700.000	Feet	7.000	Ounces	34.19233581340	-118.786156049000
	LINDERO TRIB SEC F	EE0000307	BTI	300.000	Feet	3.000	Ounces	34.19445087820	-118.786837681900
	LINDERO TRIB SEC G	EE0000307	BTI	200.000	Feet	2.000	Ounces	34.19714762300	-118.786982654900
	OLSEN CHANNEL SEC D	EE0000307	BTI	4000.000	Feet	4.000	Pounds	34.22226231680	-118.892060112900
	OLSEN CHANNEL AT AZALEA	EE0000307	BTI	2000.000	Feet	2.000	Pounds	34.22044561850	-118.895391722100
	HIRAM ST CATCH BASINS	EE0000123	BTI	100.000	Feet	1.000	Ounces	34.18308119510	-118.933470624700
	MICHAEL ST. DRAINS	EE0000123	BTI	100.000	Feet	1.000	Ounces	34.18324419330	-118.938021638500
	1571 PATHFINDER SWALE	EE0000307	BTI	300.000	Feet	3.000	Ounces	34.19305750010	-118.786054378200
	HALACO DUNES WETLAND	EE0001057	BTI	7.000	Acres	20.000	Pounds	34.13775767050	-119.184418915100
	MISTY CREEK DRAIN	EE0000307	BTI	700.000	Feet	7.000	Ounces	34.19483974270	-118.788988033700
	TWO RIVERS PARK DRAIN B	EE0001035	BTI	300.000	Feet	3.000	Ounces	34.39138879000	-118.927337140800
	5/30/2012	DEL NORTE CREEK A	EE0001035	BTI (aq.	100.000	Feet	0.500	Ounces	34.44159748420
OJAI VALLEY INN DRAIN		EE0001035	BTI (aq.	200.000	Feet	1.000	Ounces	34.44271414280	-119.252488521600
LIBBY PARK CREEK A		EE0001035	BTI (aq.	400.000	Feet	1.000	Ounces	34.44678420280	-119.243623680200
GRANDVIEW DRAIN		EE0001035	BTI	50.000	Feet	1.000	Ounces	34.46008119430	-119.235448740000
OJAI VALLEY ATHLETIC CLUB		EE0001035	BTI	1000.000	Feet	10.000	Ounces	34.44477412900	-119.240888758700
STEWART CYN DRAIN		EE0001035	BTI	2400.000	Feet	24.000	Ounces	34.44477250680	-119.248055267300
SAN ANTONIO ST CREEK A		EE0001035	BTI (aq.	400.000	Feet	2.000	Ounces	34.44267746350	-119.250625229600
TOPA TOPA DR CREEK		EE0001035	BTI (aq.	100.000	Feet	0.500	Ounces	34.44558087240	-119.249580226400
HARMON BARRANCA SEC. G		EE0001054	BS	4800.000	Feet	3.000	Pounds	34.25494996870	-119.194635952700
BIKE PATH DRAIN		EE0000022	BTI	100.000	Feet	1.000	Ounces	34.28087320540	-119.305587146200
HARRY LYON PARK CATCH BASINS		EE0000022	BTI	200.000	Feet	2.000	Ounces	34.30030200470	-119.291237287000
OAK CANYON SEC A		EE0001038	BS	1500.000	Feet	2.000	Pounds	34.25383033970	-118.796471623500
			BTI	1500.000	Feet	2.000	Pounds	34.25383033970	-118.796471623500
SINALOA LAKE		EE0000258	BS	1.000	Acres	18.000	Pounds	34.25698060300	-118.791212751800
			BTI	1.000	Acres	11.000	Pounds	34.25698060300	-118.791212751800
		EE0001038	Altosid XR	4000.000	Feet	40.000		34.25698060300	-118.791212751800
			BS	5.000	Acres	60.000	Pounds	34.25698060300	-118.791212751800
			BTI	5.000	Acres	60.000	Pounds	34.25698060300	-118.791212751800
KADOTA FIG DRAIN		EE0001069	BTI	4000.000	Feet	2.500	Pounds	34.28651758530	-118.697461744000
FIG DRAIN		EE0001069	BTI	300.000	Feet	3.000	Ounces	34.28967473560	-118.699995427700
LAS LLAJAS CYN AT ALAMO	EE0001069	BTI	3200.000	Feet	2.000	Pounds	34.28606812010	-118.696442277600	

	BARNARD DRAIN	EE0001069	BTI	800.000	Feet	8.000	Ounces	34.28258112740	-118.688034088500
	DEERHILL CRK SEC A	EE0001071	BTI	800.000	Feet	8.000	Ounces	34.18061698310	-118.759715069600
	DEERHILL CRK SEC C	EE0001071	BTI	1000.000	Feet	10.000	Ounces	34.18019338150	-118.759996601000
	DEERHILL CRK SEC D	EE0001071	BTI	600.000	Feet	6.000	Ounces	34.17976738720	-118.760912031200
	MEDEA CRK SEC A	EE0000123	BTI	7500.000	Feet	5.000	Pounds	34.16946667530	-118.761693457500
	LANG CREEK SEC 8	EE0000307	BTI	1000.000	Feet	1.000	Pounds	34.20229649450	-118.851049528200
	SOUTH FREMONT DR. DRAIN	EE0000307	BTI	800.000	Feet	8.000	Ounces	34.20345485580	-118.850194536800
	LA JOLLA DRIVE DRAIN	EE0000307	BTI	1000.000	Feet	10.000	Ounces	34.18768942070	-118.852944615400
	LYNN RANCH SECONDARY SEC A	EE0000123	BTI	1200.000	Feet	12.000	Ounces	34.19405655030	-118.898850212900
	LYNN RANCH SECONDARY SEC B	EE0000123	BTI	200.000	Feet	2.000	Ounces	34.19357820340	-118.898885216300
	TIOGA CT OPEN SPACE MARSH	EE0000123	BTI	400.000	Feet	4.000	Ounces	34.19052319280	-118.911479965500
	VIA PETIRROJO DRAIN	EE0000123	BTI	600.000	Feet	6.000	Ounces	34.20416533240	-118.924857883000
	HILLCREST PARK DITCH	EE0000123	BTI	200.000	Feet	2.000	Ounces	34.18590976780	-118.918136526200
	HAIGH RD BASIN	EE0000123	Aonique	1400.000	Feet	0.500	Ounces	34.18372294980	-118.903638532000
			BTI	1600.000	Feet	1.000	Pounds	34.18372294980	-118.903638532000
	RAMONA DR. CATCH BASIN / DRAIN	EE0000123	BTI	200.000	Feet	2.000	Ounces	34.18103790220	-118.908455116200
	SANTA ROSA TRIB SEC B	EE0000258	BTI	600.000	Feet	8.000	Ounces	34.24428122870	-118.883703435500
	ARROYO SANTA ROSA BASIN #2	EE0000258	BTI	975.000	Feet	13.000	Ounces	34.24313453440	-118.884541760500
	LIBBY PARK CREEK B	EE0001035	BTI (aq.	700.000	Feet	1.000	Ounces	34.44633586500	-119.244950321600
	664 VIA COLINAS CATCH BASIN	EE0000123	BTI	200.000	Feet	2.000	Ounces	34.16580850270	-118.805357525600
	SANTA ROSA HIGHLANDS H2O BASIN	EE0000258	BTI	375.000	Feet	5.000	Ounces	34.24653789460	-118.873028651200
	SAN ANTONIO ST CREEK B	EE0001035	BTI (aq.	1600.000	Feet	2.000	Ounces	34.44232411680	-119.250070245100
	HILLCREST PARK BIO-FILTER	EE0000123	BTI	100.000	Feet	1.000	Ounces	34.18654868870	-118.916958797700
	EPISCOPAL CHURCH CREEK	EE0001035	BTI (aq.	100.000	Feet	0.500	Ounces	34.44547587360	-119.250250212600
5/31/2012	SYCAMORE CREEK	EE0001035	BTI	600.000	Feet	6.000	Ounces	34.43655007120	-119.161590582000
	11400 TOPA VISTA CREEK	EE0001035	BTI	1000.000	Feet	10.000	Ounces	34.43009804750	-119.133394595700
	OAKTREE FARMS MEADOWS	EE0001035	BTI	400.000	Feet	4.000	Ounces	34.43513483480	-119.129889627700
	BEAR CANYON	EE0001035	BTI	200.000	Feet	2.000	Ounces	34.44005325520	-119.121498101900
	SCHOOL CANYON CREEK SEC B	EE0000022	BTI	200.000	Feet	2.000	Ounces	34.30869737110	-119.288135590700
	3284 N. VENTURA AVE DRAINS	EE0000022	BTI	800.000	Feet	8.000	Ounces	34.31423239470	-119.290042187900
	OXNARD IND. DRAIN SEC. B	EE0001070	BTI	1600.000	Feet	1.000	Pounds	34.18254786970	-119.167781057500
	OXNARD IND. DRAIN SEC. A	EE0001070	BTI	1600.000	Feet	16.000	Ounces	34.18966307450	-119.167844326000
	RETENTION BASIN #1 FLYNN RD	EE0001054	BTI	4800.000	Feet	3.000	Pounds	34.23619142750	-119.006316323800
	WOOD RANCH CREEK	EE0001038	BS	2500.000	Feet	2.000	Pounds	34.25430433360	-118.799448541100
			BTI	2500.000	Feet	2.000	Pounds	34.25430433360	-118.799448541100
	WOOD RANCH MARSH AREA	EE0001038	BS	2.000	Acres	10.000	Pounds	34.25217656310	-118.799947223400
			BTI	2.000	Acres	10.000	Pounds	34.25217656310	-118.799947223400
	WR DRAIN #1	EE0001038	BS	5000.000	Feet	5.000	Pounds	34.24875161510	-118.797223238900
			BTI	5000.000	Feet	5.000	Pounds	34.24875161510	-118.797223238900
	WR DRAIN #2	EE0001038	BS	2500.000	Feet	2.000	Pounds	34.24827416590	-118.800185244900
			BTI	2500.000	Feet	2.000	Pounds	34.24827416590	-118.800185244900
	WR DRAIN #3	EE0001038	BS	5000.000	Feet	5.000	Pounds	34.25113424870	-118.800371882100

		BTI	5000.000	Feet	5.000	Pounds	34.25113424870	-118.800371882100
WR DRAIN #4	EE0001038	BS	2000.000	Feet	2.000	Pounds	34.25080925050	-118.802180178400
		BTI	2000.000	Feet	2.000	Pounds	34.25080925050	-118.802180178400
WR DRAIN #5	EE0001038	BS	2500.000	Feet	3.000	Pounds	34.24997089980	-118.803256828600
		BTI	2500.000	Feet	3.000	Pounds	34.24997089980	-118.803256828600
WR DRAIN #6	EE0001038	BS	2000.000	Feet	2.000	Pounds	34.25254097000	-118.802746817200
		BTI	2000.000	Feet	2.000	Pounds	34.25254097000	-118.802746817200
WOOD RANCH SEASONAL LAKE	EE0001038	BS	3.000	Acres	20.000	Pounds	34.25321101940	-118.798793329500
		BTI	3.000	Acres	20.000	Pounds	34.25321101940	-118.798793329500
OAK CRK OVERFLOW BASIN	EE0001038	BTI	2000.000	Feet	2.000	Pounds	34.23921286530	-118.780260359500
ASSUMPTION DRAIN 4	EE0001069	BTI	500.000	Feet	5.000	Ounces	34.25483418410	-118.772470799400
ARROYO SIMI SEC 15	EE0001069	BTI	600.000	Feet	6.000	Ounces	34.26847902280	-118.682082678000
SUNSET HILLS BASIN 1	EE0000307	BTI	800.000	Feet	8.000	Ounces	34.22269694330	-118.828888170400
SUNSET HILLS BASIN 2 EAST	EE0000307	BTI	800.000	Feet	8.000	Ounces	34.22274694210	-118.828463179300
SUNSET HILLS BASIN 4	EE0000307	BTI	800.000	Feet	8.000	Ounces	34.22583694020	-118.813661812300
SUNSET HILLS BASIN 5	EE0000307	BTI	800.000	Feet	8.000	Ounces	34.22602027630	-118.813258486200
SUNSET HILLS OVERFLOW AREA	EE0000307	BTI	1200.000	Feet	12.000	Ounces	34.22603027280	-118.812626833400
LANG CREEK SEC 5	EE0000307	BTI	1000.000	Feet	1.000	Pounds	34.20897992500	-118.835609809900
OAKBROOK PARK SIDE DRAIN	EE0000307	BTI	1200.000	Feet	12.000	Ounces	34.20739822680	-118.837863107500
SAN ALICIA CONDOS	EE0000123	BTI	200.000	Feet	2.000	Ounces	34.17808446350	-118.905086883300
MOUNTAIN OAK PL DRAINS (2)	EE0000123	BTI	200.000	Feet	2.000	Ounces	34.17764444620	-118.904323570700
NICOLE ST AREA DRAINS	EE0000123	BTI	100.000	Feet	1.000	Ounces	34.18660206720	-118.932900727300
SHIRLEY AND DENISE BASINS	EE0000123	BTI	100.000	Feet	1.000	Ounces	34.18548986100	-118.935351150300
CONEJO MTN CRK WETLAND	EE0000123	BTI	200.000	Feet	2.000	Ounces	34.17338814710	-118.984396843100
ARROYO SANTA ROSA SEC A	EE0000258	BS	300.000	Feet	4.000	Ounces	34.23977290700	-118.906669635200
ARROYO SANTA ROSA SEC B	EE0000258	BS	1050.000	Feet	14.000	Ounces	34.23645639780	-118.909352382200
AERA CATCH BASIN V-303	EE0000022	BTI	0.500	Acres	2.000	Pounds	34.31349405850	-119.292975463400
VALLE LINDO PARK DRAINS	EE0001054	BTI	800.000	Feet	8.000	Ounces	34.22712276870	-119.058102287700
CATTLE XING	EE0001035	BTI	100.000	Feet	1.000	Ounces	34.42600265150	-119.148827602800
6/1/2012 FAGAN CYN C	EE0001035	BTI	400.000	Feet	4.000	Ounces	34.33950844010	-119.073166738800
MAIN ST DRAIN	EE0001035	BTI	800.000	Feet	8.000	Ounces	34.34253692660	-119.084043138400
PAMELA LN DRAIN	EE0001035	BTI	300.000	Feet	3.000	Ounces	34.34388363060	-119.083896462900
FAGAN CYN & SANTA PAULA ST	EE0001035	BTI	50.000	Feet	1.000	Ounces	34.35208216380	-119.078519841400
MARR DIVERSION SEC A	EE0001069	BTI	4000.000	Feet	2.500	Pounds	34.29957804210	-118.701266531900
GOLF COURSE RD DRAIN, LAS LAIJAS	EE0001069	BTI	1200.000	Feet	12.000	Ounces	34.28733797280	-118.695147222300
EVENING SKY INFILTRATION AREA 2	EE0001069	BTI	200.000	Feet	2.000	Ounces	34.29654654860	-118.683012195400
AUTOMALL DRIVE DRAIN	EE0001071	BTI	400.000	Feet	4.000	Ounces	34.16276190710	-118.831370311600
AUTOMALL DRAIN SEC B	EE0001071	BTI	800.000	Feet	8.000	Ounces	34.15904342760	-118.824922153400
TOWNSGATE RD DRAIN SEC C	EE0001071	BTI	600.000	Feet	6.000	Ounces	34.16159687220	-118.831136993700
OAKBROOK PARK SIDE DRAIN	EE0000123	BTI	200.000	Feet	2.000	Ounces	34.20739822680	-118.837863107500
LANG CREEK SEC 8	EE0000123	BTI	300.000	Feet	3.000	Ounces	34.20229649450	-118.851049528200
SOUTH FREMONT DR. DRAIN	EE0000123	BTI	200.000	Feet	2.000	Ounces	34.20345485580	-118.850194536800

	JENNY DRIVE SECONDARY	EE0000123	Altosid XR	300.000	Feet	2.000	Ounces	34.18332154810	-118.948855871800
			BTI	300.000	Feet	2.000	Ounces	34.18332154810	-118.948855871800
	REINO BASIN	EE0000123	BTI	4000.000	Feet	3.000	Pounds	34.16564035500	-118.955971288200
	SBAC SEC B1 DIVERSION	EE0000123	BTI	200.000	Feet	2.000	Ounces	34.16574775700	-118.956517525200
	CONEJO MTN CRK SEC 3	EE0000123	BTI	3000.000	Feet	2.000	Pounds	34.17078111270	-118.967067300500
	DOS VIENTOS BASIN 1	EE0000123	Aqnique	1000.000	Feet	1.500	Ounces	34.16999041880	-118.964762012300
			BTI	12000.000	Feet	8.000	Pounds	34.16999041880	-118.964762012300
	DOS VIENTOS BASIN 2	EE0000123	Aqnique	2000.000	Feet	2.000	Ounces	34.17040222750	-118.966462800400
			BTI	15000.000	Feet	10.000	Pounds	34.17040222750	-118.966462800400
	HARVARD BLVD DRAIN	EE0001035	BTI	100.000	Feet	2.000	Ounces	34.34810617320	-119.066207462700
	FOREST DR DRAIN	EE0001035	BTI	20.000	Feet	1.000	Ounces	34.37324187140	-119.059222142400
6/4/2012	ELMHURST DRAINAGE	EE0001035	BTI	400.000	Feet	4.000	Ounces	34.39381073230	-118.924516202000
	OXNARD IND. DRAIN SEC. F	EE0001070	BTI	3200.000	Feet	32.000	Ounces	34.14299615420	-119.178497018100
	OXNARD IND. DRAIN SEC. E	EE0001070	BTI	3200.000	Feet	32.000	Ounces	34.15371036080	-119.165698026900
	OXNARD IND. DRAIN SEC. C	EE0001070	BTI	4800.000	Feet	48.000	Ounces	34.17308593150	-119.167861140100
	OXNARD IND. DRAIN SEC. D	EE0001070	BTI	4800.000	Feet	48.000	Ounces	34.16207393390	-119.165552955600
	SOMIS DRAIN SEC D	EE0001054	BTI	3200.000	Feet	2.000	Pounds	34.22423484970	-119.024235513600
	SOMIS DRAIN SEC E	EE0001054	BTI	4800.000	Feet	3.000	Pounds	34.22284312770	-119.021708915000
	SOMIS DRAIN SEC. E ACCESS RD.	EE0001054	BTI	600.000	Feet	6.000	Ounces	34.22289809150	-119.015564049900
	VENTURA AVE DRAIN SEC A	EE0001038	BTI	2500.000	Feet	5.000	Pounds	34.26732290850	-118.778158896500
	BUS CYN TRIB SEC A	EE0001038	BTI	1000.000	Feet	2.000	Pounds	34.26713902230	-118.781891496600
	BUS CYN TRIB SEC B	EE0001038	BTI	1000.000	Feet	2.000	Pounds	34.26744820830	-118.781272335000
	TENNIS COURT MARSH	EE0001038	Altosid XR	500.000	Feet	3.000		34.25348416600	-118.775809070900
			BTI	500.000	Feet	1.000	Pounds	34.25348416600	-118.775809070900
	ERRINGER RD DRAIN SEC A	EE0001038	BTI	2000.000	Feet	3.000	Pounds	34.26493001450	-118.760213163100
	ERRINGER RD DRAIN SEC B	EE0001038	BTI	2000.000	Feet	2.000	Pounds	34.26303601160	-118.760460992400
	ERRINGER RD DRAIN SEC C	EE0001038	BTI	2000.000	Feet	3.000	Pounds	34.26073937270	-118.760342892000
	MARR DIVERSION SEC A	EE0001069	BTI	4000.000	Feet	2.500	Pounds	34.29957804210	-118.701266531900
	GOLF COURSE RD DRAIN,LAS LITAS	EE0001069	BTI	1200.000	Feet	12.000	Ounces	34.28733797280	-118.695147222300
	EVENING SKY INFILTRATION AREA	EE0001069	BTI	200.000	Feet	2.000	Ounces	34.29596045060	-118.681539276000
	WHITE OAK CRK SEC E	EE0001069	BTI	700.000	Feet	7.000	Ounces	34.28199601780	-118.672752765200
	ARROYO SIMI SEC 16	EE0001069	BTI	1600.000	Feet	1.000	Pounds	34.26748055490	-118.677727131100
	HUMMINGBIRD CRK SEC A	EE0001069	BTI	2400.000	Feet	1.500	Pounds	34.27196237660	-118.669134600500
	CORRIGANVILLE CREEK	EE0001069	BTI	3200.000	Feet	2.500	Pounds	34.26432705700	-118.652355039300
	RYDER CUP CREEK SEC A	EE0001071	BTI	300.000	Feet	3.000	Ounces	34.19227596700	-118.811653819800
	RYDER CUP CREEK SEC B	EE0001071	BTI	400.000	Feet	4.000	Ounces	34.19414434900	-118.810852154300
	SKELTON CYN CRK SEC A	EE0001071	BTI	800.000	Feet	8.000	Ounces	34.19753116640	-118.819648596800
	SKELTON CYN CRK SEC E	EE0001071	BTI	100.000	Feet	1.000	Ounces	34.17691558200	-118.820755421000
	LANG CREEK SEC 8A	EE0000307	BTI	1200.000	Feet	12.000	Ounces	34.19704972900	-118.859484388400
	LANG CREEK SEC 9	EE0000307	BTI	1000.000	Feet	1.000	Pounds	34.19205126530	-118.861602719100
	LANG CREEK SEC 10	EE0000307	BTI	800.000	Feet	8.000	Ounces	34.19024622720	-118.863849352200
	LANG CREEK SEC 11	EE0000307	BTI	800.000	Feet	8.000	Ounces	34.18646780120	-118.866420995500
	ARROYO CONEJO 4	EE0000123	BTI	1000.000	Feet	10.000	Ounces	34.18619767680	-118.899842135300



	VENTU PARK CREEK SEC A	EE0000123	BTI	200.000	Feet	2.000	Ounces	34.17765187780	-118.910698698700
	VENTU PARK CREEK SEC B	EE0000123	BTI	400.000	Feet	4.000	Ounces	34.17832833330	-118.911232389000
	CONEJO MTN CRK SEC 4	EE0000123	BTI	2400.000	Feet	1.500	Pounds	34.17294639860	-118.973107095800
	DOS VIENTOS TWIN POND NORTH	EE0000123	BTI	6000.000	Feet	4.000	Pounds	34.16977311560	-118.996209948100
	DOS VIENTOS TWIN POND SOUTH	EE0000123	BTI	6000.000	Feet	4.000	Pounds	34.16954144400	-118.996496610500
	STOCKTON RD DRAINAGE	EE0000258	BS	600.000	Feet	8.000	Ounces	34.31375176950	-118.920657002000
	MARIA DRIVE V-DITCH	EE0000258	BS	75.000	Feet	1.000	Ounces	34.29687966890	-118.928226985100
	ARROYO SANTA ROSA	EE0000258	BS	1.000	Acres	18.000	Pounds	34.24256105160	-118.898783273200
6/5/2012	OXNARD IND. DRAIN SEC. A	EE0001070	BTI	3200.000	Feet	32.000	Ounces	34.18966307450	-119.167844326000
	ARNEILL DRAIN	EE0001054	BTI	1200.000	Feet	12.000	Ounces	34.23052476870	-119.038650116400
	BUS CYN TRIB SEC C	EE0001038	BTI	3000.000	Feet	5.000	Pounds	34.26293444810	-118.777848942200
	BUS CYN TRIB SEC D	EE0001038	BTI	5000.000	Feet	5.000	Pounds	34.25805505450	-118.772320964000
	KADOTA FIG DRAIN	EE0001069	BTI	3200.000	Feet	2.000	Pounds	34.28651758530	-118.697461744000
	FIG DRAIN	EE0001069	BTI	800.000	Feet	8.000	Ounces	34.28967473560	-118.699995427700
	LAS LLAJAS CYN AT ALAMO	EE0001069	BTI	1600.000	Feet	1.000	Pounds	34.28606812010	-118.696442277600
	MT SINAI DEBRIS BASIN A	EE0001038	BTI	1.000	Acres	10.000	Pounds	34.28642778260	-118.668149494600
	MT SINAI RETENTION BASIN B	EE0001069	BTI	1.000	Acres	10.000	Pounds	34.28439439880	-118.669364485700
	ARROYO SIMI SEC 17	EE0001069	BTI	3200.000	Feet	2.000	Pounds	34.26726007020	-118.677295794500
	SKELTON CYN TRIB SEC C	EE0001071	BTI (aq.	1200.000	Feet	12.000	Ounces	34.19406102200	-118.812280456800
	SKELTON CYN TRIB SEC B	EE0001071	BTI	200.000	Feet	2.000	Ounces	34.19750280750	-118.815595353300
	LINDERO CRK TRIB SEC A	EE0001071	BTI	100.000	Feet	1.000	Ounces	34.18544230440	-118.789764363400
	LINDERO CRK SEC D	EE0001071	BTI	100.000	Feet	1.000	Ounces	34.18369558740	-118.789719379800
	LINDERO CRK SEC E	EE0001071	BTI	300.000	Feet	3.000	Ounces	34.17629676720	-118.786934743600
	HODENCAMP/WILBER CT DRAIN	EE0000307	BTI	800.000	Feet	8.000	Ounces	34.18432441420	-118.867702652800
	T.O. NORTH DRAIN SEC A	EE0000307	BTI	800.000	Feet	8.000	Ounces	34.18369269130	-118.861452796300
	T.O. NORTH DRAIN	EE0000307	BTI	800.000	Feet	8.000	Ounces	34.18057430000	-118.866611043400
	ARROYO CONEJO 1	EE0000307	BTI	1000.000	Feet	10.000	Ounces	34.18064760490	-118.861602819900
	ARROYO CONEJO 2	EE0000307	BTI	1200.000	Feet	12.000	Ounces	34.18045095390	-118.865096077900
	DOS VIENTOS BASIN WEST	EE0000123	BTI	2500.000	Feet	2.000	Pounds	34.15774593840	-118.969280648100
	DOS VIENTOS BASIN EAST	EE0000123	BTI	9000.000	Feet	6.000	Pounds	34.15749259460	-118.968768994900
	PINE VALLEY DRAIN SEC A	EE0001071	BTI	200.000	Acres	2.000	Ounces	34.19664274920	-118.810068816200
	PINE VALLEY DRAIN SEC B	EE0001071	BTI	300.000	Feet	3.000	Ounces	34.19626607320	-118.810313814100
	UPPER RANCH DRAIN SEC B	EE0001071	BTI	100.000	Feet	1.000	Ounces	34.19630944470	-118.816370346700
	OAK PLACE DRAIN	EE0001071	BTI	200.000	Feet	2.000	Ounces	34.19774948110	-118.815562018500
6/6/2012	RETENTION BASIN #2 FLYNN RD	EE0001054	BTI	48000.000	Feet	30.000	Pounds	34.23027325130	-119.007189168900
	OAK CYN TRIB	EE0001038	BS	4000.000	Feet	10.000	Ounces	34.25219822700	-118.794364858300
			BTI	4000.000	Feet	10.000	Ounces	34.25219822700	-118.794364858300
	SINALOA LAKE	EE0001038	BS	5.000	Acres	25.000	Pounds	34.25698060300	-118.791212751800
			BTI	5.000	Acres	25.000	Pounds	34.25698060300	-118.791212751800
	OLDSTONE DRAIN	EE0001038	BS (WDG)	3000.000	Feet	2.000	Pounds	34.25006415560	-118.790125451300
			BTI	3000.000	Feet	2.000	Pounds	34.25006415560	-118.790125451300
	NOBLE RD BASIN	EE0001038	BS	500.000	Feet	5.000	Ounces	34.25275925460	-118.793737014400
			BTI	500.000	Feet	5.000	Ounces	34.25275925460	-118.793737014400

ARROYO SIMI SEC 6	EE0001038	BS	3.000	Acres	10.000	Pounds	34.26635443880	-118.760335965800
		BTI	3.000	Acres	10.000	Pounds	34.26635443880	-118.760335965800
ARROYO SIMI SEC 7	EE0001038	BS	2.000	Acres	5.000	Pounds	34.26551451730	-118.746741347200
		BTI	2.000	Acres	5.000	Pounds	34.26551451730	-118.746741347200
BARNARD DRAIN	EE0001069	BTI	2400.000	Feet	1.500	Pounds	34.28258112740	-118.688034088500
EVENING SKY INFILTRATION AREA	EE0001069	BTI	400.000	Feet	4.000	Ounces	34.29596045060	-118.681539276000
EVENING SKY INFILTRATION AREA 2	EE0001069	BTI	300.000	Feet	3.000	Ounces	34.29654654860	-118.683012195400
SANDALWOOD DEBRIS BASIN #1	EE0001069	BTI	600.000	Feet	6.000	Ounces	34.26678217870	-118.660873162400
SANDALWOOD DEBRIS BASIN #3	EE0001069	BTI	1500.000	Feet	15.000	Ounces	34.26724551640	-118.659413190600
LINDERO TRIB SEC B	EE0001071	BTI	100.000	Feet	1.000	Ounces	34.18583064750	-118.789531031800
RUSSEL CRK BASIN 2	EE0001071	BTI	200.000	Feet	2.000	Ounces	34.15600660240	-118.813214105200
TOWNSGATE DITCH	EE0001071	BTI	100.000	Feet	1.000	Ounces	34.15839341970	-118.826680453600
BRUSH HILL RD CATCH BASINS	EE0000307	Altosid XR	600.000	Feet	6.000	Ounces	34.20602834680	-118.863945877200
		BTI	800.000	Feet	8.000	Ounces	34.20602834680	-118.863945877200
NFAC SEC B	EE0000307	BS	1000.000	Feet	1.000	Pounds	34.20946145300	-118.854635231800
NFAC TRIB SEC A	EE0000307	BS	1400.000	Feet	14.000	Ounces	34.20882611080	-118.851041552400
NFAC SEC C	EE0000307	BS	1200.000	Feet	12.000	Ounces	34.21011175950	-118.857789310300
WAVERLY CHANNEL SEC A	EE0000307	BTI	1000.000	Feet	1.000	Pounds	34.20856431510	-118.878751525300
LYNN RANCH SEC. SECTION C	EE0000123	BS	1200.000	Feet	12.000	Ounces	34.19131815200	-118.901078521300
HAIGH RD BASIN	EE0000123	BS	1600.000	Feet	1.000	Pounds	34.18372294980	-118.903638532000
REGAL OAK HORSE TRAIL DRAINAGE	EE0000123	BS	400.000	Feet	4.000	Ounces	34.17398939770	-118.913565065800
CONEJO MTN CRK & BASIN	EE0000123	BS	3000.000	Feet	2.000	Pounds	34.16921584740	-118.964110801200
CONEJO MTN CRK SEC 3	EE0000123	BS	1600.000	Feet	1.000	Pounds	34.17078111270	-118.967067300500
DOS VIENTOS BASIN 1	EE0000123	BS	18000.000	Feet	12.000	Pounds	34.16999041880	-118.964762012300
		BTI	4000.000	Feet	3.000	Pounds	34.16999041880	-118.964762012300
DOS VIENTOS BASIN 2	EE0000123	BS	12000.000	Feet	8.000	Pounds	34.17040222750	-118.966462800400
BLACKBERRY LANE DITCH	EE0000258	BS	75.000	Feet	1.000	Ounces	34.26850921220	-118.985664303300
ARROYO SIMI SEC 12 (MRPK)	EE0000258	BS	1650.000	Feet	22.000	Ounces	34.26839454980	-118.937733900100
WAVERLY CREEK	EE0000307	BTI	1000.000	Feet	1.000	Pounds	34.20627479200	-118.866602966000
6/7/2012 CMWD CHANNEL B	EE0001035	BTI	3200.000	Feet	2.000	Pounds	34.42160906930	-119.336680191200
		BTI	3200.000	Feet	2.000	Pounds	34.41841732680	-119.339025168500
HARMON BARRANCA SEC. G	EE0001054	BTI	1400.000	Feet	14.000	Ounces	34.25494996870	-119.194635952700
FRANKLIN BARRANCA SEC.A	EE0000022	BS	1600.000	Feet	1.000	Pounds	34.30421796100	-119.158363510300
SATICOY DRAIN SEC.A	EE0000022	BS	1.000	Acres	3.000	Pounds	34.28860912880	-119.149687174700
STANDARD INDUSTRIES DITCH	EE0000022	BS	100.000	Feet	1.000	Ounces	34.27735377150	-119.143854070600
RICE RD DRAIN SEC A	EE0001070	BTI	3200.000	Feet	32.000	Ounces	34.20622179740	-119.153916151400
RICE RD. DRAIN SEC C.	EE0001070	BTI	3200.000	Feet	32.000	Ounces	34.20199834250	-119.153861190300
SOUTHCREST BASIN	EE0001038	BS	200.000	Feet	4.000	Ounces	34.27390941170	-118.803066362000
		BTI	200.000	Feet	4.000	Ounces	34.27390941170	-118.803066362000
ROSEMARY CHANNEL	EE0001038	BS	50.000	Feet	3.000	Ounces	34.26166625120	-118.753984973600
		BTI	50.000	Feet	3.000	Ounces	34.26166625120	-118.753984973600
DRY CYN, W. TRIB	EE0001038	BS	1000.000	Feet	1.000	Pounds	34.27225621740	-118.759851978300

		BTI	1000.000	Feet	1.000	Pounds	34.27225621740	-118.759851978300
DRY CYN, E. TRIB	EE0001038		0.000		1.000		34.27224728950	-118.752982223100
		BS	1000.000	Feet	1.000	Pounds	34.27224728950	-118.752982223100
		BTI	1000.000	Feet	1.000	Pounds	34.27224728950	-118.752982223100
FRIENDLY TRAILER PARK DRAIN	EE0000258	BS	900.000	Feet	12.000	Ounces	34.27778668570	-118.802008276600
BELL CYN TRIB SEC B	EE0001069	BTI	1000.000	Feet	10.000	Ounces	34.20754560320	-118.679989928000
BELL CYN TRIB SEC C	EE0001069	BTI	600.000	Feet	6.000	Ounces	34.20730893020	-118.680066595000
MEDEA CREEK SEC D	EE0001071	BTI	200.000	Feet	2.000	Ounces	34.17948867590	-118.769323200700
MEDEA CREEK SEC E	EE0001071	BTI	2500.000	Feet	25.000	Ounces	34.18253042710	-118.768879850300
FIORE PLAY FIELD CREEK	EE0000123	BS	600.000	Feet	6.000	Ounces	34.20873500040	-118.849112847300
DARLINGTON ST. DRAIN	EE0000307	BTI	3000.000	Feet	3.000	Ounces	34.22498057550	-118.867125639200
OLSEN CHANNEL TRIB A	EE0000307	BTI	1000.000	Feet	1.000	Pounds	34.22468060510	-118.873380503800
OLSEN CHANNEL TRIB B	EE0000307	BTI	1000.000	Feet	1.000	Pounds	34.22376393120	-118.876488776600
OLSEN CHANNEL SEC C	EE0000307	BTI	1000.000	Feet	1.000	Pounds	34.22546233950	-118.880803666300
WAVERLY CHANNEL SEC A	EE0000123	BS	400.000	Feet	4.000	Ounces	34.20856431510	-118.878751525300
CHAUCER DR. DRAINAGE	EE0000258	BS	1425.000	Feet	19.000	Ounces	34.25954194460	-118.929420624200
PEACH HILL WASH SEC 2	EE0000258	BS	1950.000	Feet	9.000	Pounds	34.26444030520	-118.911054319400
ARROYO SIMI SEC 1A	EE0000258	BS	1200.000	Feet	16.000	Ounces	34.27992008450	-118.802759907700
OAK PARK HIGH DITCH	EE0001071	BTI	100.000	Feet	1.000	Ounces	34.17877530400	-118.766348272700
SIMI VALLEY TOWN CENTER BASIN #2	EE0000258	BS	1425.000	Feet	19.000	Ounces	34.28313333180	-118.773683855400
UNIVERSITY VILLAGE BASIN #1	EE0000307	BTI	500.000	Feet	5.000	Ounces	34.22527741230	-118.883379356100
UNIVERSITY VILLAGE BASIN #2	EE0000307	BTI	400.000	Feet	4.000	Ounces	34.22633382110	-118.883159657000
CMWD CHANNEL C	EE0001035	BTI	1000.000	Feet	10.000	Ounces	34.43254597740	-119.325731999800
6/8/2012 ARUNDELL BARRANCA SEC 1	EE0000022	BS	300.000	Feet	3.000	Ounces	34.29543973680	-119.216538974600
ORMOND BEACH SALT MARSH	EE0001070	BTI	80000.000	Feet	5.000	Pounds	34.13598929420	-119.177069041300
6/11/2012 LOW AREA IN S.C. RIVER BED	EE0001035	Altosid XR	50.000	Feet	1.000	Ounces	34.39186047860	-118.916822339400
		BTI	50.000	Feet	1.000	Ounces	34.39186047860	-118.916822339400
ARUNDELL BARRANCA SEC 2	EE0000022	BS	500.000	Feet	5.000	Ounces	34.28397608550	-119.218050710900
ARUNDELL BARRANCA SEC 3	EE0000022	BS	100.000	Feet	1.000	Ounces	34.28132268620	-119.219630699900
OXNARD IND. DRAIN SEC. C	EE0001070	BTI	3200.000	Feet	32.000	Ounces	34.17308593150	-119.167861140100
ROSEMARY CHANNEL	EE0001038	BS	50.000	Feet	2.000	Ounces	34.26166625120	-118.753984973600
		BTI	50.000	Feet	2.000	Ounces	34.26166625120	-118.753984973600
WHITE OAK TRIBUTARY	EE0001069	BTI	600.000	Feet	6.000	Ounces	34.29126627220	-118.671192717900
ARROYO SIMI SEC 15	EE0001069	BTI	2400.000	Feet	1.500	Pounds	34.26847902280	-118.682082678000
KATHERINE RD RETENTION BASIN	EE0001069	BTI	500.000	Feet	5.000	Ounces	34.26515384100	-118.667786357100
HUMMINGBIRD CRK SEC A	EE0001069	BTI	3200.000	Feet	2.000	Pounds	34.27196237660	-118.669134600500
POTRERO VALLEY CR SEC B	EE0001071	BTI	200.000	Feet	2.000	Ounces	34.14525655640	-118.856376580900
LAKE SHERWOOD DAM SEC B	EE0001071	BTI	400.000	Feet	4.000	Ounces	34.13994141060	-118.857529935700
		Golden	10.000	Feet	0.100	Ounces	34.13994141060	-118.857529935700
CARLISLE RD DITCH	EE0001071	BTI	100.000	Feet	1.000	Ounces	34.12732436560	-118.855033435300
FIORE PLAY FIELD CREEK	EE0000307	BTI	0.000	Feet	0.000	Ounces	34.20873500040	-118.849112847300
NFAC SEC D	EE0000307	BTI	800.000	Feet	8.000	Ounces	34.21500277450	-118.881425381000
CASTANO CHANNEL A	EE0000307	BTI	800.000	Feet	8.000	Ounces	34.21637974810	-118.862914889500

6/12/2012

CASTANO CHANNEL B	EE0000307	BTI	1200.000	Feet	12.000	Ounces	34.21684741520	-118.861653119800
CASTANO CHANNEL C	EE0000307	BTI	1000.000	Feet	10.000	Ounces	34.21709461780	-118.861038606100
SBAC SEC G	EE0000123	Aqnique	200.000	Feet	0.250	Ounces	34.17983144680	-118.948677573300
		BS	500.000	Feet	5.000	Ounces	34.17983144680	-118.948677573300
SBAC SEC H	EE0000123	Aqnique	400.000	Feet	0.500	Ounces	34.18275884080	-118.941984170200
		BS	1600.000	Feet	1.000	Pounds	34.18275884080	-118.941984170200
3239 MICHAEL CATCH BASIN	EE0000123	BS	100.000	Feet	1.000	Ounces	34.18201147990	-118.943849327100
SBAC SEC D	EE0000123	BS	800.000	Feet	7.000	Ounces	34.17128791370	-118.956124151400
CONEJO MTN CRK SEC B	EE0000123	Aqnique	200.000	Feet	0.250	Ounces	34.16748283680	-118.961424068300
		BS	200.000	Feet	2.000	Ounces	34.16748283680	-118.961424068300
REINO BASIN	EE0000123	BS	3000.000	Feet	2.000	Pounds	34.16564035500	-118.955971288200
ARABIAN HORSE FARM DITCH	EE0001071	BTI	1200.000	Feet	12.000	Ounces	34.14195493220	-118.878917779600
SUNSET VALLEY ROAD	EE0000258	BS	1490.000	Feet	9.000	Pounds	34.26111485960	-118.853733948100
T.O. COMMUNITY PARK NFAC	EE0000307	BTI	1000.000	Feet	1.000	Pounds	34.21453471790	-118.871793045300
HARMON BARRANCA SEC. F	EE0001054	BTI	3600.000	Feet	3.000	Pounds	34.26149529740	-119.194466431500
HARMON BARRANCA SEC.E	EE0001054	BTI	6400.000	Feet	4.000	Pounds	34.26754714350	-119.195511354300
SANTA CLARA RIVER MOUTH	EE0001057	BS	30.000	Acres	80.000	Pounds	34.23094050860	-119.265090554600
		BTI	30.000	Acres	80.000	Pounds	34.23094050860	-119.265090554600
OXNARD IND. DRAIN SEC. D	EE0001070	BTI	1600.000	Feet	1.000	Pounds	34.16207393390	-119.165552955600
SOMIS DRAIN SEC. E ACCESS RD.	EE0001054	BTI	800.000	Feet	8.000	Pounds	34.22289809150	-119.015564049900
RETENTION BASIN #1 FLYNN RD	EE0001054	BTI	1800.000	Feet	18.000	Ounces	34.23619142750	-119.006316323800
CALLEGUAS CREEK-ADOLFO RD.	EE0001054	BTI	600.000	Feet	6.000	Ounces	34.22559982870	-119.014440717300
KADOTA FIG DRAIN	EE0001069	BTI	1200.000	Feet	12.000	Ounces	34.28651758530	-118.697461744000
MARR DIVERSION SEC A	EE0001069	BTI	3200.000	Feet	2.000	Pounds	34.29957804210	-118.701266531900
LAS LLAJAS CYN AT ALAMO	EE0001069	BTI	1000.000	Feet	10.000	Ounces	34.28606812010	-118.696442277600
GOLF COURSE RD DRAIN,LAS LLAJAS	EE0001069	BTI	450.000	Feet	4.500	Ounces	34.28733797280	-118.695147222300
RETENTION BASIN	EE0001068	BTI	500.000	Feet	5.000	Ounces	34.28657292620	-118.691060652900
MT SINAI RETENTION BASIN B	EE0001069	BTI	1.000	Acres	10.000	Pounds	34.28439439880	-118.669364485700
AUTOMALL DRIVE DRAIN	EE0001071	BTI	500.000	Feet	5.000	Ounces	34.16276190710	-118.831370311600
AUTOMALL DRAIN SEC B	EE0001071	BTI	600.000	Feet	6.000	Ounces	34.15904342760	-118.824922153400
TOWNSGATE RD DRAIN SEC A	EE0001071	BTI	100.000	Feet	1.000	Ounces	34.16029348900	-118.829107050000
POTRERO VALLEY CR SEC A	EE0001071	BTI	11200.000	Feet	112.000	Ounces	34.14574313080	-118.838946961100
LANG CREEK SEC 2	EE0000307	BS	1000.000	Feet	1.000	Pounds	34.21334659660	-118.815928539300
LANG CREEK SEC 3	EE0000307	BS	1000.000	Feet	1.000	Pounds	34.21249827180	-118.821306761300
LANG CREEK TRIB A	EE0000307	BS	1200.000	Feet	12.000	Ounces	34.21551332720	-118.816235180000
LANG CREEK TRIB B	EE0000307	BTI	1100.000	Feet	11.000	Ounces	34.21714503270	-118.814953527200
LANG CREEK SEC 4	EE0000307	BS	1000.000	Feet	1.000	Pounds	34.21205493640	-118.823045060200
NFAC SEC D	EE0000123	BS	1200.000	Feet	12.000	Ounces	34.21500277450	-118.881425381000
CASTANO CHANNEL A	EE0000123	BS	100.000	Feet	1.000	Ounces	34.21637974810	-118.862914889500
OLSEN CHANNEL SEC D	EE0000123	Aqnique	200.000	Feet	0.250	Ounces	34.22226231680	-118.892060112900
		BS	500.000	Feet	5.000	Ounces	34.22226231680	-118.892060112900
OLSEN CHANNEL AT AZALEA	EE0000123	BS	300.000	Feet	3.000	Ounces	34.22044561850	-118.895391722100
BRENTWOOD BASIN	EE0000258	BS	300.000	Feet	4.000	Ounces	34.25636759100	-118.777357344500

	MOONRIDGE TRAIL CREEK	EE0000123	Aqnique	250.000	Feet	0.250	Ounces	34.21838014400	-118.897407163300
			BS	100.000	Feet	1.000	Ounces	34.21838014400	-118.897407163300
	T.O. COMMUNITY PARK NFAC	EE0000123	BS	1600.000	Feet	1.000	Pounds	34.21453471790	-118.871793045300
6/13/2012	DEL NORTE CREEK A	EE0001035	BTI	200.000	Feet	2.000	Ounces	34.44159748420	-119.258863391100
	JUANA MARIA DRAIN (CLARK	EE0000022	BS	800.000	Feet	0.250	Pounds	34.27833981810	-119.184785355400
	BLACKBURN RD DITCH (CLARK BAR)	EE0000022	BS	1000.000	Feet	0.250	Pounds	34.27632402270	-119.181179632100
	RESERVOIR BARR (TO ARUNDELL)	EE0000022	BS	200.000	Feet	2.000	Ounces	34.27554591300	-119.229098876700
	ARUNDELL BARRANCA SEC 4	EE0000022	BS	0.250	Acres	0.500	Pounds	34.27650923590	-119.222962336400
	J STREET DRAIN SEC. A	EE0001070	BTI	1600.000	Feet	1.000	Pounds	34.17341938040	-119.185062425500
	OAK CANYON SEC A	EE0001038	BS	1000.000	Feet	1.000	Pounds	34.25383033970	-118.796471623500
			BTI	1000.000	Feet	1.000	Pounds	34.25383033970	-118.796471623500
	NOBLE RD BASIN	EE0001038	BS	300.000	Feet	5.000	Ounces	34.25275925460	-118.793737014400
			BTI	300.000	Feet	5.000	Ounces	34.25275925460	-118.793737014400
	ASSUMPTION MARSH	EE0001038	BS	1.000	Acres	5.000	Pounds	34.25558587530	-118.772972448300
			BTI	1.000	Acres	5.000	Pounds	34.25558587530	-118.772972448300
	ASSUMPTION DRAIN 1	EE0001038	BTI	2500.000	Feet	3.000	Pounds	34.25394417380	-118.774947419200
	ASSUMPTION DRAIN 2	EE0001038	BS	2000.000	Feet	1.000	Pounds	34.25345564710	-118.772565043300
			BTI	2000.000	Feet	1.000	Pounds	34.25345564710	-118.772565043300
	ASSUMPTION DRAIN 3	EE0001038	Altosid XR	1000.000	Feet	4.000		34.25259576940	-118.769607549100
			BS	1000.000	Feet	1.000	Pounds	34.25259576940	-118.769607549100
			BTI	1000.000	Feet	1.000	Pounds	34.25259576940	-118.769607549100
	ASSUMPTION DRAIN 4	EE0001038	BS	2500.000	Feet	2.000	Pounds	34.25483418410	-118.772470799400
			BTI	2500.000	Feet	2.000	Pounds	34.25483418410	-118.772470799400
	MEDEA CRK SEC A	EE0001071	BTI	600.000	Feet	6.000	Ounces	34.16946667530	-118.761693457500
	LINDERO TRIB SEC D	EE0001071	BS (WDG)	100.000	Feet	1.000	Ounces	34.19233581340	-118.786156049000
	ISLAND FOREST PL CREEK TRIB A	EE0001071	BTI	200.000	Feet	2.000	Ounces	34.18787905690	-118.792379284200
	ISLAND FOREST CATCH BASIN	EE0001071	BTI	100.000	Feet	1.000	Ounces	34.18899076980	-118.794745888800
	ISLAND FOREST PL SEC B	EE0001071	BTI	300.000	Feet	3.000	Ounces	34.19025415820	-118.797827476300
	SKELTON CYN CRK SEC A	EE0001071	BTI	200.000	Feet	2.000	Ounces	34.19753116640	-118.819648596800
	LANG CREEK SEC 5	EE0000307	BS	1000.000	Feet	1.000	Pounds	34.20897992500	-118.835609809900
	OAKBROOK PARK SIDE DRAIN	EE0000307	BS	1000.000	Feet	10.000	Ounces	34.20739822680	-118.837863107500
	LANG CREEK SEC 6	EE0000307	BS	1000.000	Feet	1.000	Pounds	34.20224312990	-118.846186302600
	LANG CREEK SEC 7	EE0000307	BS	1000.000	Feet	1.000	Pounds	34.20222481550	-118.849369565900
	LANG CREEK SEC 8	EE0000307	BS	2000.000	Feet	2.000	Pounds	34.20229649450	-118.851049528200
	SOUTH FREMONT DR. DRAIN	EE0000307	BS	800.000	Feet	8.000	Ounces	34.20345485580	-118.850194536800
	HILLCREST PARK DITCH	EE0000123	Aqnique	200.000	Feet	0.250	Ounces	34.18590976780	-118.918136526200
	HIRAM ST CATCH BASINS	EE0000123	BS	100.000	Feet	1.000	Ounces	34.18308119510	-118.933470624700
	MICHAEL & LUPE STREET DRAIN	EE0000123	BS	100.000	Feet	1.000	Ounces	34.18311145490	-118.934599521300
	MICHAEL DR CATCH BASIN # 2	EE0000123	BS	100.000	Feet	1.000	Ounces	34.18260315250	-118.942052694800
	ARROYO SANTA ROSA BASIN #2	EE0000258	BS	15500.000	Acres	6.000	Pounds	34.24313453440	-118.884541760500
	ARROYO SANTA ROSA SEC A	EE0000258	BS	225.000	Feet	3.000	Ounces	34.23977290700	-118.906669635200
	ARROYO SANTA ROSA SEC B	EE0000258	BS	1275.000	Feet	17.000	Ounces	34.23645639780	-118.909352382200

	ARROYO SANTA ROSA EQUILIBRIAN TRAIL	EE0000258	BS	150.000	Feet	2.000	Ounces	34.23473612920	-118.912046227900
	RAYBURN BARRANCA	EE0001071	BTI	100.000	Feet	1.000	Ounces	34.19838280970	-118.811815428900
	HILLCREST PARK BIO-FILTER	EE0000123	BS	100.000	Feet	1.000	Ounces	34.18654868870	-118.916958797700
	MISTY CREEK DRAIN	EE0001071	BTI	50.000	Feet	0.500	Ounces	34.19483974270	-118.788988033700
	1340 PATHFINDER YARD DRAIN	EE0001071	BTI	40.000	Feet	0.500	Ounces	34.18889540810	-118.787042579400
6/14/2012	SISAR CREEK TRIB.	EE0001035	Altosid XR	300.000	Feet	3.000	Ounces	34.43479814560	-119.127776344000
			BTI	300.000	Feet	3.000	Ounces	34.43479814560	-119.127776344000
	CLARK BARRANCA	EE0000022	BS	2.000	Acres	3.000	Pounds	34.26708177290	-119.164665358800
	SUDDEN BARRANCA SEC C	EE0000022	BS	1000.000	Feet	10.000	Ounces	34.27145870790	-119.160832082800
	POWER STORAGE WALKWAY- JNFAR PARK	EE0000022	BS	100.000	Feet	1.000	Ounces	34.25663027400	-119.213207729300
	CAMARILLO HILLS DRAIN SEC G	EE0001054	BS	4800.000	Feet	3.000	Pounds	34.21656217440	-119.067949320200
	MARR DIVERSION SEC B	EE0001069	BTI	800.000	Feet	8.000	Ounces	34.29907824930	-118.695480768200
	MARR DIVERSION SEC A	EE0001069	BTI	3400.000	Feet	2.200	Pounds	34.29957804210	-118.701266531900
	LAS LLAJAS CYN AT ALAMO	EE0001069	BTI	2400.000	Feet	1.500	Pounds	34.28606812010	-118.696442277600
	GOLF COURSE RD DRAIN, LAS LLAJAS	EE0001069	BTI	1000.000	Feet	10.000	Ounces	34.28733797280	-118.695147222300
	RETENTION BASIN	EE0001069	BTI	900.000	Feet	9.000	Ounces	34.28657292620	-118.691060652900
	INDIAN HILLS CREEK	EE0001069	BTI	4400.000	Feet	2.500	Pounds	34.28708460690	-118.690973983600
	LAS LLAJAS BASIN SIDE DRAIN	EE0001069	BTI	1200.000	Feet	12.000	Ounces	34.29872594660	-118.679728727000
	EVENING SKY INFILTRATION AREA	EE0001069	BTI	500.000	Feet	5.000	Ounces	34.29596045060	-118.681539276000
	EVENING SKY INFILTRATION AREA 2	EE0001069	BTI	500.000	Feet	5.000	Ounces	34.29654654860	-118.683012195400
	DEERHILL CREEK SEC B	EE0001071	BTI	300.000	Feet	3.000	Ounces	34.18117367380	-118.761040035500
	DEERHILL CRK SEC C	EE0001071	BTI	1000.000	Feet	10.000	Ounces	34.18019338150	-118.759996601000
	DEERHILL CRK SEC D	EE0001071	BTI	400.000	Feet	4.000	Ounces	34.17976738720	-118.760912031200
	MEDEA CRK SEC B	EE0001071	BTI	200.000	Feet	2.000	Ounces	34.17164507530	-118.762378423200
	MEDEA CRK SEC C	EE0001071	BTI	1500.000	Feet	15.000	Ounces	34.17557019940	-118.764255013800
	LANG CREEK SEC 5	EE0000123	Aonique	400.000	Feet	0.500	Ounces	34.20897992500	-118.835609809900
			BS	400.000	Feet	4.000	Ounces	34.20897992500	-118.835609809900
	OAKBROOK PARK SIDE DRAIN	EE0000123	BS	200.000	Feet	2.000	Ounces	34.20739822680	-118.837863107500
	LANG CREEK SEC 6	EE0000123	BS	500.000	Feet	5.000	Ounces	34.20224312990	-118.846186302600
	LANG CREEK SEC 7	EE0000123	BS	100.000	Feet	1.000	Ounces	34.20222481550	-118.849369565900
	CAMINO FLORES CREEK	EE0000123	BS	1200.000	Feet	12.000	Ounces	34.19238317060	-118.899116888500
	LYNN RANCH SECONDARY SEC A	EE0000123	Aonique	500.000	Feet	0.250	Ounces	34.19405655030	-118.898850212900
			BS	700.000	Feet	7.000	Ounces	34.19405655030	-118.898850212900
	LYNN RANCH SECONDARY SEC B	EE0000123	BS	300.000	Feet	3.000	Ounces	34.19357820340	-118.898885216300
	SBAC SEC K	EE0000123	BS	800.000	Feet	8.000	Ounces	34.18565468960	-118.906543450800
	VENTU PARK DR. CREEK SEC D	EE0000123	BS	500.000	Feet	5.000	Ounces	34.19115820670	-118.910771642200
	HAIGH RD BASIN	EE0000123	BS	1200.000	Feet	12.000	Ounces	34.18372294980	-118.903638532000
	RAMONA DR. CATCH BASIN / DRAIN	EE0000123	BS	200.000	Feet	2.000	Ounces	34.18103790220	-118.908455116200
	RIO GRANDE BIOFILTER	EE0000022	BS	600.000	Feet	6.000	Ounces	34.26688713320	-119.162352959900
6/15/2012	MAIN ST DRAIN	EE0001035	BTI	500.000	Feet	5.000	Ounces	34.34253692660	-119.084043138400

PAMELA LN DRAIN	EE0001035	BTI	400.000	Feet	4.000	Ounces	34.34388363060	-119.083896462900
FAGAN CYN & SANTA PAULA ST	EE0001035	BTI	300.000	Feet	3.000	Ounces	34.35208216380	-119.078519841400
SIMI VILLAGE DR. BASIN 1	EE0001038	BS	150.000	Feet	5.000	Ounces	34.26911972860	-118.794906843700
		BTI	150.000	Feet	5.000	Ounces	34.26911972860	-118.794906843700
SBC BUILDING BASIN	EE0001038	BS	100.000	Feet	4.000	Ounces	34.27530650490	-118.783965364100
WHITE OAK CRK SEC E	EE0001069	BTI	1300.000	Feet	13.000	Ounces	34.28199601780	-118.672752765200
ARROYO SIMI SEC 16	EE0001069		4000.000	Feet	2.500	Pounds	34.26748055490	-118.677727131100
SANDALWOOD DEBRIS BASIN #1	EE0001069	BTI	500.000	Feet	5.000	Ounces	34.26678217870	-118.660873162400
SANDALWOOD DEBRIS BASIN #3	EE0001069	BTI	500.000	Feet	5.000	Ounces	34.26724551640	-118.659413190600
LINDERO CREEK SEC B	EE0001071	BTI	200.000	Feet	2.000	Ounces	34.19151755600	-118.802465696000
ISLAND FOREST CREEK SEC A	EE0001071	BTI	2000.000	Feet	20.000	Ounces	34.18995583100	-118.800239092300
SUNSET HILLS BASIN 1	EE0000307	BS	800.000	Feet	8.000	Ounces	34.22269694330	-118.828888170400
SUNSET HILLS BASIN 2 EAST	EE0000307	BS	800.000	Feet	8.000	Ounces	34.22274694210	-118.828463179300
867 CALLE PINATA CATCH BASIN	EE0000307	BS	400.000	Feet	4.000	Ounces	34.23242742780	-118.862654005300
NORTH FORK OLSEN CHANNEL	EE0000307	BS	1000.000	Feet	1.000	Pounds	34.22982076120	-118.874863758800
CONEJO MTN CRK & BASIN	EE0000123	BTI	1600.000	Feet	1.000	Pounds	34.16921584740	-118.964110801200
DOS VIENTOS BASIN WEST	EE0001071	BTI	6400.000	Feet	64.000	Ounces	34.15774593840	-118.969280648100
DOS VIENTOS BASIN EAST	EE0000123	BTI	14000.000	Feet	8.000	Pounds	34.15749259460	-118.968768994900
CONEJO MTN CRK WETLAND	EE0000123	BTI	100.000	Feet	1.000	Ounces	34.17338814710	-118.984396843100
CONEJO MTN CRK SEC 3	EE0000123	Aqnique	1000.000	Feet	0.500	Ounces	34.17078111270	-118.967067300500
		BS	12000.000	Feet	7.000	Pounds	34.17078111270	-118.967067300500
DOS VIENTOS BASIN 1	EE0000123	Aqnique	1000.000	Feet	0.500	Ounces	34.16999041880	-118.964762012300
		BS	13000.000	Feet	8.000	Pounds	34.16999041880	-118.964762012300
DOS VIENTOS BASIN 2	EE0000123	Aqnique	1000.000	Feet	0.500	Ounces	34.17040222750	-118.966462800400
		BS	13000.000	Feet	8.000	Pounds	34.17040222750	-118.966462800400
VIA RIO CATCH BASINS & MANHOLES	EE0000123	BTI	200.000	Feet	2.000	Ounces	34.17074291870	-118.966375822400
548 WALTER AVE. DRAIN	EE0000123	BTI	200.000	Feet	2.000	Ounces	34.16862285660	-118.954233729800
6/18/2012 ORIOLE CIR DRAIN	EE0001035	BTI	200.000	Feet	2.000	Ounces	34.40100763390	-118.929601025200
ELMHURST DRAINAGE	EE0001035	BTI	1100.000	Feet	11.000	Ounces	34.39381073230	-118.924516202000
OXNARD IND. DRAIN SEC. B	EE0001070	BTI	1600.000	Feet	16.000	Ounces	34.18254786970	-119.167781057500
WOOD RANCH MARSH AREA	EE0001038	BS	2.000	Acres	10.000	Pounds	34.25217656310	-118.799947223400
		BTI	2.000	Acres	10.000	Pounds	34.25217656310	-118.799947223400
WR DRAIN #1	EE0001038	BS	2500.000	Feet	2.000	Pounds	34.24875161510	-118.797223238900
		BTI	2500.000	Feet	2.000	Pounds	34.24875161510	-118.797223238900
WR DRAIN #2	EE0001038	BS	2500.000	Feet	2.000	Pounds	34.24827416590	-118.800185244900
WR DRAIN #3	EE0001038	BS	2500.000	Feet	5.000	Pounds	34.25113424870	-118.800371882100
WR DRAIN #4	EE0001038	BS	5000.000	Feet	5.000	Pounds	34.25080925050	-118.802180178400
WR DRAIN #5	EE0001038	BS	2000.000	Feet	2.000	Pounds	34.24997089980	-118.803256828600
WR DRAIN #6	EE0001038	BS	1500.000	Feet	2.000	Pounds	34.25254097000	-118.802746817200
WOOD RANCH SEASONAL LAKE	EE0001038	BS	1.000	Acres	5.000	Pounds	34.25321101940	-118.798793329500
		BTI	1.000	Acres	5.000	Pounds	34.25321101940	-118.798793329500
ARROYO SIMI SEC 17	EE0001069	BTI	1600.000	Feet	2.000	Pounds	34.26726007020	-118.677295794500
CORRIGANVILLE CREEK	EE0001069	BTI	4800.000	Feet	3.000	Pounds	34.26432705700	-118.652355039300

	RUSSEL CRK SEC C	EE0001071	BTI	600.000	Feet	6.000	Ounces	34.16687522070	-118.808747441300
	RUSSEL CRK BASIN 2	EE0001071	BTI	400.000	Feet	4.000	Ounces	34.15600660240	-118.813214105200
	TOWNSGATE DITCH	EE0001071	BTI	10.000	Feet	0.100	Ounces	34.15839341970	-118.826680453600
	ERBES RD DRAIN SEC B	EE0000307	BS	800.000	Feet	8.000	Ounces	34.18609100760	-118.847389752100
	ERBES RD DRAIN SEC C	EE0000307	BS	800.000	Feet	8.000	Ounces	34.18594267060	-118.847474751600
	ERBES RD DRAIN SEC D	EE0000307	BS	500.000	Feet	5.000	Ounces	34.18512598080	-118.847531424200
	ERBES RD DRAIN SEC E	EE0000307	BS	800.000	Feet	8.000	Ounces	34.18433595880	-118.847631429000
	ERBES & FALMOUTH DRAIN	EE0000307	BS	800.000	Feet	8.000	Ounces	34.18762271360	-118.846634755300
	LA JOLLA DRIVE DRAIN	EE0000307	BS	500.000	Feet	5.000	Ounces	34.18768942070	-118.852944615400
	LANG CREEK SEC 9	EE0000307	BS	1000.000	Feet	1.000	Pounds	34.19205126530	-118.861602719100
	LANG CREEK SEC 11	EE0000307	BS	1000.000	Feet	1.000	Pounds	34.18646780120	-118.866420995500
	T.O. NORTH DRAIN SEC A	EE0000307	BS	400.000	Feet	4.000	Ounces	34.18369269130	-118.861452796300
	TIOGA CT OPEN SPACE MARSH	EE0000123	BTI	400.000	Feet	4.000	Ounces	34.19052319280	-118.911479965500
	NICOLE ST AREA DRAINS	EE0000123	BTI	100.000	Feet	1.000	Ounces	34.18660206720	-118.932900727300
	SHIRLEY AND DENISE BASINS	EE0000123	BTI	100.000	Feet	1.000	Ounces	34.18548986100	-118.935351150300
	STOCKTON RD DRAINAGE	EE0000258	BS	375.000	Feet	5.000	Ounces	34.31375176950	-118.920657002000
	CORNER OF LA BREA & LA CRESTA	EE0000307	BS	300.000	Feet	3.000	Ounces	34.18950282450	-118.855972865900
	7675 BRADLEY RD CULVERT	EE0000258	BS	150.000	Feet	2.000	Ounces	34.31239539080	-118.973842506400
	BRIDGES LANDSCAPE DRAIN	EE0001035	BTI	1600.000	Feet	1.000	Pounds	34.39717508700	-118.909448101800
6/19/2012	RICE RD. DRAIN SEC E	EE0001070	BTI	1600.000	Feet	16.000	Ounces	34.19690817470	-119.150329646700
	RICE RD. DRAIN SEC D	EE0001070	BTI	3200.000	Feet	2.000	Pounds	34.19817489960	-119.153889557100
	SOMIS DRAIN SEC. E ACCESS RD.	EE0001054	BTI	600.000	Feet	6.000	Ounces	34.22289809150	-119.015564049900
	MT SINAI RETENTION BASIN B	EE0001069	BTI	1.500	Acres	15.000	Pounds	34.28439439880	-118.669364485700
	ARROYO SIMI SEC 15	EE0001069	BTI	2700.000	Feet	27.000	Ounces	34.26847902280	-118.682082678000
	KATHERINE RD RETENTION BASIN	EE0001069	BTI	600.000	Feet	6.000	Ounces	34.26515384100	-118.667786357100
	HUMMINGBIRD CRK SEC A	EE0001069	BTI	3500.000	Feet	2.300	Pounds	34.27196237660	-118.669134600500
	DEERHILL CRK SEC E	EE0001071	BTI	300.000	Feet	3.000	Ounces	34.17592685800	-118.761260076800
	LINDERO CRK TRIB SEC A	EE0001071	BTI	100.000	Feet	1.000	Ounces	34.18544230440	-118.789764363400
	LINDERO CRK SEC D	EE0001071	BTI	200.000	Feet	2.000	Ounces	34.18369558740	-118.789719379800
	LINDERO CRK SEC E	EE0001071	BS (WDG)	600.000	Feet	6.000	Ounces	34.17629676720	-118.786934743600
	LAKE ELEANOR CR	EE0001071	BTI	700.000	Feet	7.000	Ounces	34.14359146070	-118.848528435400
	LANG CREEK SEC 8A	EE0000307	BTI	1200.000	Feet	12.000	Ounces	34.19704972900	-118.859484388400
	LANG CREEK SEC 10	EE0000307	BTI	1000.000	Feet	1.000	Pounds	34.19024622720	-118.863849352200
	LANG CREEK SEC 12	EE0000307	BTI	1200.000	Feet	12.000	Ounces	34.18121602610	-118.873337556000
	BRUSH HILL RD CATCH BASINS	EE0000307	Altosid XR	400.000	Feet	4.000	Ounces	34.20602834680	-118.863945877200
			BTI	1000.000	Feet	10.000	Ounces	34.20602834680	-118.863945877200
	NFAC SEC B	EE0000307	BTI	1300.000	Feet	13.000	Ounces	34.20946145300	-118.854635231800
	NFAC TRIB SEC A	EE0000307	BTI	1100.000	Feet	11.000	Ounces	34.20882611080	-118.851041552400
6/20/2012	OAKCREST ST-SKYLINE DRAIN	EE0001035	BTI	1100.000	Feet	11.000	Ounces	34.41818538000	-119.295067805300
	MIRROR LAKE DRAIN	EE0001035	BTI	600.000	Feet	6.000	Ounces	34.42500219970	-119.288629552100
	VALLEY MEADOW DR A	EE0001035	BTI	1600.000	Feet	1.000	Pounds	34.41706864620	-119.289346274800
	WOODLAND AVE DRAIN	EE0001035	BTI	1200.000	Feet	12.000	Ounces	34.42204109310	-119.289706165500
	2057 BURNHAM RD DITCH	EE0001035	BTI	50.000	Feet	1.000	Ounces	34.42372559470	-119.304360883800



	HAPPY VALLEY DRAIN B	EE0001035	BTI	500.000	Feet	5.000	Ounces	34.44340599350	-119.278946265500
	HAPPY VALLEY DRAIN C	EE0001035	BTI	2400.000	Feet	24.000	Ounces	34.44462765480	-119.272529729100
	MEYER & FAIRVIEW DRAIN	EE0001035	BTI	3200.000	Feet	2.000	Pounds	34.45668639940	-119.283857703500
	KADOTA FIG DRAIN	EE0001069	BTI	4000.000	Feet	40.000	Ounces	34.28651758530	-118.697461744000
	MARR DIVERSION SEC B	EE0001069	BTI	1000.000	Feet	10.000	Ounces	34.29907824930	-118.695480768200
	MARR DIVERSION SEC A	EE0001069	BTI	2700.000	Feet	27.000	Ounces	34.29957804210	-118.701266531900
	LAS LLAJAS CYN AT ALAMO	EE0001069	BTI	5400.000	Feet	54.000	Ounces	34.28606812010	-118.696442277600
	EVENING SKY INFILTRATION AREA	EE0001069	BTI	500.000	Feet	5.000	Ounces	34.29596045060	-118.681539276000
	EVENING SKY INFILTRATION AREA 2	EE0001069	BTI	400.000	Feet	4.000	Ounces	34.29654654860	-118.683012195400
	SKELTON CYN TRIB SEC C	EE0001071	BTI	200.000	Feet	2.000	Ounces	34.19406102200	-118.812280456800
	SKELTON CYN SEC B	EE0001071	BS (WDG)	200.000	Feet	2.000	Ounces	34.18731087820	-118.820425336600
	SKELTON CYN CRK SEC E	EE0001071	BTI	200.000	Feet	2.000	Ounces	34.17691558200	-118.820755421000
	HODENCAMP/WILBER CT DRAIN	EE0000307	BTI	800.000	Feet	8.000	Ounces	34.18432441420	-118.867702652800
	T.O. NORTH DRAIN	EE0000307	BTI	1000.000	Feet	10.000	Ounces	34.18057430000	-118.866611043400
	ARROYO CONEJO 1	EE0000307	BTI	500.000	Feet	5.000	Ounces	34.18064760490	-118.861602819900
	ARROYO CONEJO 2	EE0000307	BTI	700.000	Feet	7.000	Ounces	34.18045095390	-118.865096077900
	ARROYO CONEJO 3	EE0000307	BTI	1200.000	Feet	12.000	Ounces	34.18041932070	-118.870725954000
	NFAC SEC B	EE0000123	BTI	200.000	Feet	2.000	Ounces	34.20946145300	-118.854635231800
	WAVERLY CHANNEL SEC A	EE0000307	BTI	2000.000	Feet	2.000	Pounds	34.20856431510	-118.878751525300
	LYNN RANCH SEC. SECTION C	EE0000123	Aqnique	200.000	Feet	0.250	Ounces	34.19131815200	-118.901078521300
			BTI	1400.000	Feet	14.000	Ounces	34.19131815200	-118.901078521300
	ARROYO CONEJO 4	EE0000123	BTI	800.000	Feet	8.000	Ounces	34.18619767680	-118.899842135300
	SAN ALICIA CONDOS	EE0000123	BTI	100.000	Feet	1.000	Ounces	34.17808446350	-118.905086883300
	MOUNTAIN OAK PL DRAINS (2)	EE0000123	BTI	200.000	Feet	2.000	Ounces	34.17764444620	-118.904323570700
	VENTU PARK CREEK SEC A	EE0000123	BTI	200.000	Feet	4.000	Ounces	34.17765187780	-118.910698698700
	VENTU PARK CREEK SEC B	EE0000123	BTI	599.000	Feet	5.000	Ounces	34.17832833330	-118.911232389000
	BLACKBERRY LANE DITCH	EE0000258	BS	75.000	Feet	1.000	Ounces	34.26850921220	-118.985664303300
	UPPER RANCH DRAIN SEC B	EE0001071	BTI	200.000	Feet	2.000	Ounces	34.19630944470	-118.816370346700
	VALLE LINDO PARK DRAINS	EE0001054	BTI	400.000	Feet	4.000	Ounces	34.22712276870	-119.058102287700
	WAVERLY CREEK	EE0000307	BTI	800.000	Feet	8.000	Ounces	34.20627479200	-118.866602966000
6/21/2012	ARUNDELL BARRANCA SEC 6	EE0000022	BS	3.000	Acres	7.000	Pounds	34.27079913500	-119.233040499200
	BARLOW BARRANCA SEC. 2	EE0000022	BS	400.000	Feet	4.000	Ounces	34.27585557860	-119.241271635700
	BARLOW BARRANCA SEC. 4	EE0000022	BS	2.000	Acres	4.000	Pounds	34.26955824000	-119.240872443600
	BARLOW BARRANCA SEC. 5	EE0000022	BS	500.000	Feet	5.000	Ounces	34.26594371120	-119.239614035600
	RETENTION BASIN #1 FLYNN RD	EE0001054	BTI	3200.000	Feet	2.000	Pounds	34.23619142750	-119.006316323800
	CAMARILLO RANCH BASIN	EE0001054	BTI	1200.000	Feet	12.000	Ounces	34.21699634670	-119.017410477100
	CALLEGUAS CREEK-ADOLFO RD.	EE0001054	BTI	1600.000	Feet	16.000	Ounces	34.22559982870	-119.014440717300
	NOBLE RD BASIN	EE0001038	BS	100.000	Feet	5.000	Ounces	34.25275925460	-118.793737014400
			BTI	100.000	Feet	5.000	Ounces	34.25275925460	-118.793737014400
	FRIENDLY TRAILER PARK DRAIN	EE0000258	BS	1.000	Acres	5.000	Pounds	34.27778668570	-118.802008276600
	ARROYO SIMI SEC 1	EE0000258	BS	750.000	Feet	10.000	Ounces	34.27815666550	-118.796971718000
	BELL CYN CRK SEC B	EE0001069	BTI	3200.000	Feet	32.000	Ounces	34.20439216000	-118.676758360500
	BELL CYN TRIB SEC B	EE0001069	BTI	700.000	Feet	7.000	Ounces	34.20754560320	-118.679989928000

	BELL CYN TRIB SEC C	EE0001069	BTI	3000.000	Feet	30.000	Ounces	34.20730893020	-118.680066595000
	MEDEA CRK SEC A	EE0001071	BTI	100.000	Feet	1.000	Ounces	34.16946667530	-118.761693457500
	MEDEA CREEK SEC D	EE0001071	BTI	600.000	Feet	6.000	Ounces	34.17948867590	-118.769323200700
	MEDEA CREEK SEC E	EE0001071	BTI	1600.000	Feet	16.000	Ounces	34.18253042710	-118.768879850300
	SCHOOL HOUSE CYN CRK SEC A	EE0001071	BTI	100.000	Feet	1.000	Ounces	34.17858054770	-118.807285703700
	LAKE SHERWOOD, WEST END	EE0001071	BTI	1200.000	Feet	12.000	Ounces	34.14047320360	-118.875747862500
	DARLINGTON ST. DRAIN	EE0000307	BTI	300.000	Feet	3.000	Ounces	34.22498057550	-118.867125639200
	OLSEN CHANNEL TRIB A	EE0000307	BTI	1000.000	Feet	1.000	Pounds	34.22468060510	-118.873380503800
	OLSEN CHANNEL TRIB B	EE0000307	BTI	1000.000	Feet	1.000	Pounds	34.22376393120	-118.876488776600
	OLSEN CHANNEL SEC C	EE0000307	BTI	200.000	Feet	2.000	Pounds	34.22546233950	-118.880803666300
	WAVERLY CHANNEL SEC A	EE0000123	BTI	500.000	Feet	5.000	Ounces	34.20856431510	-118.878751525300
	VIA PETIRROJO DRAIN	EE0000123	BTI	400.000	Feet	4.000	Ounces	34.20416533240	-118.924857883000
	JENNY DRIVE SECONDARY	EE0000123	BTI	200.000	Feet	2.000	Ounces	34.18332154810	-118.948855871800
	CONEJO MTN CRK & BASIN	EE0000123	BTI	3000.000	Feet	2.000	Pounds	34.16921584740	-118.964110801200
	CONEJO MTN CRK SEC 3	EE0000123	BTI	2000.000	Feet	1.500	Pounds	34.17078111270	-118.967067300500
	DOS VIENTOS BASIN 1	EE0000123	BS	3000.000	Feet	2.000	Pounds	34.16999041880	-118.964762012300
			BTI	15000.000	Feet	10.000	Pounds	34.16999041880	-118.964762012300
	DOS VIENTOS BASIN 2	EE0000123	BTI	10000.000	Feet	6.000	Pounds	34.17040222750	-118.966462800400
	DOS VIENTOS TWIN POND NORTH	EE0000123	BTI	3500.000	Feet	2.500	Pounds	34.16977311560	-118.996209948100
	DOS VIENTOS TWIN POND SOUTH	EE0000123	BTI	3500.000	Feet	2.500	Pounds	34.16954144400	-118.996496610500
	ARROYO SIMI SEC 12 (MRPK)	EE0000258	BS	950.000	Feet	5.000	Pounds	34.26839454980	-118.937733900100
	CHAUCER DR. DRAINAGE	EE0000258	BS	1650.000	Feet	22.000	Ounces	34.25954194460	-118.929420624200
	ARROYO SIMI SEC 1A	EE0000258	BS	1.000	Acres	5.000	Pounds	34.27992008450	-118.802759907700
	WAVERLY CREEK	EE0000123	Altosid XR	500.000	Feet	5.000	Ounces	34.20627479200	-118.866602966000
			BTI	800.000	Feet	8.000	Ounces	34.20627479200	-118.866602966000
	UNIVERSITY VILLAGE BASIN #1	EE0000307	BTI	300.000	Feet	3.000	Ounces	34.22527741230	-118.883379356100
	UNIVERSITY VILLAGE BASIN #2	EE0000307	BTI	400.000	Feet	4.000	Ounces	34.22633382110	-118.883159657000
	RANCHO MATILIJA DRAINAGE B	EE0001035	BTI	3200.000	Feet	2.000	Pounds	34.43292246750	-119.314017466100
	BRIDLE PATH BASINS	EE0001038	BS	50.000	Feet	2.000	Ounces	34.24264951130	-118.761371276000
			BTI	50.000	Feet	2.000	Ounces	34.24264951130	-118.761371276000
	RANCHO MATILIJA DITCH	EE0001035	BTI	50.000	Feet	1.000	Ounces	34.42848133230	-119.306673834700
6/22/2012	MONMOUTH WAY & PIERPONT DRAIN	EE0000022	BS	200.000	Feet	2.000	Ounces	34.26694260660	-119.273199650300
	SAN BUENAVENTURA STATE BEACH LAWN	EE0000022	BS	300.000	Feet	3.000	Ounces	34.26990102490	-119.273256289200
	HARBOR & SAN PEDRO CATCH BASIN	EE0000022	BS	200.000	Feet	2.000	Ounces	34.26956768080	-119.273071296300
	VENTURA BEACH PIER PARKING LOT	EE0000022	BS	800.000	Feet	8.000	Ounces	34.27523793360	-119.287710923300
	CAMARILLO HILLS DRAIN SEC D	EE0001054	BTI	600.000	Feet	6.000	Ounces	34.22338290170	-119.049324799200
	CAMARILLO HILLS DRAIN SEC C	EE0001054	BTI	800.000	Feet	8.000	Ounces	34.22340728820	-119.046198244800
	VALLE LINDO PARK DRAINS	EE0001054	BTI	1200.000	Feet	12.000	Ounces	34.22712276870	-119.058102287700
	MARRIOT HOTEL PARKING LOT	EE0000022	BS	400.000	Feet	4.000	Ounces	34.26916433520	-119.272939636100
	2063 AYALA GRATE	EE0000022	BS	200.000	Feet	2.000	Ounces	34.26791930760	-119.274244618600
6/25/2012	ELMHURST DRAINAGE	EE0001035	BTI	1200.000	Feet	12.000	Ounces	34.39381073230	-118.924516202000

SOUTH B STREET DRAIN	EE0001035	BTI	600.000	Feet	6.000	Ounces	34.39175231920	-118.921029630900
EL DORADO TRAILER DITCH A	EE0001035	BTI	800.000	Feet	8.000	Ounces	34.39720065510	-118.896345128000
OLIVAS PARK DRIVE DITCH-SEC B	EE0000022	BS	2.000	Acres	10.000	Pounds	34.24496969850	-119.235135810200
ARUNDELL BARRANCA SEC 7	EE0000022	BS	2.000	Acres	7.000	Pounds	34.26997579070	-119.235068795300
ALESSANDRO NORTH-HILL DITCH	EE0000022	BS	0.500	Acres	1.000	Pounds	34.27282948830	-119.280749431400
SEAWARD VONS LOADING DOCK DRNS	EE0000022	BS	200.000	Feet	2.000	Ounces	34.26299413880	-119.269724762200
CALLEGUAS CREEK-UNIVERSITY DR	EE0001054	BTI	800.000	Feet	8.000	Ounces	34.17930982330	-119.038158707200
RETENTION BASIN #2 FLYNN RD	EE0001054	BTI	27200.000	Feet	17.000	Pounds	34.23027325130	-119.007189168900
YOSEMITE BASIN	EE0001069	BTI	1000.000	Feet	10.000	Ounces	34.30029495350	-118.690658277900
WHITE OAK TRIBUTARY	EE0001069	BTI	800.000	Feet	8.000	Ounces	34.29126627220	-118.671192717900
HUMMINGBIRD CRK SEC A	EE0001069	BTI	4000.000	Feet	40.000	Ounces	34.27196237660	-118.669134600500
SANDALWOOD DEBRIS BASIN #1	EE0001069	BTI	600.000	Feet	6.000	Ounces	34.26678217870	-118.660873162400
SANDALWOOD DEBRIS BASIN #3	EE0001069	BTI	800.000	Feet	8.000	Ounces	34.26724551640	-118.659413190600
TAM O'SHANTER CREEK SEC B	EE0001071	BTI	100.000	Feet	1.000	Ounces	34.19391101880	-118.812453787700
ISLAND FOREST CREEK SEC A	EE0001071	BTI	1200.000	Feet	12.000	Ounces	34.18995583100	-118.800239092300
ISLAND FOREST CATCH BASIN	EE0001071	BTI	100.000	Feet	1.000	Pounds	34.18899076980	-118.794745888800
ISLAND FOREST PL SEC B	EE0001071	BTI	100.000	Feet	1.000	Ounces	34.19025415820	-118.797827476300
MAINTENANCE DRAIN	EE0001071	BTI	100.000	Feet	1.000	Ounces	34.19165756390	-118.803104014000
SKELTON CYN CRK SEC A	EE0001071	BTI	200.000	Feet	2.000	Ounces	34.19753116640	-118.819648596800
TOWNSGATE DITCH	EE0000123	BTI	100.000	Feet	1.000	Ounces	34.15839341970	-118.826680453600
POTRERO VALLEY CR SEC B	EE0001071	BTI	600.000	Feet	6.000	Ounces	34.14525655640	-118.856376580900
LAKE ELEANOR CR SEC B	EE0001071	BTI	200.000	Feet	2.000	Ounces	34.13910633550	-118.849145128000
OLSEN CHANNEL SEC C	EE0000123	BTI	400.000	Feet	4.000	Ounces	34.22546233950	-118.880803666300
SBAC SEC K	EE0000123	Aqnique	150.000	Feet	0.250	Ounces	34.18565468960	-118.906543450800
		BTI	400.000	Feet	4.000	Ounces	34.18565468960	-118.906543450800
HAIGH RD BASIN	EE0000123	Aqnique	400.000	Feet	0.500	Ounces	34.18372294980	-118.903638532000
		BTI	800.000	Feet	8.000	Ounces	34.18372294980	-118.903638532000
REGAL OAK HORSE TRAIL DRAINAGE	EE0000123	BTI	200.000	Feet	2.000	Ounces	34.17398939770	-118.913565065800
PEACH HILL WASH SEC 2	EE0000258	BS	1550.000	Feet	9.000	Pounds	34.26444030520	-118.911054319400
ARROYO SANTA ROSA	EE0000258	BS	450.000	Feet	6.000	Ounces	34.26031152880	-118.857908863000
SANTA ROSA TRIB SEC A	EE0000258	BS	950.000	Feet	5.000	Pounds	34.24583954690	-118.873950303700
SANTA ROSA TRIB SEC B	EE0000258	BS	750.000	Feet	10.000	Ounces	34.24428122870	-118.883703435500
ARROYO SANTA ROSA BASIN #2	EE0000258	BS	1650.000	Feet	22.000	Ounces	34.24313453440	-118.884541760500
BIG SKY VORTECH 12	EE0001038	Altosid XR	500.000	Feet	5.000		34.30914723320	-118.745420916800
BIG SKY VORTECH 10	EE0001038	Altosid XR	200.000	Feet	3.000		34.30462050110	-118.755795727400
BIG SKY VORTECH 11	EE0001038	Altosid XR	400.000	Feet	4.000		34.30944559600	-118.748857504800
LA CAM DEBRIS BASIN	EE0000123	Aqnique	150.000	Feet	0.250	Ounces	34.17237446250	-118.931751345800
		BTI	200.000	Feet	2.000	Ounces	34.17237446250	-118.931751345800
BRIDGES LANDSCAPE DRAIN	EE0001035	BTI	3200.000	Feet	2.000	Pounds	34.39717508700	-118.909448101800
TWO RIVERS PARK DRAIN B	EE0001035	BTI	200.000	Feet	2.000	Ounces	34.39138879000	-118.927337140800
6/26/2012 MAIN ST DRAIN	EE0001035	BTI	700.000	Feet	7.000	Ounces	34.34253692660	-119.084043138400

PAMELA LN DRAIN	EE0001035	BTI	400.000	Feet	4.000	Ounces	34.34388363060	-119.083896462900
HWY 126 DRAIN AT SESPE	EE0001035	BTI	200.000	Feet	4.000	Ounces	34.39390582330	-118.938884216900
ORIOLE CIR DRAIN	EE0001035	BTI	200.000	Feet	2.000	Ounces	34.40100763390	-118.929601025200
J STREET DRAIN SEC. B	EE0001070	BTI	1600.000	Feet	16.000	Ounces	34.16583416160	-119.184955828800
SINALOA LAKE	EE0001038	BTI	4.000	Acres	30.000	Pounds	34.25698060300	-118.791212751800
BUS CYN TRIB SEC D	EE0001038	BTI	4000.000	Feet	3.000	Pounds	34.25805505450	-118.772320964000
KADOTA FIG DRAIN	EE0001069	BTI	3700.000	Feet	37.000	Ounces	34.28651758530	-118.697461744000
FIG DRAIN	EE0001069	BTI	500.000	Feet	5.000	Ounces	34.28967473560	-118.699995427700
GOLF COURSE RD DRAIN,LAS LLAJAS	EE0001069	BTI	800.000	Feet	8.000	Ounces	34.28733797280	-118.695147222300
BARNARD DRAIN	EE0001069	BTI	1500.000	Feet	15.000	Ounces	34.28258112740	-118.688034088500
WHITE OAK CRK SEC E	EE0001069	BTI	1100.000	Feet	11.000	Ounces	34.28199601780	-118.672752765200
ARROYO SIMI SEC 15	EE0001069	BTI	2400.000		24.000	Ounces	34.26847902280	-118.682082678000
LINDERO TRIB SEC D	EE0001071	BTI	800.000	Feet	8.000	Ounces	34.19233581340	-118.786156049000
LINDERO TRIB SEC F	EE0001071	BTI	600.000	Feet	6.000	Ounces	34.19445087820	-118.786837681900
AUTOMALL DRAIN SEC B	EE0001071	BTI	30.000	Feet	3.000	Pounds	34.15904342760	-118.824922153400
		Golden	25.000	Feet	0.250	Ounces	34.15904342760	-118.824922153400
FIORE PLAY FIELD CREEK	EE0000307	BTI	1000.000	Feet	1.000	Pounds	34.20873500040	-118.849112847300
CASTANO CHANNEL A	EE0000307	BTI	1000.000	Feet	1.000	Pounds	34.21637974810	-118.862914889500
CASTANO CHANNEL B	EE0000307	BTI	1000.000	Feet	1.000	Pounds	34.21684741520	-118.861653119800
CASTANO CHANNEL C	EE0000307	BTI	1000.000	Feet	1.000	Pounds	34.21709461780	-118.861038606100
867 CALLE PINATA CATCH BASIN	EE0000307	BTI	500.000	Feet	5.000	Ounces	34.23242742780	-118.862654005300
NORTH FORK OLSEN CHANNEL	EE0000307	BTI	1000.000	Feet	1.000	Pounds	34.22982076120	-118.874863758800
FWY DRAIN 2	EE0000123	BTI	1000.000	Feet	10.000	Ounces	34.18505644960	-118.924611391000
FWY DRAIN 1	EE0000123	BTI	1200.000	Feet	12.000	Ounces	34.18639151760	-118.929471272000
3239 MICHAEL CATCH BASIN	EE0000123	BTI	200.000	Feet	2.000	Ounces	34.18201147990	-118.943849327100
T.O. COMMUNITY PARK NFAC	EE0000307	BTI	1000.000	Feet	1.000	Pounds	34.21453471790	-118.871793045300
MISTY CREEK DRAIN	EE0001071	BTI	100.000	Feet	1.000	Ounces	34.19483974270	-118.788988033700
ARCHSTONE BASIN 1	EE0000258	BS	225.000	Feet	3.000	Ounces	34.28612836730	-118.765512343000
MOUNT SINAI DRIVE BASIN	EE0000258	BS	825.000	Feet	11.000	Ounces	34.27990088920	-118.661426367700
LANDSCAPE DRAIN	EE0001035	BTI	200.000	Feet	2.000	Ounces	34.40499107120	-118.928184354200
6/27/2012 DEL NORTE CREEK A	EE0001035	BTI (aq.	200.000	Feet	0.250	Ounces	34.44159748420	-119.258863391100
OJAI VALLEY INN DRAIN	EE0001035	BTI (aq.	200.000	Feet	0.250	Ounces	34.44271414280	-119.252488521600
LIBBY PARK CREEK A	EE0001035	BTI (aq.	400.000	Feet	0.250	Ounces	34.44678420280	-119.243623680200
GRANDVIEW DRAIN	EE0001035	BTI	100.000	Feet	2.000	Ounces	34.46008119430	-119.235448740000
CAPRI MOTEL DITCH	EE0001035	BTI	50.000	Feet	1.000	Ounces	34.44869251980	-119.232310579000
OJAI VALLEY ATHLETIC CLUB	EE0001035	BTI	16000.000	Feet	1.000	Pounds	34.44477412900	-119.240888758700
STEWART CYN DRAIN	EE0001035	BTI	600.000	Feet	6.000	Ounces	34.44477250680	-119.248055267300
SAN ANTONIO ST CREEK A	EE0001035	BTI (aq.	500.000	Feet	1.000	Ounces	34.44267746350	-119.250625229600
TOPA TOPA DR CREEK	EE0001035	BTI (aq.	300.000	Feet	0.250	Ounces	34.44558087240	-119.249580226400
SATICOY DRAIN SEC.A	EE0000022	BS	1.500	Acres	5.000	Pounds	34.28860912880	-119.149687174700
SANTA CLARA RIVER MOUTH	EE0001057	BTI	20.000	Acres	120.000	Pounds	34.23094050860	-119.265090554600
			15.000	Acres	80.000	Pounds	34.23094050860	-119.265090554600
ARUNDELL DETENTION BASINS	EE0000022	BS	800.000	Feet	0.500	Pounds	34.29727217360	-119.217289618300

ARUNDELL BARRANCA SEC 1	EE000022	BS	500.000	Feet	5.000	Ounces	34.29543973680	-119.216538974600
OLDSTONE DRAIN	EE0001038	BTI	2000.000	Feet	2.000	Pounds	34.25006415560	-118.790125451300
NOBLE RD BASIN	EE0001038	BTI	500.000	Feet	1.000	Pounds	34.25275925460	-118.793737014400
MT SINAI DEBRIS BASIN A	EE0001069	BTI	1.000	Acres	10.000	Pounds	34.28642778260	-118.668149494600
MT SINAI RETENTION BASIN B	EE0001069	BTI	2.000	Acres	20.000	Pounds	34.28439439880	-118.669364485700
ARROYO SIMI SEC 16	EE0001069	BTI	3200.000	Feet	2.000	Pounds	34.26748055490	-118.677727131100
DEERBROOK BASIN	EE0001071	BTI	0.000		1.000	Ounces	34.18690047570	-118.756270090400
MEDEA CRK SEC A	EE0001071	BTI	1200.000	Feet	12.000	Ounces	34.16946667530	-118.761693457500
MEDEA CRK SEC B	EE0001071	BS (WDG)	50.000	Feet	0.500	Ounces	34.17164507530	-118.762378423200
MEDEA CRK SEC C	EE0001071	BTI	1000.000	Feet	10.000	Ounces	34.17557019940	-118.764255013800
POTRERO VALLEY CR SEC A	EE0001071	BTI	200.000	Feet	2.000	Ounces	34.14574313080	-118.838946961100
CARLISLE RD DITCH	EE0001071	BTI	300.000	Feet	3.000	Ounces	34.12732436560	-118.855033435300
LANG CREEK SEC 8	EE0000307	BTI	1000.000	Feet	1.000	Pounds	34.20229649450	-118.851049528200
SOUTH FREMONT DR. DRAIN	EE0000307	BTI	200.000	Feet	2.000	Ounces	34.20345485580	-118.850194536800
FIORE PLAY FIELD CREEK	EE0000123	Aqnique	200.000	Feet	0.250	Ounces	34.20873500040	-118.849112847300
		BTI	600.000	Feet	6.000	Ounces	34.20873500040	-118.849112847300
CASTANO CHANNEL A	EE0000123	BTI	100.000	Feet	1.000	Ounces	34.21637974810	-118.862914889500
CALIF BOTANIC GARDEN SEC A	EE0000307	BTI	600.000	Feet	6.000	Ounces	34.19291141100	-118.881433940600
CALIF BOTANIC GARDEN SEC B	EE0000307	BTI	1100.000	Feet	11.000	Ounces	34.19351810090	-118.882392247400
SBAC SEC D	EE0000123	BTI	1200.000	Feet	12.000	Ounces	34.17128791370	-118.956124151400
CONEJO MTN CRK SEC B	EE0000123	BTI	200.000	Feet	2.000	Ounces	34.16748283680	-118.961424068300
SBAC SEC C	EE0000123	BTI	600.000	Feet	6.000	Ounces	34.16630401290	-118.956153381800
REINO BASIN	EE0000123	BTI	3000.000	Feet	2.000	Pounds	34.16564035500	-118.955971288200
SBAC SEC B1 DIVERSION	EE0000123	BTI	600.000	Feet	6.000	Ounces	34.16574775700	-118.956517525200
CONEJO MTN CRK SEC 4	EE0000123	BTI	1200.000	Feet	12.000	Ounces	34.17294639860	-118.973107095800
LIBBY PARK CREEK B	EE0001035	BTI (aq.	600.000	Feet	0.250	Ounces	34.44633586500	-119.244950321600
SAN ANTONIO ST CREEK B	EE0001035	BTI (aq.	1000.000	Feet	1.000	Ounces	34.44232411680	-119.250070245100
T.O. COMMUNITY PARK NFAC	EE0000123	BTI	800.000	Feet	8.000	Ounces	34.21453471790	-118.871793045300
EPISCOPAL CHURCH CREEK	EE0001035	BTI (aq.	200.000	Feet	0.250	Ounces	34.44547587360	-119.250250212600
6/28/2012 11400 TOPA VISTA CREEK	EE0001035	BTI	50.000	Feet	1.000	Ounces	34.43009804750	-119.133394595700
BEAR CANYON	EE0001035	BTI	200.000	Feet	2.000	Ounces	34.44005325520	-119.121498101900
SUDDEN BARRANCA SEC C	EE0000022	BS	800.000	Feet	8.000	Ounces	34.27145870790	-119.160832082800
OXNARD IND. DRAIN SEC. B	EE0001070	BTI	3200.000	Feet	32.000	Ounces	34.18254786970	-119.167781057500
OLD WINDMILL PARK BASIN	EE0001038	BTI	2500.000	Feet	5.000	Pounds	34.23451371530	-118.790763908100
ARROYO SIMI SEC 7	EE0001038	BTI	3.000	Acres	30.000	Pounds	34.26551451730	-118.746741347200
MARR DIVERSION SEC B	EE0001069	BTI	900.000	Feet	9.000	Ounces	34.29907824930	-118.695480768200
MARR DIVERSION SEC A	EE0001069	BTI	4200.000	Feet	42.000	Ounces	34.29957804210	-118.701266531900
LAS LLAJAS CYN AT ALAMO	EE0001069	BTI	3200.000	Feet	32.000	Ounces	34.28606812010	-118.696442277600
RETENTION BASIN	EE0001069	BTI	800.000	Feet	8.000	Ounces	34.28657292620	-118.691060652900
CORRIGANVILLE CREEK	EE0001069	BTI	2700.000	Feet	27.000	Ounces	34.26432705700	-118.652355039300
DEERHILL CREEK SEC B	EE0001071	BTI	300.000	Feet	3.000	Ounces	34.18117367380	-118.761040035500
AUTOMALL DRIVE DRAIN	EE0001071	BTI	1500.000	Feet	15.000	Ounces	34.16276190710	-118.831370311600
TOWNSGATE RD DRAIN SEC A	EE0001071	BTI	200.000	Feet	2.000	Ounces	34.16029348900	-118.829107050000

	LAKE SHERWOOD DAM SEC B	EE0001071	BTI	1000.000	Feet	10.000	Ounces	34.13994141060	-118.857529935700
	LANG CREEK SEC 3	EE0000307	BTI	500.000	Feet	5.000	Ounces	34.21249827180	-118.821306761300
	LANG CREEK SEC 4	EE0000307	BTI	400.000	Feet	4.000	Ounces	34.21205493640	-118.823045060200
	LANG CREEK SEC 5	EE0000307	BTI	700.000	Feet	7.000	Ounces	34.20897992500	-118.835609809900
	LANG CREEK SEC 6	EE0000307	BTI	1000.000	Feet	10.000	Ounces	34.20224312990	-118.846186302600
	LANG CREEK SEC 7	EE0000307	BTI	1200.000	Feet	12.000	Ounces	34.20222481550	-118.849369565900
	HILLCREST PARK DITCH	EE0000123	BTI	100.000	Feet	1.000	Ounces	34.18590976780	-118.918136526200
	SBAC SEC G	EE0000123	BTI	600.000	Feet	6.000	Ounces	34.17983144680	-118.948677573300
	SBAC SEC H	EE0000123	BTI	1000.000	Feet	10.000	Ounces	34.18275884080	-118.941984170200
	CONEJO MTN CRK & BASIN	EE0000123	BTI	1600.000	Feet	1.000	Pounds	34.16921584740	-118.964110801200
	DOS VIENTOS BASIN WEST	EE0000123	BTI	9000.000	Feet	6.000	Pounds	34.15774593840	-118.969280648100
		EE0001071	BTI	8000.000	Feet	80.000	Ounces	34.15774593840	-118.969280648100
	DOS VIENTOS BASIN EAST	EE0000123	BTI	7500.000	Feet	5.000	Pounds	34.15749259460	-118.968768994900
	CONEJO MTN CRK SEC 3	EE0000123	BTI	700.000	Feet	7.000	Ounces	34.17078111270	-118.967067300500
	DOS VIENTOS BASIN 1	EE0000123	Aqnique	2500.000	Feet	1.500	Ounces	34.16999041880	-118.964762012300
			BTI	9000.000	Feet	6.000	Pounds	34.16999041880	-118.964762012300
		EE0001071	BTI	32000.000	Feet	320.000	Ounces	34.16999041880	-118.964762012300
	DOS VIENTOS BASIN 2	EE0000123	Aqnique	2500.000	Feet	1.500	Ounces	34.17040222750	-118.966462800400
			BTI	9000.000	Feet	7.000	Pounds	34.17040222750	-118.966462800400
	ARROYO SANTA ROSA SEC A	EE0000258	BS	150.000	Feet	2.000	Ounces	34.23977290700	-118.906669635200
	ARROYO SANTA ROSA SEC B	EE0000258	BTI	600.000	Feet	8.000	Ounces	34.23645639780	-118.909352382200
	ARROYO SANTA ROSA	EE0000258	BTI	75.000	Feet	1.000	Ounces	34.23473612920	-118.912046227900
	FOLIUSTRIAN TRAIL								
	ARROYO SANTA ROSA	EE0000258	BS	1.000	Acres	15.000	Pounds	34.24256105160	-118.898783273200
	HILLCREST PARK BIO-FILTER	EE0000123	BTI	100.000	Feet	1.000	Ounces	34.18654868870	-118.916958797700
6/29/2012	FAGAN CYN C	EE0001035	BTI	600.000	Feet	6.000	Ounces	34.33950844010	-119.073166738800
	FWY DRAIN 2	EE0001035	BTI	300.000	Feet	3.000	Ounces	34.34231685650	-119.073686702200
	FWY DRAIN 3	EE0001035	BTI	50.000	Feet	1.000	Ounces	34.34142850910	-119.075511669900
	PERALTA DR & SANTA CRUZ ST	EE0001035	BTI	50.000	Feet	1.000	Ounces	34.34118017200	-119.076046660300
	FAGAN CYN & SANTA PAULA ST	EE0001035	BTI	200.000	Feet	3.000	Ounces	34.35208216380	-119.078519841400
	OAK CANYON SEC A	EE0001038	BTI	1000.000	Feet	2.000	Pounds	34.25383033970	-118.796471623500
	EVENING SKY INFILTRATION AREA	EE0001069	BTI	600.000	Feet	6.000	Ounces	34.29596045060	-118.681539276000
	EVENING SKY INFILTRATION AREA 2	EE0001069	BTI	400.000	Feet	4.000	Ounces	34.29654654860	-118.683012195400
	KATHERINE RD RETENTION BASIN	EE0001069	BTI	600.000	Feet	6.000	Ounces	34.26515384100	-118.667786357100
	DEERHILL CRK SEC C	EE0001071	BTI	300.000	Feet	3.000	Ounces	34.18019338150	-118.759996601000
	DEERHILL CRK SEC C1	EE0001071	BTI	1000.000	Feet	10.000	Ounces	34.17950922340	-118.759438795400
	DEERHILL CRK SEC D	EE0001071	BTI	200.000	Feet	2.000	Ounces	34.17976738720	-118.760912031200
	SUNSET HILLS BASIN 2 EAST	EE0001071	Golden	10.000	Feet	0.100	Ounces	34.22274694210	-118.828463179300
	LANG CREEK TRIB A	EE0000307	BTI	1000.000	Feet	10.000	Ounces	34.21551332720	-118.816235180000
	LANG CREEK TRIB B	EE0000307	BTI	400.000	Feet	4.000	Ounces	34.21714503270	-118.814953527200
	OAKBROOK PARK SIDE DRAIN	EE0000307	BS	1200.000	Feet	12.000	Ounces	34.20739822680	-118.837863107500
	NFAC SEC D	EE0000123	BTI	1200.000	Feet	1.000	Pounds	34.21500277450	-118.881425381000
	LYNN RANCH SECONDARY SEC A	EE0000123	Aqnique	200.000	Feet	0.250	Ounces	34.19405655030	-118.898850212900

		BTI	400.000	Feet	4.000	Ounces	34.19405655030	-118.898850212900	
	LYNN RANCH SECONDARY SEC B	EE0000123	BTI	300.000	Feet	3.000	Ounces	34.19357820340	-118.898885216300
	RAMONA DR. CATCH BASIN / DRAIN	EE0000123	BTI	100.000	Feet	1.000	Ounces	34.18103790220	-118.908455116200
	HIRAM ST CATCH BASINS	EE0000123	BTI	100.000	Feet	1.000	Ounces	34.18308119510	-118.933470624700
	MICHAEL & LUPE STREET DRAIN	EE0000123	BTI	100.000	Feet	1.000	Ounces	34.183111145490	-118.934599521300
	MICHAEL DR CATCH BASIN # 2	EE0000123	BTI	100.000	Feet	1.000	Ounces	34.18260315250	-118.942052694800
	CONEJO MTN CRK WETLAND	EE0000123	BTI	100.000	Feet	1.000	Ounces	34.17338814710	-118.984396843100
	LANG CREEK SEC 6-B	EE0000123	BTI	300.000	Feet	3.000	Ounces	34.20209647810	-118.849306235100
		EE0000307	BS	1000.000	Feet	1.000	Pounds	34.20209647810	-118.849306235100
	HARVARD BLVD DRAIN	EE0001035	BTI	50.000	Feet	1.000	Ounces	34.34810617320	-119.066207462700
	548 WALTER AVE. DRAIN	EE0000123	BTI	100.000	Feet	1.000	Ounces	34.16862285660	-118.954233729800
	FOREST DR DRAIN	EE0001035	BTI	20.000	Feet	1.000	Ounces	34.37324187140	-119.059222142400
7/1/2012	BELL CYN TRIB SEC B	EE0001069	BTI	600.000	Feet	6.000	Ounces	34.20754560320	-118.679989928000
	BELL CYN TRIB SEC C	EE0001069	BTI	3200.000	Feet	32.000	Ounces	34.20730893020	-118.680066595000
	SADDLEBOW DRAIN	EE0001069	BTI	500.000	Feet	5.000	Ounces	34.21227922540	-118.705239328000
7/2/2012	HWY 126 DRAIN AT SESPE	EE0001035	BTI	200.000	Feet	2.000	Ounces	34.39390582330	-118.938884216900
	ORIOLE CIR DRAIN	EE0001035	BTI	300.000	Feet	3.000	Ounces	34.40100763390	-118.929601025200
	ELMHURST DRAINAGE	EE0001035	BTI	1000.000	Feet	10.000	Ounces	34.39381073230	-118.924516202000
	ARUNDELL BARRANCA SEC 2	EE0000022	BS	0.500	Acres	1.000	Pounds	34.28397608550	-119.218050710900
	RESERVOIR BARR (TO ARUNDELL)	EE0000022	BS	800.000	Feet	8.000	Ounces	34.27554591300	-119.229098876700
	ARUNDELL BARRANCA SEC 4	EE0000022	BS	0.500	Acres	1.000	Pounds	34.27650923590	-119.222962336400
	BIKE PATH DRAIN	EE0000022	BS	100.000	Feet	1.000	Ounces	34.28087320540	-119.305587146200
	SCHOOL CANYON CREEK SEC B	EE0000022	Altosid XR	100.000	Feet	1.000	Ounces	34.30869737110	-119.288135590700
			BS	100.000	Feet	1.000	Ounces	34.30869737110	-119.288135590700
	3284 N. VENTURA AVE DRAINS	EE0000022	BS	300.000	Feet	3.000	Ounces	34.31423239470	-119.290042187900
	RICE RD. DRAIN SEC E	EE0001070	BTI	3200.000	Feet	32.000	Ounces	34.19690817470	-119.150329646700
	RICE RD. DRAIN SEC C.	EE0001070	BTI	3200.000	Feet	32.000	Ounces	34.20199834250	-119.153861190300
	CAMARILLO HILLS DRAIN SEC D	EE0001054	BTI	3200.000	Feet	32.000	Ounces	34.22338290170	-119.049324799200
	CAMARILLO HILLS DRAIN SEC C	EE0001054	BTI	800.000	Feet	8.000	Ounces	34.22340728820	-119.046198244800
	SOMIS DRAIN SEC D	EE0001054	BTI	1200.000	Feet	12.000	Ounces	34.22423484970	-119.024235513600
	SOMIS DRAIN SEC E	EE0001054	BTI	1400.000	Feet	14.000	Ounces	34.22284312770	-119.021708915000
	CALLEGUAS CREEK-ADOLFO RD.	EE0001054	BTI	6400.000	Feet	64.000	Ounces	34.22559982870	-119.014440717300
	SIMI VILLAGE DR. BASIN 1	EE0001038	BTI	500.000	Feet	2.000	Pounds	34.26911972860	-118.794906843700
	ASSUMPTION MARSH	EE0001038	BTI	1.000	Acres	5.000	Pounds	34.25558587530	-118.772972448300
	TENNIS COURT MARSH	EE0001038	BTI	50.000	Feet	4.000	Ounces	34.25348416600	-118.775809070900
	ASSUMPTION DRAIN 1	EE0001038	BTI	1000.000	Feet	2.000	Pounds	34.25394417380	-118.774947419200
	ASSUMPTION DRAIN 2	EE0001038	BTI	2500.000	Feet	3.000	Pounds	34.25345564710	-118.772565043300
	ASSUMPTION DRAIN 3	EE0001038	BTI	2500.000	Feet	3.000	Pounds	34.25259576940	-118.769607549100
	FIG DRAIN	EE0001069	BTI	300.000	Feet	3.000	Ounces	34.28967473560	-118.699995427700
	WHITE OAK TRIBUTARY	EE0001069	BTI	900.000	Feet	9.000	Ounces	34.29126627220	-118.671192717900
	BELL CYN CRK SEC B	EE0001069	BTI	3200.000	Feet	32.000	Ounces	34.20439216000	-118.676758360500
	BELL CYN TRIB SEC B	EE0001069	BTI	600.000	Feet	6.000	Ounces	34.20754560320	-118.679989928000
	BELL CYN TRIB SEC C	EE0001069	BTI	3200.000	Feet	32.000	Ounces	34.20730893020	-118.680066595000

SADDLEBOW DRAIN	EE0001068	BTI	500.000	Feet	5.000	Ounces	34.21227922540	-118.705239328000
	EE0001069	BTI	500.000	Feet	5.000	Ounces	34.21227922540	-118.705239328000
RYDER CUP CREEK SEC A	EE0001071	BTI	300.000	Feet	3.000	Ounces	34.19227596700	-118.811653819800
SKELTON CYN TRIB SEC C	EE0001071	BTI	400.000	Feet	4.000	Ounces	34.19406102200	-118.812280456800
SKELTON CYN CRK SEC A	EE0001071	BTI	200.000	Feet	2.000	Ounces	34.19753116640	-118.819648596800
SKELTON CYN CRK SEC D	EE0001071	BTI	100.000	Feet	1.000	Ounces	34.18043901080	-118.819833743600
SKELTON CYN CRK SEC E	EE0001071	BTI	100.000	Feet	1.000	Ounces	34.17691558200	-118.820755421000
TOWNSGATE DITCH	EE0001071	Golden	10.000	Feet	0.100	Ounces	34.15839341970	-118.826680453600
GLENWOOD PL CATCH BASIN	EE0000307	BS	800.000	Feet	8.000	Ounces	34.18011582570	-118.845656509800
LANG CREEK SEC 8A	EE0000307	BS	1000.000	Feet	1.000	Pounds	34.19704972900	-118.859484388400
LANG CREEK SEC 9	EE0000307	BS	1000.000	Feet	1.000	Pounds	34.19205126530	-118.861602719100
LANG CREEK SEC 10	EE0000307	BS	1200.000	Feet	12.000	Ounces	34.19024622720	-118.863849352200
PASEO VISTA CREEK	EE0000123	BTI	200.000	Feet	2.000	Ounces	34.18781139950	-118.903493499000
TIOGA CT OPEN SPACE MARSH	EE0000123	BTI	400.000	Feet	4.000	Ounces	34.19052319280	-118.911479965500
VENTU PARK DR. CREEK SEC D	EE0000123	BTI	500.000	Feet	5.000	Ounces	34.19115820670	-118.910771642200
HAIGH RD BASIN	EE0000123	BTI	1600.000	Feet	1.000	Pounds	34.18372294980	-118.903638532000
NICOLE ST AREA DRAINS	EE0000123	BTI	100.000	Feet	1.000	Ounces	34.18660206720	-118.932900727300
SHIRLEY AND DENISE BASINS	EE0000123	BTI	100.000	Feet	1.500	Ounces	34.18548986100	-118.935351150300
MICHAEL ST. DRAINS	EE0000123	BTI	100.000	Feet	1.000	Ounces	34.18324419330	-118.938021638500
11070 BROADWAY	EE0000258	BS	75.000	Feet	1.000	Ounces	34.31496297660	-118.913174224600
STOCKTON RD DRAINAGE	EE0000258	BS	600.000	Feet	8.000	Ounces	34.31375176950	-118.920657002000
PINE VALLEY DRAIN SEC A	EE0001071	BTI	100.000	Feet	1.000	Ounces	34.19664274920	-118.810068816200
PINE VALLEY DRAIN SEC B	EE0001071	BTI	100.000	Feet	1.000	Ounces	34.19626607320	-118.810313814100
UPPER RANCH DRAIN SEC B	EE0001071	BTI	100.000	Feet	1.000	Ounces	34.19630944470	-118.816370346700
BRIDGES LANDSCAPE DRAIN	EE0001035	BTI	1200.000	Feet	12.000	Ounces	34.39717508700	-118.909448101800
ESTELLA PARK DRAIN	EE0000307	BS	1000.000	Feet	1.000	Pounds	34.17962200790	-118.846950985000
7/3/2012 MISSION DRAIN SEC 3	EE0001054	BTI	1600.000	Feet	16.000	Ounces	34.22761232000	-119.051140532400
CAMARILLO HILLS DRAIN SEC E	EE0001054	BTI	400.000	Feet	4.000	Ounces	34.22343667580	-119.053921533200
RETENTION BASIN #1 FLYNN RD	EE0001054	BTI	6400.000	Feet	64.000	Ounces	34.23619142750	-119.006316323800
WOOD RANCH CREEK	EE0001038	BTI	2000.000	Feet	2.000	Pounds	34.25430433360	-118.799448541100
WOOD RANCH MARSH AREA	EE0001038	BS	2.000	Acres	10.000	Pounds	34.25217656310	-118.799947223400
WR DRAIN #1	EE0001038	BS	2500.000	Feet	2.000	Pounds	34.24875161510	-118.797223238900
		BTI	2500.000	Feet	2.000	Pounds	34.24875161510	-118.797223238900
WR DRAIN #2	EE0001038	BS	2000.000	Feet	2.000	Pounds	34.24827416590	-118.800185244900
		BTI	2000.000	Feet	2.000	Pounds	34.24827416590	-118.800185244900
WR DRAIN #3	EE0001038	BS	1500.000	Feet	3.000	Pounds	34.25113424870	-118.800371882100
WR DRAIN #4	EE0001038	BS	1000.000	Feet	2.000	Pounds	34.25080925050	-118.802180178400
WR DRAIN #5	EE0001038	BS	2500.000	Feet	3.000	Pounds	34.24997089980	-118.803256828600
WR DRAIN #6	EE0001038	BS	1000.000	Feet	2.000	Pounds	34.25254097000	-118.802746817200
WOOD RANCH SEASONAL LAKE	EE0001038	BS	2.000	Acres	5.000	Pounds	34.25321101940	-118.798793329500
		BTI	2.000	Acres	5.000	Pounds	34.25321101940	-118.798793329500
OAK CYN TRIB	EE0001038	BTI	1000.000	Feet	2.000	Pounds	34.25219822700	-118.794364858300
KADOTA FIG DRAIN	EE0001069	BTI	27.000	Feet	27.000	Ounces	34.28651758530	-118.697461744000



MARR DIVERSION SEC B	EE0001069	BTI	800.000	Feet	8.000	Ounces	34.29907824930	-118.695480768200
MARR DIVERSION SEC A	EE0001069	BTI	3200.000	Feet	32.000	Ounces	34.29957804210	-118.701266531900
LAS LLAJAS CYN AT ALAMO	EE0001069	BTI	4700.000	Feet	47.000	Ounces	34.28606812010	-118.696442277600
GOLF COURSE RD DRAIN,LAS LLAJAS	EE0001069	BTI	500.000	Feet	5.000	Ounces	34.28733797280	-118.695147222300
RETENTION BASIN	EE0001069	BTI	900.000	Feet	9.000	Ounces	34.28657292620	-118.691060652900
YOSEMITE BASIN	EE0001069	BTI	900.000	Feet	9.000	Ounces	34.30029495350	-118.690658277900
ARROYO SIMI SEC 15	EE0001069	BTI	2400.000	Feet	24.000	Ounces	34.26847902280	-118.682082678000
ARROYO SIMI SEC 16	EE0001069	BTI	1600.000	Feet	16.000	Ounces	34.26748055490	-118.677727131100
MEDEA CRK SEC A	EE0001071	BTI	600.000	Feet	6.000	Ounces	34.16946667530	-118.761693457500
RUSSEL CRK BASIN 2	EE0001071	BTI	2000.000	Feet	20.000	Ounces	34.15600660240	-118.813214105200
LAKE SHERWOOD, WEST END	EE0001071	BTI	1600.000	Feet	16.000	Ounces	34.14047320360	-118.875747862500
LAKE ELEANOR CR	EE0001071	BS (WDG)	600.000	Feet	6.000	Ounces	34.14359146070	-118.848528435400
ERBES RD DRAIN SEC B	EE0000307	BS	800.000	Feet	8.000	Ounces	34.18609100760	-118.847389752100
ERBES RD DRAIN SEC C	EE0000307	BS	800.000	Feet	8.000	Ounces	34.18594267060	-118.847474751600
ERBES RD DRAIN SEC D	EE0000307	BS	1200.000	Feet	12.000	Ounces	34.18512598080	-118.847531424200
ERBES RD DRAIN SEC E	EE0000307	BS	700.000	Feet	7.000	Ounces	34.18433595880	-118.847631429000
ERBES & FALMOUTH DRAIN	EE0000307	BS	400.000	Feet	4.000	Ounces	34.18762271360	-118.846634755300
OAKBROOK PARK SIDE DRAIN	EE0000307	BS	400.000	Feet	4.000	Ounces	34.20739822680	-118.837863107500
LA JOLLA DRIVE DRAIN	EE0000307	BS	500.000	Feet	5.000	Ounces	34.18768942070	-118.852944615400
NFAC SEC B	EE0000307	BS	500.000	Feet	5.000	Ounces	34.20946145300	-118.854635231800
NFAC TRIB SEC A	EE0000307	BS	1200.000	Feet	12.000	Ounces	34.20882611080	-118.851041552400
VENTU PARK CREEK SEC A	EE0000123	BTI	300.000	Feet	3.000	Ounces	34.17765187780	-118.910698698700
VENTU PARK CREEK SEC B	EE0000123	BTI	400.000	Feet	4.000	Ounces	34.17832833330	-118.911232389000
SIMI VALLEY TOWN CENTER BASIN #2	EE0000258	BS	1275.000	Feet	17.000	Ounces	34.28313333180	-118.773683855400
ARCHSTONE BASIN 1	EE0000258	BTI	150.000	Feet	2.000	Ounces	34.28612836730	-118.765512343000
MOUNT SINAI DRIVE BASIN	EE0000258	BTI	75.000	Feet	1.000	Ounces	34.27990088920	-118.661426367700
7/5/2012 MOON DITCH SEC. A	EE0000022	BS	500.000	Feet	5.000	Ounces	34.25360178990	-119.202837984600
RICE RD DRAIN SEC K	EE0001070	BTI	3200.000	Feet	32.000	Ounces	34.15861045660	-119.158354811400
NOBLE RD BASIN	EE0001038	BS	500.000	Feet	6.000	Ounces	34.25275925460	-118.793737014400
WHITE OAK CRK SEC E	EE0001069	BTI	1200.000	Feet	12.000	Ounces	34.28199601780	-118.672752765200
HUMMINGBIRD CRK SEC A	EE0001069	BTI	3200.000	Feet	32.000	Ounces	34.27196237660	-118.669134600500
SANDALWOOD DEBRIS BASIN #1	EE0001069	BTI	500.000	Feet	5.000	Ounces	34.26678217870	-118.660873162400
SANDALWOOD DEBRIS BASIN #3	EE0001069	BTI	800.000	Feet	8.000	Ounces	34.26724551640	-118.659413190600
CORRIGANVILLE CREEK	EE0001069	BTI	1600.000	Feet	16.000	Ounces	34.26432705700	-118.652355039300
MEDEA CREEK SEC E	EE0001071	BTI	2400.000	Feet	24.000	Ounces	34.18253042710	-118.768879850300
WEMBLEY CRK SEC C	EE0001071	BTI	50.000	Feet	0.500	Ounces	34.18920898580	-118.774446335200
SCHOOL HOUSE CYN CRK SEC D	EE0001071	BTI	50.000	Feet	0.500	Ounces	34.17116036240	-118.811819002400
RUSSEL CRK SEC A	EE0001071	BTI	400.000	Feet	4.000	Ounces	34.17029030870	-118.807100780900
RUSSEL CRK SEC B	EE0001071	BTI	200.000	Feet	2.000	Ounces	34.16782191350	-118.808582436600
LINDERO CRK SEC D	EE0001071	BTI	100.000	Feet	1.000	Ounces	34.18369558740	-118.789719379800
LINDERO CRK SEC E	EE0001071	BTI	500.000	Feet	5.000	Ounces	34.17629676720	-118.786934743600
BRUSH HILL RD CATCH BASINS	EE0000307	Altosid-B	400.000	Acres	4.000	Ounces	34.20602834680	-118.863945877200

		BS	800.000	Feet	8.000	Ounces	34.20602834680	-118.863945877200	
	OLSEN CHANNEL SEC D	EE0000307	BS	1000.000	Feet	1.000	Pounds	34.22226231680	-118.892060112900
	OLSEN CHANNEL AT AZALEA	EE0000307	BS	1000.000	Feet	1.000	Pounds	34.22044561850	-118.895391722100
	WAVERLY CHANNEL SEC A	EE0000307	BS	1000.000	Feet	1.000	Pounds	34.20856431510	-118.878751525300
	CONEJO MTN CRK & BASIN	EE0000123	BTI	1600.000	Feet	1.000	Pounds	34.16921584740	-118.964110801200
	REINO BASIN	EE0000123	BTI	4000.000	Feet	3.000	Pounds	34.16564035500	-118.955971288200
	CONEJO MTN CRK SEC 3	EE0000123	BTI	1600.000	Feet	1.000	Pounds	34.17078111270	-118.967067300500
	DOS VIENTOS BASIN 1	EE0000123	Aqnique	16000.000	Feet	2.000	Ounces	34.16999041880	-118.964762012300
			BTI	24000.000	Feet	16.000	Pounds	34.16999041880	-118.964762012300
	DOS VIENTOS BASIN 2	EE0000123	Aqnique	8000.000	Feet	1.000	Ounces	34.17040222750	-118.966462800400
			BTI	11000.000	Feet	7.000	Pounds	34.17040222750	-118.966462800400
	DOS VIENTOS TWIN POND NORTH	EE0000123	BTI	3200.000	Feet	2.000	Pounds	34.16977311560	-118.996209948100
	DOS VIENTOS TWIN POND SOUTH	EE0000123	BTI	3000.000	Feet	2.000	Pounds	34.16954144400	-118.996496610500
	BRENTWOOD BASIN	EE0001038	BS	200.000	Feet	4.000	Ounces	34.25636759100	-118.777357344500
			BTI	200.000	Feet	4.000	Ounces	34.25636759100	-118.777357344500
	WAVERLY CREEK	EE0000307	BS	800.000	Feet	8.000	Ounces	34.20627479200	-118.866602966000
7/6/2012	RICE RD DRAIN SEC I	EE0001070	BTI	3200.000	Feet	32.000	Ounces	34.16959572560	-119.150708215100
	RICE AVE DITCH,SEC A.	EE0001070	BTI	3200.000	Feet	32.000	Ounces	34.20188900290	-119.141220768700
7/9/2012	OAKCREST ST-SKYLINE DRAIN	EE0001035	BTI	400.000	Feet	4.000	Ounces	34.41818538000	-119.295067805300
	VALLEY MEADOW DR A	EE0001035	BTI	1200.000	Feet	12.000	Ounces	34.41706864620	-119.289346274800
	WOODLAND AVE DRAIN	EE0001035	BTI	800.000	Feet	8.000	Ounces	34.42204109310	-119.289706165500
	HAPPY VALLEY DRAIN B	EE0001035	BTI	300.000	Feet	3.000	Ounces	34.44340599350	-119.278946265500
	MEYER & FAIRVIEW DRAIN	EE0001035	BTI	1600.000	Feet	1.000	Pounds	34.45668639940	-119.283857703500
	DEL NORTE CREEK A	EE0001035	BTI	100.000	Feet	1.000	Ounces	34.44159748420	-119.258863391100
	TOPA TOPA DR CREEK	EE0001035	BTI	500.000	Feet	5.000	Ounces	34.44558087240	-119.249580226400
	RETENTION BASIN #2 FLYNN RD	EE0001054	BTI	6400.000	Feet	4.000	Pounds	34.23027325130	-119.007189168900
	FOX BARRANCA AT SOMIS RD.	EE0001054	BTI	300.000	Feet	3.000	Ounces	34.25901568610	-118.994298361900
	AUTOMALL DRIVE DRAIN	EE0001071	BTI	400.000	Feet	4.000	Pounds	34.16276190710	-118.831370311600
	AUTOMALL DRAIN SEC B	EE0001071	BTI	1800.000	Feet	18.000	Ounces	34.15904342760	-118.824922153400
	TOWNSGATE DITCH SEC B	EE0001071	BTI	100.000	Feet	1.000	Ounces	34.16060516740	-118.829550370800
	LANG CREEK SEC 5	EE0000307	BS	800.000	Feet	8.000	Ounces	34.20897992500	-118.835609809900
	OAKBROOK PARK SIDE DRAIN	EE0000307	BS	800.000	Feet	8.000	Ounces	34.20739822680	-118.837863107500
	LANG CREEK SEC 7	EE0000307	BS	600.000	Feet	6.000	Ounces	34.20222481550	-118.849369565900
	LANG CREEK SEC 8	EE0000307	BS	1000.000	Feet	10.000	Ounces	34.20229649450	-118.851049528200
	SOUTH FREMONT DR. DRAIN	EE0000307	BS	300.000	Feet	3.000	Ounces	34.20345485580	-118.850194536800
	FIORE PLAY FIELD CREEK	EE0000307	BS	500.000	Feet	5.000	Ounces	34.20873500040	-118.849112847300
	OLSEN CHANNEL TRIB B	EE0000123	BTI	600.000	Feet	6.000	Ounces	34.22376393120	-118.876488776600
	SAN ALICIA CONDOS	EE0000123	BTI	100.000	Feet	1.000	Ounces	34.17808446350	-118.905086883300
	MOUNTAIN OAK PL DRAINS (2)	EE0000123	BTI	100.000	Feet	1.000	Ounces	34.17764444620	-118.904323570700
	REGAL OAK HORSE TRAIL DRAINAGE	EE0000123	BTI	400.000	Feet	4.000	Ounces	34.17398939770	-118.913565065800
	JENNY DRIVE SECONDARY	EE0000123	BTI	200.000	Feet	2.000	Ounces	34.18332154810	-118.948855871800
	BLACKBERRY LANE DITCH	EE0000258	BS	75.000	Feet	1.000	Ounces	34.26850921220	-118.985664303300
	PEACH HILL WASH SEC 2	EE0000258	BS	25500.000	Feet	18.000	Pounds	34.26444030520	-118.911054319400

	7675 BRADLEY RD CULVERT	EE0000258	BTI	375.000	Feet	5.000	Ounces	34.31239539080	-118.973842506400
	FIELDGATE DR @ MAR VISTA DR	EE0001054	BTI	600.000	Feet	6.000	Ounces	34.24360367890	-119.014718884300
	CMWD CHANNEL C	EE0001035	BTI	500.000	Feet	5.000	Ounces	34.43254597740	-119.325731999800
	RANCHO MATILIJA DRAINAGE B	EE0001035	BTI	3200.000	Feet	2.000	Pounds	34.43292246750	-119.314017466100
	RANCHO MATILIJA DITCH	EE0001035	BTI	100.000	Feet	1.000	Ounces	34.42848133230	-119.306673834700
7/10/2012	HWY 126 DRAIN AT SESPE	EE0001035	BTI	200.000	Feet	3.000	Ounces	34.39390582330	-118.938884216900
	SOUTH B STREET DRAIN	EE0001035	BTI	400.000	Feet	4.000	Ounces	34.39175231920	-118.921029630900
	MARR DIVERSION SEC B	EE0001038	BS	1000.000	Feet	1.000	Pounds	34.29907824930	-118.695480768200
			BTI	1000.000	Feet	1.000	Pounds	34.29907824930	-118.695480768200
	BLUEBIRD CIR RETENTION BASIN	EE0000258	BS	375.000	Feet	5.000	Ounces	34.29337797540	-118.686244667000
	EVENING SKY INFILTRATION AREA	EE0000258	BS	150.000	Feet	2.000	Ounces	34.29596045060	-118.681539276000
	EVENING SKY INFILTRATION AREA 2	EE0000258	BS	150.000	Feet	2.000	Ounces	34.29654654860	-118.683012195400
	WHITE OAK CRK SEC E	EE0000258	BS	375.000	Feet	5.000	Ounces	34.28199601780	-118.672752765200
	DEERBROOK BASIN	EE0001071	BTI	100.000	Feet	1.000	Pounds	34.18690047570	-118.756270090400
	DEERHILL CREEK SEC B	EE0001071	BTI	200.000	Feet	2.000	Ounces	34.18117367380	-118.761040035500
	DEERHILL CRK SEC D	EE0001071	BTI	400.000	Feet	4.000	Ounces	34.17976738720	-118.760912031200
	LINDERO TRIB SEC F	EE0000123	Aqnique	300.000	Feet	0.250	Ounces	34.19445087820	-118.786837681900
			BTI	800.000	Feet	8.000	Ounces	34.19445087820	-118.786837681900
	SKELTON CYN CRK SEC A	EE0000123	BTI	300.000	Feet	3.000	Ounces	34.19753116640	-118.819648596800
	CARLISLE RD DITCH	EE0001071	BTI	100.000	Feet	1.000	Ounces	34.12732436560	-118.855033435300
	LYNN RANCH SEC. SECTION C	EE0000123	BTI	1000.000	Feet	11.000	Ounces	34.19131815200	-118.901078521300
	BRIDGES LANDSCAPE DRAIN	EE0001035	BTI	3200.000	Feet	2.000	Pounds	34.39717508700	-118.909448101800
	MISTY CREEK DRAIN	EE0000123	BTI	200.000	Feet	2.000	Ounces	34.19483974270	-118.788988033700
7/11/2012	DEL NORTE CREEK A	EE0001054	BTI	400.000	Feet	4.000	Ounces	34.44159748420	-119.258863391100
	OJAI VALLEY INN DRAIN	EE0001054	BTI	400.000	Feet	4.000	Ounces	34.44271414280	-119.252488521600
	LIBBY PARK CREEK A	EE0001054	BTI	1200.000	Feet	12.000	Ounces	34.44678420280	-119.243623680200
	OJAI VALLEY ATHLETIC CLUB	EE0001054	BTI	1400.000	Feet	14.000	Ounces	34.44477412900	-119.240888758700
	SAN ANTONIO ST CREEK A	EE0001054	BTI	1200.000	Feet	12.000	Ounces	34.44267746350	-119.250625229600
	TOPA TOPA DR CREEK	EE0001054	BTI	300.000	Feet	3.000	Ounces	34.44558087240	-119.249580226400
	OXNARD IND. DRAIN SEC. B	EE0001070	BTI	3200.000	Feet	32.000	Ounces	34.18254786970	-119.167781057500
	FRIENDLY TRAILER PARK DRAIN	EE0000258	BS	850.000	Feet	5.000	Pounds	34.27778668570	-118.802008276600
	ARROYO SIMI SEC 1	EE0000258	BS	1070.000	Feet	9.000	Pounds	34.27815666550	-118.796971718000
	BARNARD DRAIN	EE0000307	BS	800.000	Feet	8.000	Ounces	34.28258112740	-118.688034088500
	YOSEMITE BASIN	EE0000307	BS	400.000	Feet	4.000	Ounces	34.30029495350	-118.690658277900
	EVENING SKY INFILTRATION AREA	EE0000307	Altosid XR	400.000	Feet	4.000	Ounces	34.29596045060	-118.681539276000
			BS	800.000	Feet	8.000	Ounces	34.29596045060	-118.681539276000
	EVENING SKY INFILTRATION AREA 2	EE0000307	BS	400.000	Feet	4.000	Ounces	34.29654654860	-118.683012195400
	WHITE OAK TRIBUTARY	EE0000307	Altosid XR	500.000	Feet	5.000	Ounces	34.29126627220	-118.671192717900
			BS	1200.000	Feet	12.000	Ounces	34.29126627220	-118.671192717900
	MEDEA CRK SEC A	EE0001071	BS (WDG)	1000.000	Feet	10.000	Ounces	34.16946667530	-118.761693457500
	MEDEA CRK SEC B	EE0001071	BTI	400.000	Feet	4.000	Ounces	34.17164507530	-118.762378423200
	LINDERO TRIB SEC C	EE0001071	BTI	400.000	Feet	4.000	Ounces	34.18752568080	-118.787017739000

	LINDERO TRIB SEC D	EE0001071	BTI	2000.000	Feet	20.000	Ounces	34.19233581340	-118.786156049000
	SCHOOL HOUSE CYN CRK SEC B	EE0001071	BTI	200.000	Feet	2.000	Ounces	34.17712884400	-118.808044033100
	SKELTON CYN CRK SEC A	EE0001071	BTI	200.000	Feet	2.000	Ounces	34.19753116640	-118.819648596800
	OAKBROOK PARK SIDE DRAIN	EE0000123	BTI	100.000	Feet	1.000	Ounces	34.20739822680	-118.837863107500
	ARROYO CONEJO 4	EE0000123	Aqnique	600.000	Feet	0.500	Ounces	34.18619767680	-118.899842135300
			BTI	800.000	Feet	8.000	Ounces	34.18619767680	-118.899842135300
	SBAC SEC D	EE0000123	BTI	600.000	Feet	6.000	Ounces	34.17128791370	-118.956124151400
	CONEJO MTN CRK SEC B	EE0000123	BTI	200.000	Feet	2.000	Ounces	34.16748283680	-118.961424068300
	SBAC SEC C	EE0000123	BTI	200.000	Feet	2.000	Ounces	34.16630401290	-118.956153381800
	SBAC SEC B1 DIVERSION	EE0000123	BTI	500.000	Feet	6.000	Ounces	34.16574775700	-118.956517525200
	DOS VIENTOS BASIN WEST	EE0000123	BTI	3000.000	Feet	2.000	Pounds	34.15774593840	-118.969280648100
	DOS VIENTOS BASIN EAST	EE0000123	BTI	3000.000	Feet	2.000	Pounds	34.15749259460	-118.968768994900
	ARROYO SIMI SEC 1A	EE0000258	BS	850.000	Feet	5.000	Pounds	34.27992008450	-118.802759907700
	MISTY CREEK DRAIN	EE0001071	BTI	25.000	Feet	0.250	Ounces	34.19483974270	-118.788988033700
	EPISCOPAL CHURCH CREEK	EE0001054	BTI	600.000	Feet	6.000	Ounces	34.44547587360	-119.250250212600
7/12/2012	OXNARD IND. DRAIN SEC. A	EE0001070	BTI	3200.000	Feet	32.000	Ounces	34.18966307450	-119.167844326000
	CAMARILLO HILLS DRAIN SEC H	EE0001054	BTI	1600.000	Feet	16.000	Ounces	34.20996661590	-119.106977151200
	SINALOA LAKE	EE0001038	BS	5.000	Acres	40.000	Pounds	34.25698060300	-118.791212751800
			BTI	5.000	Acres	40.000	Pounds	34.25698060300	-118.791212751800
	OLDSTONE DRAIN	EE0001038	BS	2000.000	Feet	2.000	Pounds	34.25006415560	-118.790125451300
			BTI	2000.000	Feet	2.000	Pounds	34.25006415560	-118.790125451300
	NOBLE RD BASIN	EE0001038	BS	500.000	Feet	1.000	Pounds	34.25275925460	-118.793737014400
			BTI	500.000	Feet	1.000	Pounds	34.25275925460	-118.793737014400
	OAK CRK OVERFLOW BASIN	EE0001038	BTI	2500.000	Feet	3.000	Pounds	34.23921286530	-118.780260359500
	OAK CYN RETENTION BASIN	EE0001038	BTI	5000.000	Feet	5.000	Pounds	34.23851818430	-118.780166448600
	OLD WINDMILL PARK BASIN	EE0001038	BTI	5000.000	Feet	4.000	Pounds	34.23451371530	-118.790763908100
	ARROYO SIMI SEC 6	EE0001038	BTI	3.000	Acres	25.000	Pounds	34.26635443880	-118.760335965800
	ARROYO SIMI SEC 7	EE0001038	BTI	2.000	Acres	20.000	Pounds	34.26551451730	-118.746741347200
	MT SINAI DEBRIS BASIN A	EE0000307	BTI	24000.000	Feet	24.000	Pounds	34.28642778260	-118.668149494600
	MT SINAI RETENTION BASIN B	EE0000307	BTI	16000.000	Feet	16.000	Pounds	34.28439439880	-118.669364485700
	ARROYO SIMI SEC 17	EE0000307	BTI	1200.000	Feet	12.000	Ounces	34.26726007020	-118.677295794500
	KATHERINE RD RETENTION BASIN	EE0000307	BTI	300.000	Feet	3.000	Ounces	34.26515384100	-118.667786357100
	MEDEA CRK SEC C	EE0001071	BTI	2400.000	Feet	24.000	Ounces	34.17557019940	-118.764255013800
	MAINTENANCE DRAIN	EE0001071	BTI	10.000	Feet	0.100	Ounces	34.19165756390	-118.803104014000
	SBAC SEC K	EE0000123	BTI	600.000	Feet	6.000	Ounces	34.18565468960	-118.906543450800
	HILLCREST PARK DITCH	EE0000123	BTI	200.000	Feet	2.000	Ounces	34.18590976780	-118.918136526200
	HAIGH RD BASIN	EE0000123	BTI	1600.000	Feet	1.000	Pounds	34.18372294980	-118.903638532000
	ARROYO SANTA ROSA BASIN #2	EE0000258	BS	525.000	Feet	7.000	Ounces	34.24313453440	-118.884541760500
	LIBBY PARK CREEK B	EE0001054	BTI	800.000	Feet	8.000	Ounces	34.44633586500	-119.244950321600
	SANTA ROSA HIGHLANDS H2O BASIN	EE0000258	BS	1750.000	Feet	9.000	Pounds	34.24653789460	-118.873028651200
	SUNSET VALLEY ROAD	EE0000258	BS	2550.000	Feet	18.000	Pounds	34.26111485960	-118.853733948100
	CARLISLE RD FCC STRUCTURE	EE0001071	BTI	1000.000	Feet	10.000	Ounces	34.12312372690	-118.874842710100
7/13/2012	ROBERTA ST DITCH	EE0001038	BTI	50.000	Feet	5.000	Ounces	34.26168252680	-118.741953080300

	HUMMINGBIRD CRK SEC B	EE0000307	BTI	400.000	Feet	4.000	Ounces	34.27424741660	-118.665011338300
	BELL CYN SEC A	EE0000307	BTI	800.000	Feet	8.000	Ounces	34.20581547950	-118.667773546700
	BELL CYN SEC C	EE0000307	BTI	1000.000	Feet	1.000	Pounds	34.20465384680	-118.678836645600
	HACKAMORE DITCH	EE0000307	BTI	1300.000	Feet	13.000	Ounces	34.20542887130	-118.679226630100
	T.O. NORTH DRAIN	EE0000123	BTI	500.000	Feet	5.000	Ounces	34.18057430000	-118.866611043400
	ARROYO CONEJO 3	EE0000123	BTI	800.000	Feet	8.000	Ounces	34.18041932070	-118.870725954000
	CASTANO CHANNEL A	EE0000123	BTI	400.000	Feet	4.000	Ounces	34.21637974810	-118.862914889500
	DARLINGTON ST. DRAIN	EE0000123	Aqnique	200.000	Feet	0.250	Ounces	34.22498057550	-118.867125639200
			BTI	200.000	Feet	2.000	Ounces	34.22498057550	-118.867125639200
	CAMINO FLORES CREEK	EE0000123	BTI	700.000	Feet	7.000	Ounces	34.19238317060	-118.899116888500
	LYNN RANCH SECONDARY SEC A	EE0000123	BTI	700.000	Feet	7.000	Ounces	34.19405655030	-118.898850212900
	LYNN RANCH SECONDARY SEC B	EE0000123	BTI	300.000	Feet	3.000	Ounces	34.19357820340	-118.898885216300
	CONEJO MTN CRK & BASIN	EE0000123	BTI	1600.000	Feet	1.000	Pounds	34.16921584740	-118.964110801200
	CONEJO MTN CRK SEC 4	EE0000123	BTI	1200.000	Feet	12.000	Ounces	34.17294639860	-118.973107095800
	CONEJO MTN CRK SEC 3	EE0000123	BTI	3000.000	Feet	2.000	Pounds	34.17078111270	-118.967067300500
	DOS VIENTOS BASIN 1	EE0000123	BTI	22000.000	Feet	15.000	Pounds	34.16999041880	-118.964762012300
	DOS VIENTOS BASIN 2	EE0000123	BTI	16000.000	Feet	10.000	Pounds	34.17040222750	-118.966462800400
	T.O. COMMUNITY PARK NFAC	EE0000123	Aqnique	400.000	Feet	0.250	Ounces	34.21453471790	-118.871793045300
			BTI	2000.000	Feet	1.500	Pounds	34.21453471790	-118.871793045300
7/16/2012	ORIOLE CIR DRAIN	EE0001035	BTI	200.000	Feet	2.000	Ounces	34.40100763390	-118.929601025200
	ELMHURST DRAINAGE	EE0001035	BTI	1100.000	Feet	11.000	Ounces	34.39381073230	-118.924516202000
	SCHOOL CANYON CREEK SEC A	EE0000022	BS	100.000	Feet	1.000	Ounces	34.30879422270	-119.287681216400
	MISSION DRAIN SEC 3	EE0001054	BTI	800.000	Feet	8.000	Ounces	34.22761232000	-119.051140532400
	CAMARILLO HILLS DRAIN SEC E	EE0001054	BTI	1200.000	Feet	12.000	Ounces	34.22343667580	-119.053921533200
	CAMARILLO HILLS DRAIN SEC D	EE0001054	BTI	700.000	Feet	7.000	Ounces	34.22338290170	-119.049324799200
	CAMARILLO HILLS DRAIN SEC C	EE0001054	BTI	400.000	Feet	4.000	Ounces	34.22340728820	-119.046198244800
	RETENTION BASIN #1 FLYNN RD	EE0001054	BTI	16000.000	Feet	10.000	Pounds	34.23619142750	-119.006316323800
	OAK CYN TRIB	EE0001038	BTI	2000.000	Feet	2.000	Pounds	34.25219822700	-118.794364858300
	NOBLE RD BASIN	EE0001038	BTI	1000.000	Feet	1.000	Pounds	34.25275925460	-118.793737014400
	ARROYO SIMI SEC 15	EE0000307	BTI	1100.000	Feet	11.000	Ounces	34.26847902280	-118.682082678000
	ARROYO SIMI SEC 16	EE0000307	BTI	1000.000	Feet	1.000	Pounds	34.26748055490	-118.677727131100
	HUMMINGBIRD CRK SEC A	EE0000307	BTI	400.000	Feet	4.000	Ounces	34.27196237660	-118.669134600500
	CORRIGANVILLE CREEK	EE0000307	BTI	2000.000	Feet	2.000	Pounds	34.26432705700	-118.652355039300
	ARROYO SANTA ROSA SEC A	EE0000258	BTI	75.000	Feet	1.000	Ounces	34.23977290700	-118.906669635200
	ARROYO SANTA ROSA AT HONEY HILL	EE0000258	BS	1050.000	Feet	5.000	Pounds	34.23338610910	-118.915057840100
	BRIDGES LANDSCAPE DRAIN	EE0001035	BTI	600.000	Feet	6.000	Ounces	34.39717508700	-118.909448101800
	TWO RIVERS PARK DRAIN B	EE0001035	BTI	300.000	Feet	3.000	Ounces	34.39138879000	-118.927337140800
7/17/2012	MAIN ST DRAIN	EE0001035	BTI	1300.000	Feet	13.000	Ounces	34.34253692660	-119.084043138400
	PAMELA LN DRAIN	EE0001035	BTI	300.000	Feet	3.000	Ounces	34.34388363060	-119.083896462900
	FAGAN CYN & SANTA PAULA ST	EE0001035	BTI	200.000	Feet	3.000	Ounces	34.35208216380	-119.078519841400
	RICE RD DRAIN SEC K	EE0001070	BTI	3200.000	Feet	32.000	Ounces	34.15861045660	-119.158354811400
	RETENTION BASIN #2 FLYNN RD	EE0001054	BTI	22400.000	Feet	14.000	Pounds	34.23027325130	-119.007189168900

	CALLEGUAS CREEK WEST SIDE WALL	EE0001054	BTI	1400.000	Feet	14.000	Ounces	34.22914631480	-119.007232613500
	WOOD RANCH MARSH AREA	EE0001038	BS	3.000	Acres	10.000	Pounds	34.25217656310	-118.799947223400
			BTI	3.000	Acres	10.000	Pounds	34.25217656310	-118.799947223400
	WR DRAIN #1	EE0001038	BS	2500.000	Feet	2.000	Pounds	34.24875161510	-118.797223238900
			BTI	2500.000	Feet	2.000	Pounds	34.24875161510	-118.797223238900
	WR DRAIN #2	EE0001038	BS	2000.000	Feet	1.000	Pounds	34.24827416590	-118.800185244900
			BTI	2000.000	Feet	1.000	Pounds	34.24827416590	-118.800185244900
	WR DRAIN #3	EE0001038	BS	1.000	Acres	5.000	Pounds	34.25113424870	-118.800371882100
			BTI	1.000	Acres	5.000	Pounds	34.25113424870	-118.800371882100
	WR DRAIN #4	EE0001038	BS	2000.000	Feet	2.000	Pounds	34.25080925050	-118.802180178400
			BTI	2000.000	Feet	2.000	Pounds	34.25080925050	-118.802180178400
	WR DRAIN #5	EE0001038	BS	5000.000	Feet	3.000	Pounds	34.24997089980	-118.803256828600
			BTI	5000.000	Feet	3.000	Pounds	34.24997089980	-118.803256828600
	WR DRAIN #6	EE0001038	BS	2500.000	Feet	2.000	Pounds	34.25254097000	-118.802746817200
			BTI	2500.000	Feet	2.000	Pounds	34.25254097000	-118.802746817200
	WOOD RANCH SEASONAL LAKE	EE0001038	BS	2.000	Acres	5.000	Pounds	34.25321101940	-118.798793329500
			BTI	2.000	Acres	5.000	Pounds	34.25321101940	-118.798793329500
	OAK CANYON SEC A	EE0001038	BS	2500.000	Feet	2.000	Pounds	34.25383033970	-118.796471623500
			BTI	2500.000	Feet	2.000	Pounds	34.25383033970	-118.796471623500
	WHITE OAK CRK SEC E	EE0000258	BTI	450.000	Feet	6.000	Ounces	34.28199601780	-118.672752765200
	ARROYO SIMI SEC 18	EE0000307	BTI	1000.000	Feet	1.000	Pounds	34.26901956840	-118.673551467900
	ARROYO SIMI SEC 19	EE0000307	BTI	1200.000	Feet	12.000	Ounces	34.26869535280	-118.673065603700
	ARROYO SIMI SEC 20	EE0000307	BTI	1000.000	Feet	1.000	Pounds	34.26847562270	-118.671126253900
	RIVERWOOD BASIN	EE0000307	BTI	500.000	Feet	5.000	Ounces	34.26830895120	-118.671122922100
	SUNSET HILLS BASIN 4	EE0000123	BTI	200.000	Feet	2.000	Ounces	34.22583694020	-118.813661812300
	SUNSET HILLS BASIN 5	EE0000123	BTI	100.000	Feet	1.000	Ounces	34.22602027630	-118.813258486200
	548 WALTER AVE. DRAIN	EE0000123	Altosid XR	100.000	Feet	1.000	Ounces	34.16862285660	-118.954233729800
			Aonique	100.000	Feet	0.250	Ounces	34.16862285660	-118.954233729800
7/18/2012	SADDLE MOUNTAIN DRAIN	EE0001035	BTI	50.000	Feet	1.000	Ounces	34.40936175330	-119.288086372300
	OAKCREST ST-SKYLINE DRAIN	EE0001035	BTI	300.000	Feet	3.000	Ounces	34.41818538000	-119.295067805300
	MIRROR LAKE DRAIN	EE0001035	BTI	400.000	Feet	4.000	Ounces	34.42500219970	-119.288629552100
	VALLEY MEADOW DR A	EE0001035	BTI	1200.000	Feet	12.000	Ounces	34.41706864620	-119.289346274800
	WOODLAND AVE DRAIN	EE0001035	BTI	2400.000	Feet	24.000	Ounces	34.42204109310	-119.289706165500
	CMWD CHANNEL B	EE0001035	BTI	3200.000	Feet	2.000	Pounds	34.42160906930	-119.336680191200
	CMWD CHANNEL A	EE0001035	BTI	3200.000	Feet	2.000	Pounds	34.41841732680	-119.339025168500
	HERMOSA DRAIN A	EE0001035	BTI	50.000	Feet	1.000	Ounces	34.43633147180	-119.262421638400
	HAPPY VALLEY DRAIN B	EE0001035	BTI	1000.000	Feet	10.000	Ounces	34.44340599350	-119.278946265500
	MEYER & FAIRVIEW DRAIN	EE0001035	BTI	3200.000	Feet	2.000	Pounds	34.45668639940	-119.283857703500
	SATICOY DRAIN SEC.A	EE0000022	BS	1.000	Acres	5.000	Pounds	34.28860912880	-119.149687174700
	SANTA CLARA RIVER MOUTH NORTH SIDE	EE0001057	BS	10.000	Acres	120.000	Pounds	34.23583021490	-119.264013056800
			BTI	10.000	Acres	120.000	Pounds	34.23583021490	-119.264013056800
	ARUNDELL BARRANCA SEC 1	EE0000022	BS	800.000	Feet	0.500	Pounds	34.29543973680	-119.216538974600

3284 N. VENTURA AVE DRAINS	EE000022	BS	100.000	Feet	1.000	Ounces	34.31423239470	-119.290042187900
RICE RD DRAIN SEC I	EE0001070	BTI	3200.000	Feet	32.000	Ounces	34.16959572560	-119.150708215100
RICE RD. DRAIN SEC C.	EE0001070	BTI	3200.000	Feet	32.000	Ounces	34.20199834250	-119.153861190300
PT. MUGU DUCK CLUB	EE0000123	Aonique	1000.000	Feet	0.500	Ounces	34.12798990200	-119.122924755000
		BS (WDG)	6.000	Acres	1.500	Pounds	34.12798990200	-119.122924755000
ARROYO SIMI SEC 11	EE0000307	BTI	1600.000	Feet	16.000	Pounds	34.26834418800	-118.709868731100
ARROYO SIMI SEC 12	EE0000307	BTI	2400.000	Feet	24.000	Pounds	34.26819416760	-118.707218791000
ARROYO SIMI SEC 13	EE0000307	BTI	200.000	Feet	2.000	Pounds	34.26798240940	-118.693172437000
ARROYO SIMI SEC 14	EE0000307	BTI	2000.000	Feet	2.000	Pounds	34.26905575480	-118.690124161600
DEERHILL CRK SEC E	EE0001071	BTI	300.000	Feet	3.000	Ounces	34.17592685800	-118.761260076800
MEDEA CRK SEC A	EE0001071	BTI	3200.000	Feet	32.000	Ounces	34.16946667530	-118.761693457500
MEDEA CREEK SEC E	EE0001071	BTI	1800.000	Feet	18.000	Ounces	34.18253042710	-118.768879850300
RUSSEL CRK BASIN 2	EE0001071	BTI	500.000	Feet	5.000	Ounces	34.15600660240	-118.813214105200
LINDERO CRK TRIB SEC A	EE0001071	BTI	400.000	Feet	4.000	Ounces	34.18544230440	-118.789764363400
LINDERO CRK SEC D	EE0001071	BTI	100.000	Feet	1.000	Ounces	34.18369558740	-118.789719379800
LINDERO CRK SEC E	EE0001071	BTI	400.000	Feet	4.000	Ounces	34.17629676720	-118.786934743600
PASEO VISTA CREEK	EE0000123	BTI	600.000	Feet	6.000	Ounces	34.18673136550	-118.902986853100
TIOGA CT OPEN SPACE MARSH	EE0000123	BTI	600.000	Feet	6.000	Ounces	34.19052319280	-118.911479965500
VENTU PARK DR. CREEK SEC D	EE0000123	BTI	500.000	Feet	5.000	Ounces	34.19115820670	-118.910771642200
VIA PETIRROJO DRAIN	EE0000123	BTI	500.000	Feet	5.000	Ounces	34.20416533240	-118.924857883000
RAMONA DR. CATCH BASIN / DRAIN	EE0000123	BS (WDG)	300.000	Feet	3.000	Ounces	34.18103790220	-118.908455116200
VENTU PARK CREEK SEC A	EE0000123	BTI	400.000	Feet	4.000	Ounces	34.17765187780	-118.910698698700
VENTU PARK CREEK SEC B	EE0000123	BTI	400.000	Feet	4.000	Ounces	34.17832833330	-118.911232389000
NICOLE ST AREA DRAINS	EE0000123	BS (WDG)	100.000	Feet	1.000	Ounces	34.18660206720	-118.932900727300
SHIRLEY AND DENISE BASINS	EE0000123	BS (WDG)	200.000	Feet	2.000	Ounces	34.18548986100	-118.935351150300
HIRAM ST CATCH BASINS	EE0000123	BS (WDG)	200.000	Feet	2.000	Ounces	34.18308119510	-118.933470624700
11070 BROADWAY	EE0000258	BS	150.000	Feet	2.000	Ounces	34.31496297660	-118.913174224600
STOCKTON RD DRAINAGE	EE0000258	BTI	375.000	Feet	5.000	Ounces	34.31375176950	-118.920657002000
7675 BRADLEY RD CULVERT	EE0000258	BS	300.000	Feet	4.000	Ounces	34.31239539080	-118.973842506400
RANCHO MATILIJA DRAINAGE B	EE0001035	BTI	1600.000	Feet	1.000	Pounds	34.43292246750	-119.314017466100
RANCHO MATILIJA DITCH	EE0001035	BTI	50.000	Feet	1.000	Ounces	34.42848133230	-119.306673834700
7/19/2012 HONDA BARRANCA FC STRUCTURE	EE0001054	BTI	2000.000	Feet	20.000	Ounces	34.25955353990	-119.059665952200
CENTER SCHOOL RD. CATCH BASINS	EE0001054	BTI	200.000	Feet	2.000	Ounces	34.25353565160	-119.066841449200
EQUESTRIAN TRAIL DITCH	EE0001054	BTI	200.000	Feet	2.000	Ounces	34.24357567340	-119.068199372500
SINALOA LAKE	EE0001038	BS	6.000	Acres	40.000	Pounds	34.25698060300	-118.791212751800
		BTI	6.000	Acres	70.000	Pounds	34.25698060300	-118.791212751800
EVENING SKY INFILTRATION AREA	EE0000307	Altosid XR	200.000	Feet	2.000	Ounces	34.29596045060	-118.681539276000
SKELTON CYN TRIB SEC B	EE0001071	BTI	100.000	Feet	1.000	Ounces	34.19750280750	-118.815595353300
SKELTON CYN CRK SEC A	EE0001071	BTI	100.000	Feet	1.000	Ounces	34.19753116640	-118.819648596800
SKELTON CYN CRK SEC D	EE0001071	BTI	100.000	Feet	1.000	Ounces	34.18043901080	-118.819833743600
SKELTON CYN CRK SEC E	EE0001071	BTI	100.000	Feet	1.000	Ounces	34.17691558200	-118.820755421000
AUTOMALL DRAIN SEC B	EE0001071	BTI	1400.000	Feet	14.000	Ounces	34.15904342760	-118.824922153400

	OAKBROOK PARK SIDE DRAIN	EE0000123	BTI	200.000	Feet	2.000	Ounces	34.20739822680	-118.837863107500
	BRUSH HILL RD CATCH BASINS	EE0000123	BTI	300.000	Feet	3.000	Ounces	34.20602834680	-118.863945877200
	NFAC SEC D	EE0000123	BTI	2000.000	Feet	1.500	Pounds	34.21500277450	-118.881425381000
	HAIGH RD BASIN	EE0000123	BTI	1200.000	Feet	12.000	Ounces	34.18372294980	-118.903638532000
	3239 MICHAEL CATCH BASIN	EE0000123	BTI	100.000	Feet	1.000	Ounces	34.18201147990	-118.943849327100
	CONEJO MTN CRK & BASIN	EE0000123	BTI	1600.000	Feet	1.000	Pounds	34.16921584740	-118.964110801200
	REINO BASIN	EE0000123	BTI	3000.000	Feet	2.000	Pounds	34.16564035500	-118.955971288200
	CONEJO MTN CRK SEC 3	EE0000123	BTI	3000.000	Feet	2.000	Pounds	34.17078111270	-118.967067300500
	DOS VIENTOS BASIN 1	EE0000123	BTI	30000.000	Feet	21.000	Pounds	34.16999041880	-118.964762012300
	DOS VIENTOS BASIN 2	EE0000123	BTI	14000.000	Feet	12.000	Pounds	34.17040222750	-118.966462800400
	BLACKBERRY LANE DITCH	EE0000258	BS	75.000	Feet	1.000	Ounces	34.26850921220	-118.985664303300
	MOONRIDGE TRAIL CREEK	EE0000123	BTI	200.000	Feet	2.000	Ounces	34.21838014400	-118.897407163300
	LOS POSAS CC TENNIS DITCH	EE0001054	BTI	1600.000	Feet	16.000	Ounces	34.25077422180	-119.069685942200
	PINE VALLEY DRAIN SEC A	EE0001071	BTI	50.000	Feet	0.500	Ounces	34.19664274920	-118.810068816200
	VALLE LINDO PARK DRAINS	EE0001054	BTI	800.000	Feet	8.000	Ounces	34.22712276870	-119.058102287700
	SAWTELLE CATCH BASINS	EE0000022	Altosid XR	100.000	Feet	1.000	Ounces	34.14874384130	-119.212843701400
7/20/2012	BARLOW BARRANCA SEC. 4	EE0000022	BS	800.000	Feet	8.000	Ounces	34.26955824000	-119.240872443600
	OXNARD IND. DRAIN SEC. E	EE0001070	BTI	3200.000	Feet	32.000	Ounces	34.15371036080	-119.165698026900
	SATICOY COUNTRY CLUB DITCHES	EE0000022	BS	600.000	Feet	6.000	Ounces	34.27083028260	-119.104655274700
	CAMARILLO RANCH BASIN	EE0001054	BTI	800.000	Feet	8.000	Ounces	34.21699634670	-119.017410477100
	ARROYO SIMI SEC 12 (MRPK)	EE0000258	BS	1.000	Acres	9.000	Pounds	34.26839454980	-118.937733900100
	ARROYO SIMI WETLAND	EE0000258	BS	1.000	Acres	9.000	Pounds	34.26983211070	-118.908580992800
	PEACH HILL WASH SEC 2	EE0000258	BS	27500.000	Feet	18.000	Pounds	34.26444030520	-118.911054319400
	ARROYO SIMI SEC 1A	EE0000258	BTI	1050.000	Feet	14.000	Ounces	34.27992008450	-118.802759907700
7/23/2012	HWY 126 DRAIN AT SESPE	EE0001035	BTI	200.000	Feet	4.000	Ounces	34.39390582330	-118.938884216900
	VIA ARROYO GRATES AND DRAIN	EE0000022	BS	600.000	Feet	6.000	Ounces	34.28842113490	-119.205512613700
	ARUNDELL BARRANCA SEC 2	EE0000022	BS	500.000	Feet	5.000	Ounces	34.28397608550	-119.218050710900
	ARUNDELL BARRANCA SEC 3	EE0000022	BS	100.000	Feet	1.000	Ounces	34.28132268620	-119.219630699900
	RESERVOIR BARR (TO ARUNDELL)	EE0000022	BS	400.000	Feet	4.000	Ounces	34.27554591300	-119.229098876700
	ARUNDELL BARRANCA SEC 4	EE0000022	BS	0.500	Acres	1.500	Pounds	34.27650923590	-119.222962336400
	4020 LOMA VISTA CONVALESCENT HOME	EE0000022	BS	100.000	Feet	1.000	Ounces	34.27698936070	-119.240913603700
	RICE RD DRAIN SEC A	EE0001070	BTI	3200.000	Feet	32.000	Ounces	34.20622179740	-119.153916151400
	VENTURA DUCK CLUB	EE0000123	Aqnique	6000.000	Feet	2.000	Ounces	34.12154273910	-119.134018904300
			BTI	8000.000	Feet	5.000	Pounds	34.12154273910	-119.134018904300
	PT. MUGU DUCK CLUB	EE0000123	BS (WDG)	10.000	Acres	2.000	Pounds	34.12798990200	-119.122924755000
	CAMARILLO HILLS DRAIN SEC D	EE0001054	BTI	1400.000	Feet	14.000	Ounces	34.22338290170	-119.049324799200
	CAMARILLO HILLS DRAIN SEC C	EE0001054	BTI	1200.000	Feet	12.000	Ounces	34.22340728820	-119.046198244800
	RETENTION BASIN #1 FLYNN RD	EE0001054	BTI	14400.000	Feet	9.000	Pounds	34.23619142750	-119.006316323800
	CALLEGUAS CREEK-ADOLFO RD.	EE0001054	BS (WDG)	2200.000	Feet	22.000	Ounces	34.22559982870	-119.014440717300
	ACAPULCO RETENTION BASINS	EE0001038	BS	400.000	Feet	9.000	Ounces	34.26023446770	-118.795770357000
			BTI	400.000	Feet	9.000	Ounces	34.26023446770	-118.795770357000
	OAK CRK OVERFLOW BASIN	EE0001038	BTI	500.000	Feet	1.000	Pounds	34.23921286530	-118.780260359500
	ROSEMARY CHANNEL	EE0001038	BS	50.000	Feet	3.000	Ounces	34.26166625120	-118.753984973600



		BTI	50.000	Feet	3.000	Ounces	34.26166625120	-118.753984973600	
	FRIENDLY TRAILER PARK DRAIN	EE0000258	BS	1.000	Acres	9.000	Pounds	34.27778668570	-118.802008276600
	ARROYO SIMI SEC 1	EE0000258	BS	1.000	Acres	9.000	Pounds	34.27815666550	-118.796971718000
	BELL CYN CRK SEC D	EE0000307	BTI	3000.000	Feet	3.000	Pounds	34.20283885990	-118.689558091100
	BELL CYN CRK SEC E	EE0000307	BTI	2000.000	Feet	2.000	Pounds	34.20381558790	-118.695049627800
	BELL CYN CRK SEC F	EE0000307	BTI	1000.000	Feet	1.000	Pounds	34.20425560150	-118.695214620300
	BELL CYN TRIB SEC A	EE0000307	BTI	1000.000	Feet	1.000	Pounds	34.20793895270	-118.680801573200
	BELL CYN TRIB SEC B	EE0000307	BTI	600.000	Feet	6.000	Ounces	34.20754560320	-118.679989928000
	BELL CYN TRIB SEC C	EE0000307	BTI	1000.000	Feet	1.000	Pounds	34.20730893020	-118.680066595000
	HACKAMORE DITCH	EE0000307	BTI	500.000	Feet	5.000	Ounces	34.20542887130	-118.679226630100
	LAKEVIEW CREEK SEC A	EE0001071	BTI	0.000		0.100	Ounces	34.18246232810	-118.807673994200
	RUSSEL CRK SEC A	EE0001071	BTI	400.000	Feet	4.000	Pounds	34.17029030870	-118.807100780900
	ARROYO SANTA ROSA	EE0000258	BS	1.000	Acres	9.000	Pounds	34.26031152880	-118.857908863000
	SANTA ROSA HIGHLANDS H2O BASIN	EE0000258	BS	550.000	Feet	3.000	Pounds	34.24653789460	-118.873028651200
	VENTURA COLLEGE GRASS DITCH	EE0000022	BS	800.000	Feet	0.500	Pounds	34.27568426010	-119.230688840500
	FIELDGATE DR @ MAR VISTA DR	EE0001054	BTI	600.000	Feet	6.000	Ounces	34.24360367890	-119.014718884300
	VALLEY GATE BASIN	EE0001038	Altosid XR	100.000	Feet	3.000		34.24262568790	-118.787519527300
			BS	100.000	Feet	4.000	Ounces	34.24262568790	-118.787519527300
			BTI	100.000	Feet	4.000	Ounces	34.24262568790	-118.787519527300
7/24/2012	SANTA CLARA RIVER MOUTH NORTH SIDE	EE0001054	BTI	128000.000	Feet	80.000	Pounds	34.23583021490	-119.264013056800
	NOBLE RD BASIN	EE0001038	BS	500.000	Feet	1.000	Pounds	34.25275925460	-118.793737014400
			BTI	500.000	Feet	1.000	Pounds	34.25275925460	-118.793737014400
	ASSUMPTION MARSH	EE0001038	BS	1.000	Acres	5.000	Pounds	34.25558587530	-118.772972448300
			BTI	1.000	Acres	5.000	Pounds	34.25558587530	-118.772972448300
	TENNIS COURT MARSH	EE0001038	BTI	50.000	Feet	3.000	Ounces	34.25348416600	-118.775809070900
	ASSUMPTION DRAIN 1	EE0001038	BTI	2500.000	Feet	3.000	Pounds	34.25394417380	-118.774947419200
	ASSUMPTION DRAIN 2	EE0001038	BS	2500.000	Feet	2.000	Pounds	34.25345564710	-118.772565043300
			BTI	2500.000	Feet	2.000	Pounds	34.25345564710	-118.772565043300
	ASSUMPTION DRAIN 3	EE0001038	BS	1000.000	Feet	2.000	Pounds	34.25259576940	-118.769607549100
			BTI	1000.000	Feet	2.000	Pounds	34.25259576940	-118.769607549100
	KADOTA FIG DRAIN	EE0000307	BTI	1000.000	Feet	1.000	Pounds	34.28651758530	-118.697461744000
	FIG DRAIN	EE0000307	BTI	1200.000	Feet	12.000	Ounces	34.28967473560	-118.699995427700
	BARNARD DRAIN	EE0000307	BTI	900.000	Feet	9.000	Ounces	34.28258112740	-118.688034088500
	WHITE OAK CRK SEC E	EE0000258	BTI	300.000	Feet	4.000	Ounces	34.28199601780	-118.672752765200
	ARROYO SIMI SEC 17	EE0000307	BTI	2000.000	Feet	2.000	Pounds	34.26726007020	-118.677295794500
	LINDERO TRIB SEC C	EE0001071	BTI	50.000	Feet	0.500	Ounces	34.18752568080	-118.787017739000
	LINDERO TRIB SEC D	EE0001071	BTI	1200.000	Feet	12.000	Ounces	34.19233581340	-118.786156049000
	LINDERO TRIB SEC F	EE0001071	BTI	700.000	Feet	7.000	Ounces	34.19445087820	-118.786837681900
	TAM O'SHANTER CREEK SEC B	EE0001071	BTI	200.000	Feet	2.000	Ounces	34.19391101880	-118.812453787700
	SKELTON CYN CRK SEC A	EE0001071	BTI	50.000	Feet	0.500	Ounces	34.19753116640	-118.819648596800
	AUTOMALL DRIVE DRAIN	EE0001071	BTI	200.000	Feet	2.000	Ounces	34.16276190710	-118.831370311600
	AUTOMALL DRAIN SEC B	EE0001071	BTI	1000.000	Feet	10.000	Ounces	34.15904342760	-118.824922153400

	TOWNSGATE DITCH	EE0001071	BTI	10.000	Feet	0.100	Ounces	34.15839341970	-118.826680453600
	TOWNSGATE DITCH SEC B	EE0001071	BS (WDG)	300.000	Feet	3.000	Ounces	34.16060516740	-118.829550370800
	LANG CREEK SEC 5	EE0000123	BTI	500.000	Feet	5.000	Ounces	34.20897992500	-118.835609809900
	LANG CREEK SEC 7	EE0000123	BTI	400.000	Feet	4.000	Ounces	34.20222481550	-118.849369565900
	SOUTH FREMONT DR. DRAIN	EE0000123	Aqnique	150.000	Feet	0.250	Ounces	34.20345485580	-118.850194536800
	MISTY CREEK DRAIN	EE0001071	BTI	10.000	Feet	0.100	Ounces	34.19483974270	-118.788988033700
7/25/2012	VILLANOVA PREP SCHOOL DITCH	EE0001035	BTI	1000.000	Feet	10.000	Ounces	34.43193058340	-119.265178339500
	DEL NORTE CREEK A	EE0001035	BTI	200.000	Feet	2.000	Ounces	34.44159748420	-119.258863391100
	OJAI VALLEY INN DRAIN	EE0001035	BTI	300.000	Feet	3.000	Ounces	34.44271414280	-119.252488521600
	LIBBY PARK CREEK A	EE0001035	BTI	600.000	Feet	6.000	Ounces	34.44678420280	-119.243623680200
	GRANDVIEW DRAIN	EE0001035	BTI	50.000	Feet	1.000	Ounces	34.46008119430	-119.235448740000
	CAPRI MOTEL DITCH	EE0001035	BTI	50.000	Feet	1.000	Ounces	34.44869251980	-119.232310579000
	OJAI VALLEY ATHLETIC CLUB	EE0001035	BTI	3200.000	Feet	2.000	Pounds	34.44477412900	-119.240888758700
	STEWART CYN DRAIN	EE0001035	BTI	500.000	Feet	5.000	Ounces	34.44477250680	-119.248055267300
	SAN ANTONIO ST CREEK A	EE0001035	BTI	1200.000	Feet	12.000	Ounces	34.44267746350	-119.250625229600
	TOPA TOPA DR CREEK	EE0001035	BTI	300.000	Feet	3.000	Ounces	34.44558087240	-119.249580226400
	CLARK BARRANCA	EE0000022	BS	800.000	Feet	0.500	Pounds	34.26708177290	-119.164665358800
	SUDDEN BARRANCA SEC C	EE0000022	BS	800.000	Feet	0.500	Pounds	34.27145870790	-119.160832082800
	HARMON BARRANCA SEC. G	EE0001054	BTI	800.000	Feet	8.000	Ounces	34.25494996870	-119.194635952700
	ARUNDELL BARRANCA SEC 6	EE0000022	BS	2.000	Acres	8.000	Pounds	34.27079913500	-119.233040499200
	ARROYO SIMI SEC 6	EE0001038	BTI	5.000	Acres	50.000	Pounds	34.26635443880	-118.760335965800
	ARROYO SIMI SEC 7	EE0001038	BTI	3.000	Acres	30.000	Pounds	34.26551451730	-118.746741347200
	DEERBROOK BASIN	EE0001071	BTI	10.000	Feet	0.100	Ounces	34.18690047570	-118.756270090400
	DEERHILL CRK SEC A	EE0001071	BTI	200.000	Feet	2.000	Ounces	34.18061698310	-118.759715069600
	DEERHILL CREEK SEC B	EE0001071	BTI	200.000	Feet	2.000	Ounces	34.18117367380	-118.761040035500
	DEERHILL CRK SEC C	EE0001071	BTI	600.000	Feet	6.000	Ounces	34.18019338150	-118.759996601000
	DEERHILL CRK SEC C1	EE0001071	BTI	200.000	Feet	2.000	Ounces	34.17950922340	-118.759438795400
	DEERHILL CRK SEC D	EE0001071	BTI	600.000	Feet	6.000	Pounds	34.17976738720	-118.760912031200
	LA JOLLA DRIVE DRAIN	EE0000123	BTI	3000.000		2.000	Pounds	34.18768942070	-118.852944615400
	LANG CREEK SEC 8A	EE0000123	BTI	1600.000	Feet	1.000	Pounds	34.19704972900	-118.859484388400
	LANG CREEK SEC 9	EE0000123	BTI	1600.000	Feet	1.000	Pounds	34.19205126530	-118.861602719100
	LANG CREEK SEC 10	EE0000123	BTI	600.000	Feet	0.500	Pounds	34.19024622720	-118.863849352200
	MOORPARK RD. AND 101 FWY DRAIN	EE0000123	Altosid XR	150.000	Feet	1.000	Ounces	34.17825429070	-118.875999190100
			BTI	100.000	Feet	1.000	Ounces	34.17825429070	-118.875999190100
	NFAC SEC B	EE0000123	BTI	500.000	Feet	5.000	Ounces	34.20946145300	-118.854635231800
	FIORE PLAY FIELD CREEK	EE0000123	Aqnique	100.000	Feet	0.250	Ounces	34.20873500040	-118.849112847300
			BTI	300.000	Feet	3.000	Ounces	34.20873500040	-118.849112847300
	OLSEN CHANNEL SEC D	EE0000123	BTI	200.000	Feet	2.000	Ounces	34.22226231680	-118.892060112900
	OLSEN CHANNEL AT AZALEA	EE0000123	Aqnique	50.000	Feet	0.250	Ounces	34.22044561850	-118.895391722100
			BTI	100.000	Feet	1.000	Ounces	34.22044561850	-118.895391722100
	WAVERLY CHANNEL SEC A	EE0000123	Aqnique	100.000	Feet	0.250	Ounces	34.20856431510	-118.878751525300
			BTI	700.000	Feet	7.000	Ounces	34.20856431510	-118.878751525300
	ARROYO SANTA ROSA BASIN #2	EE0000258	BS	600.000	Feet	4.000	Pounds	34.24313453440	-118.884541760500

	ARROYO SANTA ROSA SEC A	EE0000258	BS	75.000	Feet	1.000	Ounces	34.23977290700	-118.906669635200
	ARROYO SANTA ROSA	EE0000258	BS	2.000	Acres	24.000	Pounds	34.24256105160	-118.898783273200
	LIBBY PARK CREEK B	EE0001035	BTI	800.000	Feet	8.000	Ounces	34.44633586500	-119.244950321600
	RIO GRANDE BIOFILTER	EE0000022	BS	400.000	Feet	4.000	Ounces	34.26688713320	-119.162352959900
	WAVERLY CREEK	EE0000123	Aqnique	200.000	Feet	0.250	Ounces	34.20627479200	-118.866602966000
			BTI	800.000	Feet	8.000	Ounces	34.20627479200	-118.866602966000
	SAN ANTONIO ST CREEK B	EE0001035	BTI	1600.000	Feet	1.000	Pounds	34.44232411680	-119.250070245100
	TAPO CANYON CREEK CHANNEL SEC 4	EE0000307	BTI	1000.000	Feet	1.000	Pounds	34.27894794030	-118.730873408400
	TAPO CANYON CREEK CHANNEL SEC 5	EE0000307	BTI	2000.000	Feet	2.000	Pounds	34.27544305130	-118.736116459300
	TAPO CANYON CREEK CHANNEL SEC 3	EE0000307	BTI	1000.000	Feet	1.000	Pounds	34.28085328990	-118.729469666200
	SUMAC DR DRAIN	EE0001035	BTI	100.000	Feet	2.000	Ounces	34.42068372580	-119.285684656100
	EPISCOPAL CHURCH CREEK	EE0001035	BTI	1000.000	Feet	10.000	Ounces	34.44547587360	-119.250250212600
7/26/2012	SYCAMORE CREEK	EE0001035	BTI	100.000	Feet	2.000	Ounces	34.43655007120	-119.161590582000
	11400 TOPA VISTA CREEK	EE0001035	BTI	50.000	Feet	1.000	Ounces	34.43009804750	-119.133394595700
	BEAR CANYON	EE0001035	BTI	50.000	Feet	1.000	Ounces	34.44005325520	-119.121498101900
	MONMOUTH WAY & PIERPONT DRAIN	EE0000022	BS	100.000	Feet	1.000	Ounces	34.26694260660	-119.273199650300
	SAN BUENAVENTURA STATE BEACH LAWN	EE0000022	BS	100.000	Feet	1.000	Ounces	34.26990102490	-119.273256289200
	HARBOR & SAN PEDRO CATCH BASIN	EE0000022	BS	200.000	Feet	2.000	Ounces	34.26956768080	-119.273071296300
	OXNARD IND. DRAIN SEC. B	EE0001070	BTI	3200.000	Feet	32.000	Ounces	34.18254786970	-119.167781057500
	PT. MUGU DUCK CLUB	EE0000123	BS	60000.000	Feet	40.000	Pounds	34.12798990200	-119.122924755000
			BS (WDG)	8.000	Acres	2.000	Pounds	34.12798990200	-119.122924755000
		EE0001054	BTI	160000.000	Feet	100.000	Pounds	34.12798990200	-119.122924755000
	CAMARILLO HILLS DRAIN SEC H	EE0001054	BTI	1800.000	Feet	18.000	Ounces	34.20996661590	-119.106977151200
	EQUESTRIAN TRAIL DITCH	EE0001054	BTI	200.000	Feet	2.000	Ounces	34.24357567340	-119.068199372500
	DRY CYN, W. TRIB	EE0001038	BS	1000.000	Feet	8.000	Ounces	34.27225621740	-118.759851978300
			BTI	1000.000	Feet	8.000	Ounces	34.27225621740	-118.759851978300
	EVENING SKY INFILTRATION AREA	EE0000307	Altosid XR	400.000	Feet	4.000	Ounces	34.29596045060	-118.681539276000
			BTI	800.000	Feet	8.000	Ounces	34.29596045060	-118.681539276000
	EVENING SKY INFILTRATION AREA 2	EE0000307	Altosid XR	200.000	Feet	2.000	Ounces	34.29654654860	-118.683012195400
			BTI	400.000	Feet	4.000	Ounces	34.29654654860	-118.683012195400
	WHITE OAK TRIBUTARY	EE0000307	Altosid XR	500.000	Feet	5.000	Ounces	34.29126627220	-118.671192717900
			BTI	1000.000	Feet	1.000	Pounds	34.29126627220	-118.671192717900
	CORRIGANVILLE CREEK	EE0000307	BTI	1000.000	Feet	1.000	Pounds	34.26432705700	-118.652355039300
	MEDEA CRK SEC A	EE0001071	BTI	8000.000	Feet	80.000	Ounces	34.16946667530	-118.761693457500
	MEDEA CRK SEC B	EE0001071	BS (WDG)	3200.000	Feet	32.000	Ounces	34.17164507530	-118.762378423200
	MEDEA CRK SEC C	EE0001071	BTI	4800.000	Feet	48.000	Ounces	34.17557019940	-118.764255013800
	MEDEA CREEK SEC D	EE0001071	BTI	300.000	Feet	3.000	Ounces	34.17948867590	-118.769323200700
	ISLAND FOREST CREEK SEC A	EE0001071	BS (WDG)	800.000	Feet	8.000	Ounces	34.18995583100	-118.800239092300
	ISLAND FOREST PL CREEK TRIB A	EE0001071	BTI	100.000	Feet	1.000	Ounces	34.18787905690	-118.792379284200

	MAINTENANCE DRAIN	EE0001071	BTI	10.000	Feet	0.100	Ounces	34.19165756390	-118.803104014000
	LAKE SHERWOOD, WEST END	EE0001071	BTI	100.000	Feet	1.000	Ounces	34.14047320360	-118.875747862500
	HILLCREST PARK DITCH	EE0000123	BTI	200.000	Feet	2.000	Ounces	34.18590976780	-118.918136526200
	JENNY DRIVE SECONDARY	EE0000123	Aqnique	200.000	Feet	0.250	Ounces	34.18332154810	-118.948855871800
			BTI	300.000	Feet	3.000	Ounces	34.18332154810	-118.948855871800
	STOCKTON RD DRAINAGE	EE0000258	BS	600.000	Feet	8.000	Ounces	34.31375176950	-118.920657002000
	ARROYO SANTA ROSA SEC B	EE0000258	BS	975.000	Feet	13.000	Ounces	34.23645639780	-118.909352382200
	LOS POSAS CC TENNIS DITCH	EE0001054	BTI	600.000	Feet	6.000	Ounces	34.25077422180	-119.069685942200
	HILLCREST PARK BIO-FILTER	EE0000123	BTI	50.000	Feet	0.500	Ounces	34.18654868870	-118.916958797700
	MARRIOT HOTEL PARKING LOT	EE0000022	BS	300.000	Feet	3.000	Ounces	34.26916433520	-119.272939636100
7/27/2012	DARLINGTON ST. DRAIN	EE0001071	BTI	100.000	Feet	1.000	Ounces	34.22498057550	-118.867125639200
	867 CALLE PINATA CATCH BASIN	EE0001071	BTI	10.000	Feet	0.100	Ounces	34.23242742780	-118.862654005300
	LYNN RANCH SECONDARY SEC A	EE0000123	BS	200.000		2.000	Ounces	34.19405655030	-118.898850212900
	LYNN RANCH SECONDARY SEC B	EE0000123	Aqnique	100.000	Feet	0.250	Ounces	34.19357820340	-118.898885216300
			BS	300.000	Feet	3.000	Ounces	34.19357820340	-118.898885216300
	LYNN RANCH SEC. SECTION C	EE0000123	BS	0.000		10.000	Ounces	34.19131815200	-118.901078521300
	ARROYO CONEJO 4	EE0000123	BS	500.000	Feet	5.000	Ounces	34.18619767680	-118.899842135300
	CONEJO MTN CRK SEC B	EE0000123	Aqnique	200.000	Feet	0.250	Ounces	34.16748283680	-118.961424068300
			BTI	200.000	Feet	2.000	Ounces	34.16748283680	-118.961424068300
	CONEJO MTN CRK & BASIN	EE0000123	BTI	1600.000	Feet	1.000	Pounds	34.16921584740	-118.964110801200
	DOS VIENTOS BASIN WEST	EE0000123	BTI	3200.000	Feet	2.000	Pounds	34.15774593840	-118.969280648100
	DOS VIENTOS BASIN EAST	EE0000123	BS	12000.000	Feet	8.000	Pounds	34.15749259460	-118.968768994900
	CONEJO MTN CRK SEC 3	EE0000123	BTI	1600.000	Feet	1.000	Pounds	34.17078111270	-118.967067300500
	DOS VIENTOS BASIN 1	EE0000123	BTI	23000.000	Feet	15.000	Pounds	34.16999041880	-118.964762012300
	DOS VIENTOS BASIN 2	EE0000123	BTI	22000.000	Feet	15.000	Pounds	34.17040222750	-118.966462800400
	T.O. COMMUNITY PARK NFAC	EE0001071	BTI	1000.000	Feet	10.000	Ounces	34.21453471790	-118.871793045300
7/30/2012	PECK RD DRAIN B, CAL-TRANS	EE0001035	BTI	3200.000	Feet	2.000	Pounds	34.33708153480	-119.081651925200
	ELMHURST DRAINAGE	EE0001035	BTI	1100.000	Feet	11.000	Ounces	34.39381073230	-118.924516202000
	FRANKLIN BARRANCA SEC.A	EE0000022	BS	600.000	Feet	6.000	Ounces	34.30421796100	-119.158363510300
	RICE RD DRAIN	EE0001070	BTI	3200.000	Feet	32.000	Ounces	34.18979463760	-119.150413041700
	RICE RD DRAIN SEC J	EE0001070	BTI	3200.000	Feet	32.000	Ounces	34.16212217760	-119.150763280500
	CAMARILLO HILLS DRAIN SEC D	EE0001054	BTI	4800.000	Feet	3.000	Pounds	34.22338290170	-119.049324799200
	CAMARILLO HILLS DRAIN SEC C	EE0001054	BTI	800.000	Feet	8.000	Ounces	34.22340728820	-119.046198244800
	RETENTION BASIN #1 FLYNN RD	EE0001054	BTI	32000.000	Feet	20.000	Pounds	34.23619142750	-119.006316323800
	CALLEGUAS CREEK WEST SIDE WALL	EE0001054	BTI	3200.000	Feet	2.000	Pounds	34.22914631480	-119.007232613500
	MT SINAI DEBRIS BASIN A	EE0000307	BTI	20000.000	Feet	20.000	Pounds	34.28642778260	-118.668149494600
	MT SINAI RETENTION BASIN B	EE0000307	BTI	40000.000	Feet	40.000	Pounds	34.28439439880	-118.669364485700
	LINDERO TRIB SEC D	EE0001071	BTI	700.000	Feet	7.000	Ounces	34.19233581340	-118.786156049000
	LINDERO TRIB SEC F	EE0001071	BTI	500.000	Feet	5.000	Ounces	34.19445087820	-118.786837681900
	RUSSEL CRK BASIN 2	EE0001071	BTI	400.000	Feet	4.000	Ounces	34.15600660240	-118.813214105200
	LINDERO CRK SEC D	EE0001071	BTI	400.000	Feet	4.000	Ounces	34.18369558740	-118.789719379800
	LINDERO CRK SEC E	EE0001071	BTI	400.000	Feet	4.000	Ounces	34.17629676720	-118.786934743600
	LANG CREEK SEC 12	EE0000307	BTI	1000.000	Feet	1.000	Pounds	34.18121602610	-118.873337556000

7/31/2012

ARROYO CONEJO 1	EE0000307	BTI	1000.000	Feet	1.000	Pounds	34.18064760490	-118.861602819900
ARROYO CONEJO 2	EE0000307	BTI	1000.000	Feet	1.000	Pounds	34.18045095390	-118.865096077900
ARROYO CONEJO 3	EE0000307	BTI	1000.000	Feet	1.000	Pounds	34.18041932070	-118.870725954000
REGAL OAK HORSE TRAIL DRAINAGE	EE0000123	BTI	400.000	Feet	4.000	Ounces	34.17398939770	-118.913565065800
MARIA DRIVE V-DITCH	EE0000258	BTI	75.000	Feet	1.000	Ounces	34.29687966890	-118.928226985100
7675 BRADLEY RD CULVERT	EE0000258	BTI	150.000	Feet	2.000	Ounces	34.31239539080	-118.973842506400
PERALTA DR & SANTA CRUZ ST	EE0001035	BTI	50.000	Feet	1.000	Ounces	34.34118017200	-119.076046660300
MAIN ST DRAIN	EE0001035	BTI	800.000	Feet	8.000	Ounces	34.34253692660	-119.084043138400
PAMELA LN DRAIN	EE0001035	BTI	600.000	Feet	6.000	Ounces	34.34388363060	-119.083896462900
FAGAN CYN & SANTA PAULA ST	EE0001035	BTI	600.000	Feet	6.000	Ounces	34.35208216380	-119.078519841400
HARMON BARRANCA SEC. G	EE0001054	BTI	1400.000	Feet	14.000	Ounces	34.25494996870	-119.194635952700
HOME DEPOT RETENTION BASIN	EE0001054	Aqnique	0.000		5.000	Ounces	34.21647495830	-119.078102729100
		BTI	3200.000	Feet	2.000	Pounds	34.21647495830	-119.078102729100
GSS RETENTION BASIN	EE0001054	Aqnique	0.000		20.000	Ounces	34.21648327750	-119.075771113700
		BTI	40000.000	Feet	25.000	Pounds	34.21648327750	-119.075771113700
SINALOA LAKE	EE0001038	BTI	5.000	Acres	30.000	Pounds	34.25698060300	-118.791212751800
OLDSTONE DRAIN	EE0001038	BTI	2500.000	Feet	2.000	Pounds	34.25006415560	-118.790125451300
NOBLE RD BASIN	EE0001038	BTI	500.000	Feet	1.000	Pounds	34.25275925460	-118.793737014400
ASSUMPTION MARSH	EE0001038	BTI	1.000	Acres	10.000	Pounds	34.25558587530	-118.772972448300
ASSUMPTION DRAIN 1	EE0001038	BTI	2500.000	Feet	3.000	Pounds	34.25394417380	-118.774947419200
ASSUMPTION DRAIN 2	EE0001038	BTI	2000.000	Feet	3.000	Pounds	34.25345564710	-118.772565043300
ASSUMPTION DRAIN 3	EE0001038	BTI	2500.000	Feet	3.000	Pounds	34.25259576940	-118.769607549100
ARROYO SIMI SEC 3	EE0001038	BTI	4.000	Acres	30.000	Pounds	34.27287308570	-118.781272111800
ARROYO SIMI SEC 4	EE0001038	BTI	1.000	Acres	10.000	Pounds	34.27160304160	-118.779972151800
ARROYO SIMI SEC 5	EE0001038	BS	5.000	Acres	20.000	Pounds	34.26999464880	-118.777748881900
		BTI	5.000	Acres	20.000	Pounds	34.26999464880	-118.777748881900
WHITE OAK CRK SEC E	EE0000258	BS	300.000	Feet	4.000	Ounces	34.28199601780	-118.672752765200
RYDER CUP CREEK SEC A	EE0001071	BTI	1200.000	Feet	12.000	Ounces	34.19227596700	-118.811653819800
SKELTON CYN TRIB SEC C	EE0001071	BTI	600.000	Feet	6.000	Ounces	34.19406102200	-118.812280456800
GLENWOOD PL CATCH BASIN	EE0000307	BTI	600.000	Feet	6.000	Ounces	34.18011582570	-118.845656509800
ERBES RD DRAIN SEC B	EE0000307	BTI	800.000	Feet	8.000	Ounces	34.18609100760	-118.847389752100
ERBES RD DRAIN SEC C	EE0000307	BTI	1000.000	Feet	10.000	Ounces	34.18594267060	-118.847474751600
ERBES RD DRAIN SEC D	EE0000307	BTI	400.000	Feet	4.000	Ounces	34.18512598080	-118.847531424200
LANG CREEK SEC 6	EE0000307	BTI	1000.000	Feet	1.000	Pounds	34.20224312990	-118.846186302600
REINO BASIN	EE0000123	BTI	3000.000	Feet	2.000	Pounds	34.16564035500	-118.955971288200
CONEJO MTN CRK SEC 4	EE0000123	BS	1600.000	Feet	1.000	Pounds	34.17294639860	-118.973107095800
DOS VIENTOS TWIN POND NORTH	EE0000123	BTI	6000.000	Feet	4.000	Pounds	34.16977311560	-118.996209948100
DOS VIENTOS TWIN POND SOUTH	EE0000123	BTI	6000.000	Feet	4.000	Pounds	34.16954144400	-118.996496610500
PINE VALLEY DRAIN SEC A	EE0001071	BTI	400.000	Feet	4.000	Ounces	34.19664274920	-118.810068816200
PINE VALLEY DRAIN SEC B	EE0001071	BTI	100.000	Feet	1.000	Ounces	34.19626607320	-118.810313814100
UPPER RANCH DRAIN SEC B	EE0001071	BTI	200.000	Feet	2.000	Ounces	34.19630944470	-118.816370346700
HARVARD BLVD DRAIN	EE0001035	BTI	100.000	Feet	2.000	Ounces	34.34810617320	-119.066207462700
ESTELLA PARK DRAIN	EE0000307	Altosid XR	600.000	Feet	6.000	Ounces	34.17962200790	-118.846950985000

			BTI	3200.000	Feet	2.000	Pounds	34.17962200790	-118.846950985000
8/1/2012	OAKVIEW DRAIN	EE0001035	BTI	200.000	Feet	2.000	Ounces	34.39620311720	-119.299392909000
	SADDLE MOUNTAIN DRAIN	EE0001035	BTI	300.000	Feet	3.000	Ounces	34.40936175330	-119.288086372300
	OAKCREST ST-SKYLINE DRAIN	EE0001035	BTI	1000.000	Feet	10.000	Ounces	34.41818538000	-119.295067805300
	MIRROR LAKE DRAIN	EE0001035	BTI	400.000	Feet	4.000	Ounces	34.42500219970	-119.288629552100
	VALLEY MEADOW DR A	EE0001035	BTI	1600.000	Feet	1.000	Pounds	34.41706864620	-119.289346274800
	WOODLAND AVE DRAIN	EE0001035	BTI	800.000	Feet	8.000	Ounces	34.42204109310	-119.289706165500
	VILLANOVA PREP SCHOOL DITCH	EE0001035	BTI	400.000	Feet	4.000	Ounces	34.43193058340	-119.265178339500
	HERMOSA DRAIN A	EE0001035	BTI	200.000	Feet	2.000	Ounces	34.43633147180	-119.262421638400
	MC DONALD CYN SOUTH	EE0001035	BTI	50.000	Feet	1.000	Ounces	34.44561946030	-119.290335994400
	HAPPY VALLEY DRAIN A	EE0001035	BTI	50.000	Feet	1.000	Ounces	34.44537444090	-119.288331040800
	HAPPY VALLEY DRAIN B	EE0001035	BTI	2000.000	Feet	20.000	Ounces	34.44340599350	-119.278946265500
	MEYER & FAIRVIEW DRAIN	EE0001035	BTI	3200.000	Feet	2.000	Pounds	34.45668639940	-119.283857703500
	SUDDEN BARRANCA SEC C	EE0000022	BS	600.000	Feet	6.000	Ounces	34.27145870790	-119.160832082800
	SATICOY DRAIN SEC.A	EE0000022	BS	1.000	Acres	3.000	Pounds	34.28860912880	-119.149687174700
	SANTA CLARA RIVER MOUTH NORTH SIDE	EE0001054	BTI	128000.000	Feet	80.000	Pounds	34.23583021490	-119.264013056800
	ARUNDELL DETENTION BASINS	EE0000022	BS	0.500	Acres	2.000	Pounds	34.29727217360	-119.217289618300
	RICE RD. DRAIN SEC D	EE0001070	BTI	3200.000	Feet	32.000	Ounces	34.19817489960	-119.153889557100
	WOOD RANCH MARSH AREA	EE0001038	BTI	3.000	Acres	20.000	Pounds	34.25217656310	-118.799947223400
	WR DRAIN #1	EE0001038	BTI	3000.000	Feet	5.000	Pounds	34.24875161510	-118.797223238900
	WR DRAIN #2	EE0001038	BTI	2500.000	Feet	3.000	Pounds	34.24827416590	-118.800185244900
	WR DRAIN #3	EE0001038	BTI	1.000	Acres	10.000	Pounds	34.25113424870	-118.800371882100
	WR DRAIN #4	EE0001038	BTI	5000.000	Feet	4.000	Pounds	34.25080925050	-118.802180178400
	WR DRAIN #5	EE0001038	BTI	2500.000	Feet	3.000	Pounds	34.24997089980	-118.803256828600
	WR DRAIN #6	EE0001038	BTI	2500.000	Feet	3.000	Pounds	34.25254097000	-118.802746817200
	WOOD RANCH SEASONAL LAKE	EE0001038	BTI	1.000	Acres	5.000	Pounds	34.25321101940	-118.798793329500
	SKELTON CYN SEC B	EE0001071	BTI	100.000	Feet	1.000	Ounces	34.18731087820	-118.820425336600
	SKELTON CYN CRK SEC E	EE0001071	BTI	300.000	Feet	3.000	Ounces	34.17691558200	-118.820755421000
	AUTOMALL DRIVE DRAIN	EE0001071	BTI	500.000	Feet	5.000	Ounces	34.16276190710	-118.831370311600
	AUTOMALL DRAIN SEC B	EE0001071	BTI	1200.000	Feet	12.000	Ounces	34.15904342760	-118.824922153400
	OAKBROOK PARK SIDE DRAIN	EE0000123	Aonique	200.000	Feet	0.250	Ounces	34.20739822680	-118.837863107500
	PASEO VISTA CREEK	EE0000123	BTI	400.000	Feet	4.000	Ounces	34.18673136550	-118.902986853100
	SBAC SEC K	EE0000123	BTI	500.000	Feet	5.000	Ounces	34.18565468960	-118.906543450800
	TIOGA CT OPEN SPACE MARSH	EE0000123	BTI	600.000	Feet	6.000	Ounces	34.19052319280	-118.911479965500
	HAIGH RD BASIN	EE0000123	BTI	800.000	Feet	8.000	Ounces	34.18372294980	-118.903638532000
	HAIGH RD CHANNEL	EE0000123	BTI	500.000	Feet	5.000	Ounces	34.17897447580	-118.902923589800
	SAN ALICIA CONDOS	EE0000123	BTI	100.000	Feet	1.000	Ounces	34.17808446350	-118.905086883300
	MOUNTAIN OAK PL DRAINS (2)	EE0000123	BS	100.000	Feet	1.000	Ounces	34.17764444620	-118.904323570700
	SBAC SEC D	EE0000123	BS	500.000	Feet	5.000	Ounces	34.17128791370	-118.956124151400
	CONEJO MTN CRK & BASIN	EE0000123	BS	1600.000	Feet	1.000	Pounds	34.16921584740	-118.964110801200
	SBAC SEC C	EE0000123	BS	100.000	Feet	1.000	Ounces	34.16630401290	-118.956153381800
	SBAC SEC B1 DIVERSION	EE0000123	BTI	600.000	Feet	6.000	Ounces	34.16574775700	-118.956517525200
	DOS VIENTOS BASIN 1	EE0000123	Aonique	6000.000	Feet	2.000	Ounces	34.16999041880	-118.964762012300

			BTI	30000.000	Feet	20.000	Pounds	34.16999041880	-118.964762012300
	DOS VIENTOS BASIN 2	EE0000123	Aqnique	3000.000	Feet	1.000	Ounces	34.17040222750	-118.966462800400
			BTI	16000.000	Feet	10.000	Pounds	34.17040222750	-118.966462800400
	BLACKBERRY LANE DITCH	EE0000258	BTI	75.000	Feet	1.000	Ounces	34.26850921220	-118.985664303300
	ARROYO SIMI SEC 12 (MRPK)	EE0000258	BTI	2475.000	Feet	33.000	Ounces	34.26839454980	-118.937733900100
	CHAUCER DR. DRAINAGE	EE0000258	BTI	525.000	Feet	7.000	Ounces	34.25954194460	-118.929420624200
	PEACH HILL WASH SEC 2	EE0000258	BS	2400.000	Feet	18.000	Pounds	34.26444030520	-118.911054319400
	548 WALTER AVE. DRAIN	EE0000123	Altosid XR	200.000	Feet	2.000	Ounces	34.16862285660	-118.954233729800
			BS	100.000	Feet	1.000	Ounces	34.16862285660	-118.954233729800
8/2/2012	ARUNDELL BARRANCA SEC 6	EE0000022	BS	3.000	Acres	12.000	Pounds	34.27079913500	-119.233040499200
	OXNARD IND. DRAIN SEC. E	EE0001070	BTI	3200.000	Feet	32.000	Ounces	34.15371036080	-119.165698026900
	VENTURA DUCK CLUB	EE0001054	BTI	128000.000	Feet	80.000	Pounds	34.12154273910	-119.134018904300
	PT. MUGU DUCK CLUB	EE0001054	BTI	96000.000	Feet	60.000	Pounds	34.12798990200	-119.122924755000
	FRIENDLY TRAILER PARK DRAIN	EE0000258	BS	1.000	Acres	9.000	Pounds	34.27778668570	-118.802008276600
	ARROYO SIMI SEC 1	EE0000258	BS	2.000	Acres	18.000	Pounds	34.27815666550	-118.796971718000
	DEERHILL CRK SEC E	EE0001071	BTI	4800.000	Feet	48.000	Ounces	34.17592685800	-118.761260076800
	MEDEA CRK SEC A	EE0001071	BTI	16000.000	Feet	160.000	Ounces	34.16946667530	-118.761693457500
	MEDEA CREEK SEC E	EE0001071	BTI	3600.000	Feet	36.000	Ounces	34.18253042710	-118.768879850300
	NORTH FREMONT DR. DRAIN	EE0001071	BTI	10.000	Feet	0.100	Ounces	34.20574490310	-118.847199582700
	SUNSET HILLS BASIN 2 EAST	EE0001071	BTI	100.000	Feet	1.000	Ounces	34.22274694210	-118.828463179300
	SUNSET HILLS BASIN 4	EE0001071	BTI	200.000	Feet	2.000	Ounces	34.22583694020	-118.813661812300
	SUNSET HILLS BASIN 5	EE0001071	BTI	200.000	Feet	2.000	Ounces	34.22602027630	-118.813258486200
	NFAC SEC D	EE0001075	BTI	600.000	Feet	6.000	Ounces	34.21500277450	-118.881425381000
	ALICE DR. MARSH SEC A	EE0000123	Altosid XR	300.000	Feet	2.000	Ounces	34.18497113710	-118.935421916300
	ALICE DR. MARSH SEC B	EE0000123	Altosid XR	100.000	Feet	1.000	Ounces	34.18638682880	-118.932220762700
	NICOLE ST AREA DRAINS	EE0000123	Altosid XR	100.000	Feet	1.000	Ounces	34.18660206720	-118.932900727300
	SBAC SEC G	EE0001075	BTI	600.000	Feet	6.000	Ounces	34.17983144680	-118.948677573300
	ARROYO SIMI SEC 1A	EE0000258	BS	1950.000	Feet	26.000	Ounces	34.27992008450	-118.802759907700
8/3/2012	BIKE PATH DRAIN	EE0000022	BS	200.000	Feet	2.000	Ounces	34.28087320540	-119.305587146200
	HARRY LYON PARK CATCH BASINS	EE0000022	BS	400.000	Feet	4.000	Ounces	34.30030200470	-119.291237287000
	SCHOOL CANYON CREEK SEC B	EE0000022	BS	100.000	Feet	1.000	Ounces	34.30869737110	-119.288135590700
	3284 N. VENTURA AVE DRAINS	EE0000022	BS	200.000	Feet	2.000	Ounces	34.31423239470	-119.290042187900
	CAMARILLO HILLS DRAIN SEC I	EE0001054	BTI	16000.000	Feet	10.000	Pounds	34.20756823610	-119.110598759500
	CAMARILLO HILLS DRAIN SEC H	EE0001054	BTI	192000.000	Feet	120.000	Pounds	34.20996661590	-119.106977151200
	ARROYO SANTA ROSA BASIN #2	EE0000258	BS	1050.000	Feet	14.000	Ounces	34.24313453440	-118.884541760500
	ARROYO SANTA ROSA SEC A	EE0000258	BS	150.000	Feet	2.000	Ounces	34.23977290700	-118.906669635200
8/6/2012	ELMHURST DRAINAGE	EE0001035	BTI	1600.000	Feet	1.000	Pounds	34.39381073230	-118.924516202000
	SOUTH B STREET DRAIN	EE0001035	BTI	400.000	Feet	4.000	Ounces	34.39175231920	-118.921029630900
	EL DORADO TRAILER DITCH A	EE0001035	BTI	200.000	Feet	2.000	Ounces	34.39720065510	-118.896345128000
	FISH HATCHERY RD DITCH	EE0001035	BTI	1600.000	Feet	1.000	Pounds	34.39383382080	-118.884565418600
	CLARK BARRANCA	EE0000022	BS	0.500	Acres	2.000	Pounds	34.26708177290	-119.164665358800
	SUDDEN BARRANCA SEC C	EE0000022	BS	600.000	Feet	6.000	Ounces	34.27145870790	-119.160832082800
	OXNARD WEST DRAIN SEC B	EE0001070	BTI	3200.000	Feet	32.000	Ounces	34.18994657940	-119.194375406600

	CAMARILLO HILLS DRAIN SEC D	EE0001054	BTI	1200.000	Feet	12.000	Ounces	34.22338290170	-119.049324799200
	CAMARILLO HILLS DRAIN SEC C	EE0001054	BTI	800.000	Feet	8.000	Ounces	34.22340728820	-119.046198244800
	RETENTION BASIN #1 FLYNN RD	EE0001054	BTI	16000.000	Feet	10.000	Pounds	34.23619142750	-119.006316323800
	OAK CYN RETENTION BASIN	EE0001038	BTI	1.000	Acres	10.000	Pounds	34.23851818430	-118.780166448600
	SHADOW LANE RETENTION BASIN	EE0001038	BTI	2500.000	Feet	5.000	Pounds	34.22982937050	-118.800922323800
	BUS CYN TRIB SEC C	EE0001038	BTI	2500.000	Feet	5.000	Pounds	34.26293444810	-118.777848942200
	BUS CYN TRIB SEC D	EE0001038	BTI	2500.000	Feet	5.000	Pounds	34.25805505450	-118.772320964000
	ARROYO SIMI SEC 18	EE0000307	BTI	1000.000	Feet	1.000	Pounds	34.26901956840	-118.673551467900
	ARROYO SIMI SEC 19	EE0000307	BTI	1000.000	Feet	1.000	Pounds	34.26869535280	-118.673065603700
	ARROYO SIMI SEC 20	EE0000307	BTI	1000.000	Feet	1.000	Pounds	34.26847562270	-118.671126253900
	HUMMINGBIRD CRK SEC A	EE0000307	BTI	1000.000	Feet	1.000	Pounds	34.27196237660	-118.669134600500
	SANDALWOOD DEBRIS BASIN #3	EE0000307	BTI	500.000	Feet	5.000	Ounces	34.26724551640	-118.659413190600
	LINDERO TRIB SEC D	EE0001071	BS (WDG)	4800.000	Feet	48.000	Ounces	34.19233581340	-118.786156049000
	LINDERO TRIB SEC F	EE0001071	BTI	1200.000	Feet	12.000	Ounces	34.19445087820	-118.786837681900
	LINDERO CRK SEC F	EE0001071	BTI	300.000	Feet	3.000	Ounces	34.17356694270	-118.786289544800
	OLSEN CHANNEL TRIB B	EE0001075	BTI	2200.000	Feet	22.000	Ounces	34.22376393120	-118.876488776600
	OLSEN CHANNEL SEC C	EE0001075	BTI	1600.000	Feet	16.000	Ounces	34.22546233950	-118.880803666300
	OLSEN CHANNEL SEC D	EE0001075	BTI	1600.000	Feet	16.000	Ounces	34.22226231680	-118.892060112900
	ARROYO SANTA ROSA	EE0000258	BS	2250.000	Feet	30.000	Ounces	34.26031152880	-118.857908863000
	RIO GRANDE BIOFILTER	EE0000022	BS	400.000	Feet	4.000	Ounces	34.26688713320	-119.162352959900
	SANTA ROSA HIGHLANDS H2O BASIN	EE0000258	BTI	2400.000	Feet	32.000	Ounces	34.24653789460	-118.873028651200
	BRIDGES LANDSCAPE DRAIN	EE0001035	BTI	800.000	Feet	8.000	Ounces	34.39717508700	-118.909448101800
	NORTH RANCH PLAYFIELD	EE0001071	BTI	10.000	Feet	0.100	Ounces	34.17826206350	-118.789182328900
	MISTY CREEK DRAIN	EE0001071	BTI	50.000	Feet	0.500	Ounces	34.19483974270	-118.788988033700
	TWO RIVERS PARK DRAIN B	EE0001035	BTI	300.000	Feet	3.000	Ounces	34.39138879000	-118.927337140800
8/7/2012	MAIN ST DRAIN	EE0001035	BTI	1100.000	Feet	11.000	Ounces	34.34253692660	-119.084043138400
	PAMELA LN DRAIN	EE0001035	BTI	500.000	Feet	5.000	Ounces	34.34388363060	-119.083896462900
	FAGAN CYN & SANTA PAULA ST	EE0001035	BTI	400.000	Feet	4.000	Ounces	34.35208216380	-119.078519841400
	HWY 126 DRAIN AT SESPE	EE0001035	BTI	200.000	Feet	4.000	Ounces	34.39390582330	-118.938884216900
	ORIOLE CIR DRAIN	EE0001035	BTI	400.000	Feet	4.000	Ounces	34.40100763390	-118.929601025200
	OXNARD IND. DRAIN SEC. A	EE0001070	BTI	3200.000	Feet	32.000	Ounces	34.18966307450	-119.167844326000
	BUS CYN DRAIN	EE0001038	BTI	5000.000	Feet	5.000	Pounds	34.26469286280	-118.782960480300
	VENTURA AVE DRAIN SEC A	EE0001038	BTI	2500.000	Feet	3.000	Pounds	34.26732290850	-118.778158896500
	BUS CYN TRIB SEC A	EE0001038	BTI	1000.000	Feet	2.000	Pounds	34.26713902230	-118.781891496600
	BUS CYN TRIB SEC B	EE0001038	BTI	2000.000	Feet	3.000	Pounds	34.26744820830	-118.781272335000
	KADOTA FIG DRAIN	EE0000307	BTI	900.000	Feet	9.000	Ounces	34.28651758530	-118.697461744000
	BARNARD DRAIN	EE0000307	BTI	800.000	Feet	8.000	Ounces	34.28258112740	-118.688034088500
	WHITE OAK CRK SEC E	EE0000258	BS	375.000	Feet	5.000	Ounces	34.28199601780	-118.672752765200
	ARROYO SIMI SEC 15	EE0000307	BTI	800.000	Feet	8.000	Ounces	34.26847902280	-118.682082678000
	ARROYO SIMI SEC 16	EE0000307	BTI	2000.000	Feet	20.000	Ounces	34.26748055490	-118.677727131100
	ARROYO SIMI SEC 17	EE0000307	BTI	1200.000	Feet	12.000	Ounces	34.26726007020	-118.677295794500
	CORRIGANVILLE CREEK	EE0000307	BTI	1000.000	Feet	1.000	Pounds	34.26432705700	-118.652355039300
	MEDEA CRK SEC A	EE0001071	BTI	14400.000	Feet	144.000	Ounces	34.16946667530	-118.761693457500



	MEDEA CRK SEC B	EE0001071	BTI	4800.000	Feet	48.000	Ounces	34.17164507530	-118.762378423200
	MEDEA CRK SEC C	EE0001071	BTI	6400.000	Feet	64.000	Ounces	34.17557019940	-118.764255013800
	MEDEA CREEK SEC D	EE0001071	BTI	1400.000	Feet	14.000	Ounces	34.17948867590	-118.769323200700
	POTRERO VALLEY CR SEC B	EE0001071	BTI	300.000	Feet	3.000	Ounces	34.14525655640	-118.856376580900
	LAKE SHERWOOD DAM SEC B	EE0001071	BS	1200.000	Feet	12.000	Ounces	34.13994141060	-118.857529935700
	WAVERLY CHANNEL SEC A	EE0001075	BTI	2400.000	Feet	24.000	Ounces	34.20856431510	-118.878751525300
	VIA PETIRROJO DRAIN	EE0000123	BTI	400.000	Feet	4.000	Ounces	34.20416533240	-118.924857883000
	HAIGH RD BASIN	EE0000123	BTI	1000.000	Feet	10.000	Ounces	34.18372294980	-118.903638532000
	RAMONA DR. CATCH BASIN / DRAIN	EE0000123	BTI	100.000	Feet	1.000	Ounces	34.18103790220	-118.908455116200
	VENTU PARK CREEK SEC A	EE0000123	BTI	300.000	Feet	3.000	Ounces	34.17765187780	-118.910698698700
	VENTU PARK CREEK SEC B	EE0000123	BTI	100.000	Feet	1.000	Ounces	34.17832833330	-118.911232389000
	HIRAM ST CATCH BASINS	EE0000123	BTI	100.000	Feet	1.000	Ounces	34.18308119510	-118.933470624700
	MICHAEL & LUPE STREET DRAIN	EE0000123	BTI	100.000	Feet	1.000	Ounces	34.18311145490	-118.934599521300
	3239 MICHAEL CATCH BASIN	EE0000123	BTI	100.000	Feet	1.000	Ounces	34.18201147990	-118.943849327100
	DOS VIENTOS BASIN WEST	EE0001075	BTI	2000.000	Feet	20.000	Ounces	34.15774593840	-118.969280648100
	DOS VIENTOS BASIN EAST	EE0001075	BTI	9600.000	Feet	6.000	Pounds	34.15749259460	-118.968768994900
	T.O. COMMUNITY PARK NFAC	EE0001075	BTI	600.000	Feet	6.000	Ounces	34.21453471790	-118.871793045300
	ARCHSTONE BASIN 1	EE0000258	BS	825.000	Feet	11.000	Ounces	34.28612836730	-118.765512343000
	LANDSCAPE DRAIN	EE0001035	BTI	300.000	Feet	3.000	Ounces	34.40499107120	-118.928184354200
	VALLEY GATE BASIN	EE0001038	BTI	50.000	Feet	5.000	Ounces	34.24262568790	-118.787519527300
	FOREST DR DRAIN	EE0001035	BTI	50.000	Feet	1.000	Ounces	34.37324187140	-119.059222142400
8/8/2012	DEL NORTE CREEK A	EE0001035	BTI	100.000	Feet	2.000	Ounces	34.44159748420	-119.258863391100
	OJAI VALLEY INN DRAIN	EE0001035	BTI	300.000	Feet	3.000	Ounces	34.44271414280	-119.252488521600
	LIBBY PARK CREEK A	EE0001035	BTI	600.000	Feet	6.000	Ounces	34.44678420280	-119.243623680200
	GRANDVIEW DRAIN	EE0001035	BTI	50.000	Feet	1.000	Ounces	34.46008119430	-119.235448740000
	CAPRI MOTEL DITCH	EE0001035	BTI	400.000	Feet	4.000	Ounces	34.44869251980	-119.232310579000
	OJAI VALLEY ATHLETIC CLUB	EE0001035	BTI	3200.000	Feet	2.000	Pounds	34.44477412900	-119.240888758700
	STEWART CYN DRAIN	EE0001035	BTI	400.000	Feet	4.000	Ounces	34.44477250680	-119.248055267300
	SAN ANTONIO ST CREEK A	EE0001035	BTI	900.000	Feet	9.000	Ounces	34.44267746350	-119.250625229600
	TOPA TOPA DR CREEK	EE0001035	BTI	300.000	Feet	3.000	Ounces	34.44558087240	-119.249580226400
	HARMON BARRANCA SEC. D	EE0001054	BTI	6400.000	Feet	4.000	Pounds	34.26780213210	-119.195804225300
	HARMON BARRANCA SEC.C	EE0001054	BTI	800.000	Feet	8.000	Ounces	34.27470110080	-119.195567296900
	SANTA CLARA RIVER MOUTH NORTH SIDE	EE0001054	BTI	448000.000	Feet	280.000	Pounds	34.23583021490	-119.264013056800
	ARUNDELL BARRANCA SEC 3	EE0000022	BS	1000.000	Feet	10.000	Ounces	34.28132268620	-119.219630699900
	RESERVOIR BARR (TO ARUNDELL)	EE0000022	BS	400.000	Feet	4.000	Ounces	34.27554591300	-119.229098876700
	RICE RD DRAIN SEC I	EE0001070	BTI	3200.000	Feet	32.000	Ounces	34.16959572560	-119.150708215100
	ASSUMPTION MARSH	EE0001038	BS	1.000	Acres	3.000	Pounds	34.25558587530	-118.772972448300
			BTI	1.000	Acres	3.000	Pounds	34.25558587530	-118.772972448300
	ASSUMPTION DRAIN 2	EE0001038	BS	2000.000	Feet	2.000	Pounds	34.25345564710	-118.772565043300
			BTI	2000.000	Feet	2.000	Pounds	34.25345564710	-118.772565043300
	ASSUMPTION DRAIN 3	EE0001038	BS	1000.000	Feet	2.000	Pounds	34.25259576940	-118.769607549100
			BTI	1000.000	Feet	2.000	Pounds	34.25259576940	-118.769607549100

CORTO RETENTION BASIN	EE0001038	BS	500.000	Feet	1.000	Pounds	34.25912741030	-118.734793261200
		BTI	500.000	Feet	1.000	Pounds	34.25912741030	-118.734793261200
MARR DIVERSION SEC B	EE0000307	BTI	1400.000	Feet	14.000	Ounces	34.29907824930	-118.695480768200
EVENING SKY INFILTRATION AREA	EE0000307	Altosid XR	200.000	Feet	2.000	Ounces	34.29596045060	-118.681539276000
		BTI	400.000	Feet	4.000	Ounces	34.29596045060	-118.681539276000
EVENING SKY INFILTRATION AREA 2	EE0000307	BTI	400.000	Feet	4.000	Ounces	34.29654654860	-118.683012195400
WHITE OAK TRIBUTARY	EE0000307	Altosid XR	400.000	Feet	4.000	Ounces	34.29126627220	-118.671192717900
		BTI	1000.000	Feet	10.000	Ounces	34.29126627220	-118.671192717900
ARROYO SIMI SEC 13	EE0000307	BTI	4000.000	Feet	4.000	Pounds	34.26798240940	-118.693172437000
ARROYO SIMI SEC 14	EE0000307	BTI	2000.000	Feet	2.000	Pounds	34.26905575480	-118.690124161600
DEERBROOK BASIN	EE0001071	BTI	200.000	Feet	2.000	Ounces	34.18690047570	-118.756270090400
ALEXANDRA/CALEDONA DRAIN	EE0001071	BTI	100.000	Feet	1.000	Ounces	34.18552713570	-118.761646650400
DEERHILL CREEK SEC B	EE0001071	BTI	2000.000	Feet	20.000	Ounces	34.18117367380	-118.761040035500
DEERHILL CRK SEC D	EE0001071	BTI	4800.000	Feet	48.000	Ounces	34.17976738720	-118.760912031200
LANG CREEK SEC 7	EE0001075	BTI	600.000	Feet	6.000	Ounces	34.20222481550	-118.849369565900
CAMINO DOS RIOS SEC A	EE0001075	BTI	100.000	Feet	1.000	Ounces	34.19390465170	-118.895235762400
LYNN RANCH SECONDARY SEC A	EE0001075	BTI	400.000	Feet	4.000	Ounces	34.19405655030	-118.898850212900
LYNN RANCH SECONDARY SEC B	EE0001075	BTI	600.000	Feet	6.000	Ounces	34.19357820340	-118.898885216300
11070 BROADWAY	EE0000258	BS	150.000	Feet	2.000	Ounces	34.31496297660	-118.913174224600
STOCKTON RD DRAINAGE	EE0000258	BS	525.000	Feet	7.000	Ounces	34.31375176950	-118.920657002000
LIBBY PARK CREEK B	EE0001035	BTI	200.000	Feet	2.000	Ounces	34.44633586500	-119.244950321600
7675 BRADLEY RD CULVERT	EE0000258	BS	225.000	Feet	3.000	Ounces	34.31239539080	-118.973842506400
SAN ANTONIO ST CREEK B	EE0001035	BTI	1300.000	Feet	13.000	Ounces	34.44232411680	-119.250070245100
EPISCOPAL CHURCH CREEK	EE0001035	BTI	100.000	Feet	1.000	Ounces	34.44547587360	-119.250250212600
8/9/2012 CMWD CHANNEL B	EE0001035	BTI	3200.000	Feet	2.000	Pounds	34.42160906930	-119.336680191200
CMWD CHANNEL A	EE0001035	BTI	3200.000	Feet	2.000	Pounds	34.41841732680	-119.339025168500
11400 TOPA VISTA CREEK	EE0001035	BTI	50.000	Feet	1.000	Ounces	34.43009804750	-119.133394595700
BEAR CANYON	EE0001035	BTI	50.000	Feet	1.000	Ounces	34.44005325520	-119.121498101900
OXNARD WEST DRAIN SEC A	EE0001070	BTI	3200.000	Feet	32.000	Ounces	34.19213830910	-119.194377053700
OXNARD WEST DRAIN SEC C	EE0001070	BTI	3200.000	Feet	32.000	Ounces	34.18051130920	-119.194515487700
VENTURA DUCK CLUB	EE0001054	BTI	192000.000	Feet	120.000	Pounds	34.12154273910	-119.134018904300
PT. MUGU DUCK CLUB	EE0001054	BTI	256000.000	Feet	160.000	Pounds	34.12798990200	-119.122924755000
MARR DIVERSION SEC A	EE0000307	BTI	1800.000	Feet	18.000	Ounces	34.29957804210	-118.701266531900
ARROYO SIMI SEC 11	EE0000307	BTI	1600.000	Feet	16.000	Pounds	34.26834418800	-118.709868731100
DEERHILL CRK SEC A	EE0001071	BTI	1000.000	Feet	10.000	Ounces	34.18061698310	-118.759715069600
DEERHILL CRK SEC C	EE0001071	BTI	1500.000	Feet	15.000	Ounces	34.18019338150	-118.759996601000
DEERHILL CRK SEC C1	EE0001071	BTI	2000.000	Feet	20.000	Ounces	34.17950922340	-118.759438795400
LINDERO CREEK SEC B	EE0001071	BTI	100.000	Feet	1.000	Ounces	34.19151755600	-118.802465696000
ISLAND FOREST CREEK SEC A	EE0001071	BTI	1600.000	Feet	16.000	Ounces	34.18995583100	-118.800239092300
ISLAND FOREST PL CREEK TRIB A	EE0001071	BTI	100.000	Feet	1.000	Ounces	34.18787905690	-118.792379284200
ISLAND FOREST PL SEC B	EE0001071	BTI	300.000	Feet	3.000	Ounces	34.19025415820	-118.797827476300
AUTOMALL DRIVE DRAIN	EE0001071	BTI	200.000	Feet	2.000	Ounces	34.16276190710	-118.831370311600
AUTOMALL DRAIN SEC B	EE0001071	BTI	3200.000	Feet	32.000	Ounces	34.15904342760	-118.824922153400

	TOWNSGATE RD DRAIN SEC C	EE0001071	BTI	100.000	Feet	1.000	Ounces	34.16159687220	-118.831136993700
	CONEJO MTN CRK SEC A	EE0001075	BTI	800.000	Feet	8.000	Ounces	34.16711528890	-118.959583277100
	REINO BASIN	EE0001075	BTI	9600.000	Feet	6.000	Pounds	34.16564035500	-118.955971288200
	BLACKBERRY LANE DITCH	EE0000258	BTI	75.000	Feet	1.000	Ounces	34.26850921220	-118.985664303300
	ARROYO SIMI SEC 12 (MRPK)	EE0000258	BS	1.000	Acres	9.000	Pounds	34.26839454980	-118.937733900100
	PEACH HILL WASH SEC 2	EE0000258	BS	5850.000	Feet	18.000	Pounds	34.26444030520	-118.911054319400
	CMWD CHANNEL C	EE0001035	BTI	1000.000	Feet	10.000	Ounces	34.43254597740	-119.325731999800
8/10/2012	FWY DRAIN 2	EE0001035	BTI	300.000	Feet	3.000	Ounces	34.34231685650	-119.073686702200
	FWY DRAIN 3	EE0001035	BTI	50.000	Feet	1.000	Ounces	34.34142850910	-119.075511669900
	PERALTA DR & SANTA CRUZ ST	EE0001035	BTI	50.000	Feet	1.000	Ounces	34.34118017200	-119.076046660300
	OLD WINDMILL PARK BASIN	EE0001038	BTI	4000.000	Feet	4.000	Pounds	34.23451371530	-118.790763908100
	ARROYO SIMI SEC 10	EE0000307	Altosid XR	1200.000	Feet	12.000	Ounces	34.26475451000	-118.725343732500
			BTI	800.000	Feet	8.000	Pounds	34.26475451000	-118.725343732500
	ARROYO SIMI SEC 12	EE0000307	BTI	2400.000	Feet	24.000	Pounds	34.26819416760	-118.707218791000
	TAM O'SHANTER CREEK SEC B	EE0001071	BTI	300.000	Feet	3.000	Ounces	34.19391101880	-118.812453787700
	LA JOLLA DRIVE DRAIN	EE0001075	BS	4800.000	Feet	3.000	Pounds	34.18768942070	-118.852944615400
	DARLINGTON ST. DRAIN	EE0001075	Altosid XR	300.000	Feet	2.000	Ounces	34.22498057550	-118.867125639200
			BS	300.000	Feet	3.000	Ounces	34.22498057550	-118.867125639200
	DOS VIENTOS BASIN 1	EE0001071	BS	19200.000	Feet	192.000	Ounces	34.16999041880	-118.964762012300
			BTI	19200.000	Feet	192.000	Ounces	34.16999041880	-118.964762012300
	DOS VIENTOS BASIN 2	EE0001071	BTI	19000.000	Feet	190.000	Ounces	34.17040222750	-118.966462800400
	WILLARD RD DITCHES	EE0001035	BTI	1600.000	Feet	1.000	Pounds	34.36301248740	-119.028487229100
	WAVERLY CREEK	EE0001075	BTI	800.000	Feet	8.000	Ounces	34.20627479200	-118.866602966000
8/13/2012	MAIN ST DRAIN	EE0001035	BTI	900.000	Feet	9.000	Ounces	34.34253692660	-119.084043138400
	PAMELA LN DRAIN	EE0001035	BTI	200.000	Feet	2.000	Ounces	34.34388363060	-119.083896462900
	FAGAN CYN & SANTA PAULA ST	EE0001035	BTI	300.000	Feet	3.000	Ounces	34.35208216380	-119.078519841400
	ELMHURST DRAINAGE	EE0001035	BTI	1200.000	Feet	12.000	Ounces	34.39381073230	-118.924516202000
	OAK CYN TRIB	EE0001038	BTI	2000.000	Feet	2.000	Pounds	34.25219822700	-118.794364858300
	FRIENDLY TRAILER PARK DRAIN	EE0000258	BS	1150.000	Feet	5.000	Pounds	34.27778668570	-118.802008276600
	ARROYO SIMI SEC 1	EE0000258	BS	2.000	Acres	9.000	Pounds	34.27815666550	-118.796971718000
	EVENING SKY INFILTRATION AREA	EE0000307	BTI	600.000	Feet	6.000	Ounces	34.29596045060	-118.681539276000
	WHITE OAK CRK SEC A	EE0000307	BTI	1100.000	Feet	11.000	Ounces	34.27161570110	-118.669299599900
	WHITE OAK CREEK SEC B	EE0000307	BTI	1000.000	Feet	1.000	Pounds	34.27371409940	-118.670164562300
	WHITE OAK CREEK SEC C	EE0000307	BTI	700.000	Feet	7.000	Ounces	34.27453412480	-118.670484547900
	LINDERO TRIB SEC D	EE0000016	BTI	1600.000	Feet	16.000	Ounces	34.19233581340	-118.786156049000
	LINDERO TRIB SEC F	EE0001071	BTI	400.000	Feet	4.000	Ounces	34.19445087820	-118.786837681900
	RUSSEL CRK BASIN 2	EE0001071	BTI	500.000	Feet	5.000	Ounces	34.15600660240	-118.813214105200
	LINDERO CRK SEC D	EE0001071	BTI	700.000	Feet	7.000	Ounces	34.18369558740	-118.789719379800
	AUTOMALL DRIVE DRAIN	EE0001071	BTI	300.000	Feet	3.000	Ounces	34.16276190710	-118.831370311600
	AUTOMALL DRAIN SEC B	EE0001071	BTI	3200.000	Feet	32.000	Ounces	34.15904342760	-118.824922153400
	LAKE ELEANOR CR	EE0001071	BTI	100.000	Feet	1.000	Ounces	34.14359146070	-118.848528435400
	SBAC SEC G	EE0001075	BTI	1600.000	Feet	16.000	Ounces	34.17983144680	-118.948677573300
	SBAC SEC H	EE0001075	BS	800.000	Feet	8.000	Ounces	34.18275884080	-118.941984170200

	ARROYO SIMI SEC 1A	EE0000258	BS	1150.000	Feet	5.000	Pounds	34.27992008450	-118.802759907700
	BIG SKY VORTECH 9	EE0000258	BS	1125.000	Feet	15.000	Ounces	34.29610360450	-118.757844090900
8/14/2012	SIMI VILLAGE DR. BASIN 1	EE0001038	BS	200.000	Feet	6.000	Ounces	34.26911972860	-118.794906843700
	WHITE OAK CRK SEC E	EE0000258	BTI	225.000	Feet	3.000	Ounces	34.28199601780	-118.672752765200
	ARROYO SIMI SEC 21	EE0000307	BTI	300.000	Feet	3.000	Ounces	34.26511217320	-118.667793024000
	HUMMINGBIRD CRK SEC B	EE0000307	BTI	400.000	Feet	4.000	Ounces	34.27424741660	-118.665011338300
	SKELTON CYN TRIB SEC C	EE0001071	BTI	400.000	Feet	4.000	Ounces	34.19406102200	-118.812280456800
	LINDERO CRK SEC E	EE0001071	BTI	1800.000	Feet	18.000	Ounces	34.17629676720	-118.786934743600
	SKELTON CYN TRIB SEC E	EE0001071	BTI	50.000	Feet	0.500	Ounces	34.18921758620	-118.818247034500
	SKELTON CYN CRK SEC A	EE0001071	BTI	500.000	Feet	5.000	Ounces	34.19753116640	-118.819648596800
	SKELTON CYN CRK SEC E	EE0001071	BTI	50.000	Feet	0.500	Ounces	34.17691558200	-118.820755421000
	ERBES RD DRAIN SEC A	EE0001075	BTI	300.000	Feet	3.000	Ounces	34.18665435560	-118.847141419300
	ERBES RD DRAIN SEC C	EE0001075	BTI	600.000	Feet	6.000	Ounces	34.18594267060	-118.847474751600
	ERBES & FALMOUTH DRAIN	EE0001075	BTI	200.000	Feet	2.000	Ounces	34.18762271360	-118.846634755300
	TIOGA CT OPEN SPACE MARSH	EE0001075	BTI	1600.000	Feet	16.000	Ounces	34.19052319280	-118.911479965500
				600.000	Feet	6.000	Ounces	34.19052319280	-118.911479965500
	SHIRLEY AND DENISE BASINS	EE0001075	Altosid XR	150.000		1.000	Ounces	34.18548986100	-118.935351150300
			BTI	400.000	Feet	4.000	Ounces	34.18548986100	-118.935351150300
	CONEJO MTN CRK WETLAND	EE0000123	BTI	200.000	Feet	2.000	Ounces	34.17338814710	-118.984396843100
	BRENTWOOD BASIN	EE0000258	BS	1800.000	Feet	24.000	Ounces	34.25636759100	-118.777357344500
	OAK PARK HIGH DITCH	EE0001071	BTI	200.000	Feet	2.000	Ounces	34.17877530400	-118.766348272700
	PINE VALLEY DRAIN SEC B	EE0001071	BTI	100.000	Feet	1.000	Ounces	34.19626607320	-118.810313814100
	UPPER RANCH DRAIN SEC A	EE0001071	BTI	400.000	Feet	4.000	Ounces	34.19607277380	-118.816785339600
	UPPER RANCH DRAIN SEC B	EE0001071	BTI	500.000	Feet	5.000	Ounces	34.19630944470	-118.816370346700
	FIELDGATE DR @ MAR VISTA DR	EE0001054	BTI	400.000	Feet	4.000	Ounces	34.24360367890	-119.014718884300
	ESTELLA PARK DRAIN	EE0001075	BS	1200.000	Feet	12.000	Ounces	34.17962200790	-118.846950985000
8/15/2012	SADDLE MOUNTAIN DRAIN	EE0001035	BTI	50.000	Feet	1.000	Ounces	34.40936175330	-119.288086372300
	OAKCREST ST-SKYLINE DRAIN	EE0001035	BTI	600.000	Feet	6.000	Ounces	34.41818538000	-119.295067805300
	MIRROR LAKE DRAIN	EE0001035	BTI	600.000	Feet	6.000	Ounces	34.42500219970	-119.288629552100
	VALLEY MEADOW DR A	EE0001035	BTI	1600.000	Feet	1.000	Pounds	34.41706864620	-119.289346274800
	WOODLAND AVE DRAIN	EE0001035	BTI	1100.000	Feet	11.000	Ounces	34.42204109310	-119.289706165500
	VILLANOVA PREP SCHOOL DITCH	EE0001035	BTI	300.000	Feet	3.000	Ounces	34.43193058340	-119.265178339500
	HERMOSA DRAIN A	EE0001035	BTI	50.000	Feet	1.000	Ounces	34.43633147180	-119.262421638400
	HAPPY VALLEY DRAIN B	EE0001035	BTI	200.000	Feet	2.000	Ounces	34.44340599350	-119.278946265500
	MEYER & FAIRVIEW DRAIN	EE0001035	BTI	3200.000	Feet	2.000	Pounds	34.45668639940	-119.283857703500
	CROCKER CATCH BASINS	EE0000022	BS	200.000	Feet	2.000	Ounces	34.27532971730	-119.188213925400
	BLACKBURN RD DITCH (CLARK BAR)	EE0000022	BS	800.000	Feet	0.500	Pounds	34.27632402270	-119.181179632100
	RICE RD. DRAIN SEC E	EE0001070	BTI	3200.000	Feet	32.000	Ounces	34.19690817470	-119.150329646700
	RICE RD. DRAIN SEC D	EE0001070	BTI	3200.000	Feet	32.000	Ounces	34.19817489960	-119.153889557100
	MISSION DRAIN SEC 3	EE0001054	BTI	800.000	Feet	8.000	Ounces	34.22761232000	-119.051140532400
	MT SINAI DEBRIS BASIN A	EE0000307	BTI	2400.000	Feet	24.000	Pounds	34.28642778260	-118.668149494600
	MT SINAI RETENTION BASIN B	EE0000307	BTI	30000.000	Feet	30.000	Pounds	34.28439439880	-118.669364485700
	DEERHILL CRK SEC E	EE0001071	BTI	4800.000	Feet	48.000	Ounces	34.17592685800	-118.761260076800

	MEDEA CRK SEC A	EE0001071	BTI	17600.000	Feet	176.000	Ounces	34.16946667530	-118.761693457500
	MEDEA CREEK SEC E	EE0001071	BTI	1800.000	Feet	18.000	Ounces	34.18253042710	-118.768879850300
	SUNSET HILLS BASIN 4	EE0001075	BTI	300.000	Feet	3.000	Ounces	34.22583694020	-118.813661812300
	SUNSET HILLS BASIN 5	EE0001071	BTI	200.000	Feet	2.000	Ounces	34.22602027630	-118.813258486200
	HODENCAMP/WILBER CT DRAIN	EE0001075	BTI	300.000	Feet	3.000	Ounces	34.18432441420	-118.867702652800
	CALIF BOTANIC GARDEN SEC A	EE0001075	BTI	4500.000	Feet	45.000	Ounces	34.19291141100	-118.881433940600
	CALIF BOTANIC GARDEN SEC B	EE0001075	BTI	1600.000	Feet	16.000	Ounces	34.19351810090	-118.882392247400
	CONEJO MTN CRK & BASIN	EE0000123	BS	1600.000	Feet	1.000	Pounds	34.16921584740	-118.964110801200
	SBAC SEC C	EE0000123	BS	200.000	Feet	2.000	Ounces	34.16630401290	-118.956153381800
	REINO BASIN	EE0000123	BS	4000.000	Feet	3.000	Pounds	34.16564035500	-118.955971288200
	SBAC SEC B1 DIVERSION	EE0000123	BS	200.000	Feet	2.000	Ounces	34.16574775700	-118.956517525200
	CONEJO MTN CRK SEC 4	EE0000123	BS	2500.000	Feet	2.000	Pounds	34.17294639860	-118.973107095800
	CONEJO MTN CRK SEC 3	EE0000123	Aqnique	1000.000	Feet	0.500	Ounces	34.17078111270	-118.967067300500
			BS	3000.000	Feet	2.000	Pounds	34.17078111270	-118.967067300500
	DOS VIENTOS BASIN 1	EE0000123	Aqnique	5000.000	Feet	2.000	Ounces	34.16999041880	-118.964762012300
			BS	7000.000	Feet	5.000	Pounds	34.16999041880	-118.964762012300
		EE0001071	BS	16000.000	Feet	160.000	Ounces	34.16999041880	-118.964762012300
			BTI	22400.000	Feet	224.000	Ounces	34.16999041880	-118.964762012300
	DOS VIENTOS BASIN 2	EE0000123	BTI	9600.000	Feet	96.000	Ounces	34.16999041880	-118.964762012300
			Aqnique	5000.000	Feet	2.000	Ounces	34.17040222750	-118.966462800400
	ARROYO SANTA ROSA	EE0000258	BTI	20000.000	Feet	15.000	Pounds	34.17040222750	-118.966462800400
			BS	1.000	Acres	12.000	Pounds	34.26031152880	-118.857908863000
	SANTA ROSA HIGHLANDS H2O BASIN	EE0000258	BS	1750.000	Feet	7.000	Pounds	34.24653789460	-118.873028651200
	RANCHO MATILIJIA DRAINAGE B	EE0001035	BTI	1600.000	Feet	1.000	Pounds	34.43292246750	-119.314017466100
	548 WALTER AVE. DRAIN	EE0000123	BS	100.000	Feet	1.000	Ounces	34.16862285660	-118.954233729800
	RANCHO MATILIJIA DITCH	EE0001035	BTI	50.000	Feet	1.000	Ounces	34.42848133230	-119.306673834700
8/16/2012	POINSETTIA ELEMENTARY BASINS	EE0000022	BS	300.000	Feet	3.000	Ounces	34.28323589520	-119.214440081300
	ARUNDELL BARRANCA SEC 1	EE0000022	BS	600.000	Feet	6.000	Ounces	34.29543973680	-119.216538974600
	ARUNDELL BARRANCA SEC 2	EE0000022	BS	1000.000	Feet	10.000	Ounces	34.28397608550	-119.218050710900
	OXNARD IND. DRAIN SEC. E	EE0001070	BTI	3200.000	Feet	32.000	Ounces	34.15371036080	-119.165698026900
	VENTURA DUCK CLUB	EE0001054	BTI	192000.000	Feet	120.000	Pounds	34.12154273910	-119.134018904300
	PT. MUGU DUCK CLUB	EE0000123	Aqnique	20000.000	Feet	6.000	Ounces	34.12798990200	-119.122924755000
			BTI	128000.000	Feet	80.000	Pounds	34.12798990200	-119.122924755000
	ASSUMPTION MARSH	EE0001071	BTI	3200.000		32.000	Ounces	34.25558587530	-118.772972448300
	ASSUMPTION DRAIN 2	EE0001071	BTI	1600.000	Feet	16.000	Ounces	34.25345564710	-118.772565043300
	ASSUMPTION DRAIN 3	EE0001071	BTI	600.000	Feet	6.000	Ounces	34.25259576940	-118.769607549100
	ASSUMPTION DRAIN 4	EE0001071	BTI	1000.000	Feet	10.000	Ounces	34.25483418410	-118.772470799400
	BELL CYN CRK SEC B	EE0000307	BTI	1000.000	Feet	1.000	Pounds	34.20439216000	-118.676758360500
	BELL CYN SEC C	EE0000307	BTI	3000.000	Feet	3.000	Pounds	34.20465384680	-118.678836645600
	BELL CYN CRK SEC D	EE0000307	BTI	1000.000	Feet	1.000	Pounds	34.20283885990	-118.689558091100
	BELL CYN CRK SEC E	EE0000307	BTI	2000.000	Feet	20.000	Ounces	34.20381558790	-118.695049627800
	BELL CYN CRK SEC F	EE0000307	BTI	900.000	Feet	9.000	Ounces	34.20425560150	-118.695214620300
	BELL CYN TRIB SEC A	EE0000307	BTI	1000.000	Feet	10.000	Ounces	34.20793895270	-118.680801573200

	BELL CYN TRIB SEC B	EE0000307	BTI	700.000	Feet	7.000	Ounces	34.20754560320	-118.679989928000
	BELL CYN TRIB SEC C	EE0000307	BTI	2000.000	Feet	2.000	Pounds	34.20730893020	-118.680066595000
	HACKAMORE DITCH	EE0000307	BTI	500.000	Feet	5.000	Ounces	34.20542887130	-118.679226630100
	LANG CREEK SEC 5	EE0001075	BTI	2400.000	Feet	24.000	Ounces	34.20897992500	-118.835609809900
	NFAC SEC D	EE0001075	BTI	600.000	Feet	6.000	Ounces	34.21500277450	-118.881425381000
	HAIGH RD BASIN	EE0001075	BTI	3200.000	Acres	32.000	Ounces	34.18372294980	-118.903638532000
	HAIGH RD CHANNEL	EE0001075	BTI	600.000	Feet	6.000	Ounces	34.17897447580	-118.902923589800
8/17/2012	HARMON BARRANCA SEC. G	EE0001054	BTI	1400.000	Feet	14.000	Ounces	34.25494996870	-119.194635952700
	ARUNDELL DETENTION BASINS	EE0000022	BS	0.500	Acres	2.000	Pounds	34.29727217360	-119.217289618300
	RESERVOIR BARR (TO ARUNDELL)	EE0000022	BS	300.000	Feet	3.000	Ounces	34.27554591300	-119.229098876700
	ARUNDELL BARRANCA SEC 4	EE0000022	BS	1600.000	Feet	1.000	Pounds	34.27650923590	-119.222962336400
	4020 LOMA VISTA CONVALESCENT HOME	EE0000022	Altosid WSP	1500.000	Feet	3.000	Ounces	34.27698936070	-119.240913603700
	W. WOOLEY RD. DRAIN SEC C	EE0001070	BTI	3200.000	Feet	32.000	Ounces	34.18115140590	-119.207215202700
	W. WOOLEY RD. DRAIN SEC A	EE0001070	BTI	3200.000	Feet	32.000	Ounces	34.19011830850	-119.203691866800
	VENTURA COLLEGE GRASS DITCH	EE0000022	BS	600.000	Feet	6.000	Ounces	34.27568426010	-119.230688840500
8/20/2012	ELMHURST DRAINAGE	EE0001035	BTI	1000.000	Feet	10.000	Ounces	34.39381073230	-118.924516202000
	SOUTH B STREET DRAIN	EE0001035	BTI	300.000	Feet	3.000	Ounces	34.39175231920	-118.921029630900
	POLE CR D	EE0001035	BTI	1600.000	Feet	1.000	Pounds	34.39886686230	-118.903075022000
	FISH HATCHERY RD DITCH	EE0001035	BTI	1100.000	Feet	11.000	Ounces	34.39383382080	-118.884565418600
	BARLOW BARRANCA SEC. 4	EE0000022	BS	400.000	Feet	4.000	Ounces	34.26955824000	-119.240872443600
	RICE RD DRAIN SEC I	EE0001070	BTI	3200.000	Feet	32.000	Ounces	34.16959572560	-119.150708215100
	EDGEMORE DRAIN TRIBUTARY	EE0001054	BTI	16000.000	Feet	16.000	Ounces	34.23170641540	-119.058031456100
	WOOD RANCH MARSH AREA	EE0001071	BS	8000.000	Feet	80.000	Ounces	34.25217656310	-118.799947223400
			BTI	8000.000	Feet	80.000	Ounces	34.25217656310	-118.799947223400
	WR DRAIN #1	EE0001071	BS	1600.000	Feet	16.000	Ounces	34.24875161510	-118.797223238900
			BTI	1600.000	Feet	16.000	Ounces	34.24875161510	-118.797223238900
	WR DRAIN #2	EE0001071	BTI	1000.000	Feet	10.000	Ounces	34.24827416590	-118.800185244900
	WR DRAIN #4	EE0001071	BTI	1200.000	Feet	12.000	Ounces	34.25080925050	-118.802180178400
	WR DRAIN #6	EE0001071	BTI	800.000	Feet	8.000	Ounces	34.25254097000	-118.802746817200
	WOOD RANCH SEASONAL LAKE	EE0001071	BS	4000.000	Feet	40.000	Ounces	34.25321101940	-118.798793329500
			BTI	4000.000	Feet	40.000	Ounces	34.25321101940	-118.798793329500
	NOBLE RD BASIN	EE0001071	BTI	600.000	Feet	6.000	Ounces	34.25275925460	-118.793737014400
	TENNIS COURT MARSH	EE0001071	BTI	100.000	Feet	1.000	Ounces	34.25348416600	-118.775809070900
	ASSUMPTION DRAIN 1	EE0001071	BS (WDG)	1200.000	Feet	12.000	Ounces	34.25394417380	-118.774947419200
	ASSUMPTION DRAIN 2	EE0001071	BTI	3200.000	Feet	32.000	Ounces	34.25345564710	-118.772565043300
	ASSUMPTION DRAIN 3	EE0001071	BTI	3200.000	Feet	32.000	Ounces	34.25259576940	-118.769607549100
	KADOTA FIG DRAIN	EE0000307	BTI	2000.000	Feet	2.000	Pounds	34.28651758530	-118.697461744000
	FIG DRAIN	EE0000307	BTI	2000.000	Feet	2.000	Pounds	34.28967473560	-118.699995427700
	MARR DIVERSION SEC B	EE0000307	BTI	4000.000	Feet	4.000	Pounds	34.29907824930	-118.695480768200
	MARR DIVERSION SEC A	EE0000307	BTI	8000.000	Feet	8.000	Pounds	34.29957804210	-118.701266531900
	LYNN RANCH SECONDARY SEC B	EE0001075	BTI	1000.000	Feet	10.000	Ounces	34.19357820340	-118.898885216300
	LYNN RANCH SEC. SECTION C	EE0001075	BTI	500.000	Feet	5.000	Ounces	34.19131815200	-118.901078521300
	SBAC SEC K	EE0001075	BTI	0.000		8.000	Ounces	34.18565468960	-118.906543450800

	ARROYO SANTA ROSA SEC B	EE0000258	BS	1800.000	Feet	24.000	Ounces	34.23645639780	-118.909352382200
	LOS POSAS CC TENNIS DITCH	EE0001054	BTI	1400.000	Feet	14.000	Ounces	34.25077422180	-119.069685942200
	VALLE LINDO PARK DRAINS	EE0001054	BTI	400.000	Feet	4.000	Ounces	34.22712276870	-119.058102287700
	NEW DEVELOPMENT LAND	EE0001035	BTI	1600.000	Feet	1.000	Pounds	34.39405809720	-118.895075311600
	TWO RIVERS PARK DRAIN B	EE0001035	BTI	300.000	Feet	3.000	Ounces	34.39138879000	-118.927337140800
8/21/2012	HWY 126 DRAIN AT SESPE	EE0001035	BTI	200.000	Feet	2.000	Ounces	34.39390582330	-118.938884216900
	ORIOLE CIR DRAIN	EE0001035	BTI	200.000	Feet	2.000	Ounces	34.40100763390	-118.929601025200
	SHIELLS PARK DRAIN	EE0001035	BTI	200.000	Feet	2.000	Ounces	34.40453440370	-118.930140981700
	SUDDEN BARRANCA SEC C	EE0000022	BS	1.000	Acres	3.000	Pounds	34.27145870790	-119.160832082800
	OXNARD IND. DRAIN SEC. A	EE0001070	BTI	3200.000	Feet	32.000	Ounces	34.18966307450	-119.167844326000
	HOME DEPOT RETENTION BASIN	EE0001054	BTI	1200.000	Feet	12.000	Ounces	34.21647495830	-119.078102729100
	GSS RETENTION BASIN	EE0001054	BTI	320000.000	Feet	20.000	Pounds	34.21648327750	-119.075771113700
	RETENTION BASIN #1 FLYNN RD	EE0001054	BTI	320000.000	Feet	20.000	Pounds	34.23619142750	-119.006316323800
	WHITE OAK CRK SEC E	EE0000258	BS	375.000	Feet	5.000	Ounces	34.28199601780	-118.672752765200
	ARROYO SIMI SEC 15	EE0000307	BTI	2000.000	Feet	2.000	Pounds	34.26847902280	-118.682082678000
	ARROYO SIMI SEC 16	EE0000307	BTI	1000.000	Feet	1.000	Pounds	34.26748055490	-118.677727131100
	ARROYO SIMI SEC 17	EE0000307	BTI	3000.000	Feet	3.000	Pounds	34.26726007020	-118.677295794500
	ARROYO SIMI SEC 18	EE0000307	BTI	1000.000	Feet	1.000	Pounds	34.26901956840	-118.673551467900
	ARROYO SIMI SEC 19	EE0000307	BTI	2000.000	Feet	2.000	Pounds	34.26869535280	-118.673065603700
	ARROYO SIMI SEC 20	EE0000307	BTI	2000.000	Feet	2.000	Pounds	34.26847562270	-118.671126253900
	KATHERINE RD RETENTION BASIN	EE0000307	BTI	400.000	Feet	4.000	Ounces	34.26515384100	-118.667786357100
	SADDLEBOW DRAIN	EE0000307	BTI	1000.000	Feet	1.000	Pounds	34.21227922540	-118.705239328000
	LINDERO TRIB SEC C	EE0001071	BTI	500.000	Feet	5.000	Ounces	34.18752568080	-118.787017739000
	LINDERO TRIB SEC D	EE0001071	BTI	1600.000	Feet	16.000	Ounces	34.19233581340	-118.786156049000
	LINDERO TRIB SEC F	EE0001071	BTI	2400.000	Feet	24.000	Ounces	34.19445087820	-118.786837681900
	TAM O'SHANTER CREEK SEC A	EE0001071	BS (WDG)	700.000	Feet	7.000	Ounces	34.19407435180	-118.811628804400
	TAM O'SHANTER CREEK SEC B	EE0001071	BTI	400.000	Feet	4.000	Ounces	34.19391101880	-118.812453787700
	LINDERO CRK SEC F	EE0001071	BTI	500.000	Feet	5.000	Ounces	34.17356694270	-118.786289544800
	AUTOMALL DRIVE DRAIN	EE0001071	BTI	600.000	Feet	6.000	Ounces	34.16276190710	-118.831370311600
	AUTOMALL DRAIN SEC B	EE0001071	BTI	3200.000	Feet	32.000	Ounces	34.15904342760	-118.824922153400
	TOWNSGATE RD DRAIN SEC A	EE0001071	BTI	400.000	Feet	4.000	Ounces	34.16029348900	-118.829107050000
	LAKE SHERWOOD DAM SEC B	EE0001071	BTI	2000.000	Feet	20.000	Ounces	34.13994141060	-118.857529935700
	OLSEN CHANNEL SEC D	EE0001075	BTI	1200.000	Feet	12.000	Ounces	34.22226231680	-118.892060112900
	WAVERLY CHANNEL SEC A	EE0001075	BTI	1600.000	Feet	16.000	Ounces	34.20856431510	-118.878751525300
	BRENTWOOD BASIN	EE0000258	BTI	1650.000	Feet	22.000	Ounces	34.25636759100	-118.777357344500
	NORTH RANCH PLAYFIELD	EE0001071	BS (WDG)	50.000	Feet	0.500	Ounces	34.17826206350	-118.789182328900
	MISTY CREEK DRAIN	EE0001071	BTI	200.000	Feet	2.000	Ounces	34.19483974270	-118.788988033700
	LANDSCAPE DRAIN	EE0001035	BTI	200.000	Feet	2.000	Ounces	34.40499107120	-118.928184354200
8/22/2012	OJAI VALLEY INN DRAIN	EE0001035	BTI	200.000	Feet	2.000	Ounces	34.44271414280	-119.252488521600
	LIBBY PARK CREEK A	EE0001035	BTI	700.000	Feet	7.000	Ounces	34.44678420280	-119.243623680200
	GRANDVIEW DRAIN	EE0001035	BTI	50.000	Feet	1.000	Ounces	34.46008119430	-119.235448740000
	CAPRI MOTEL DITCH	EE0001035	BTI	50.000	Feet	1.000	Ounces	34.44869251980	-119.232310579000
	OJAI VALLEY ATHLETIC CLUB	EE0001035	BTI	3200.000	Feet	2.000	Pounds	34.44477412900	-119.240888758700

STEWART CYN DRAIN	EE0001035	BTI	200.000	Feet	2.000	Ounces	34.44477250680	-119.248055267300
SAN ANTONIO ST CREEK A	EE0001035	BTI	800.000	Feet	8.000	Ounces	34.44267746350	-119.250625229600
TOPA TOPA DR CREEK	EE0001035	BTI	600.000	Feet	6.000	Ounces	34.44558087240	-119.249580226400
SATICOY DRAIN SEC.A	EE0000022	BS	1.500	Acres	8.000	Pounds	34.28860912880	-119.149687174700
OLIVAS PARK DRIVE DITCH-SEC B	EE0000022	BS	2.000	Acres	12.000	Pounds	34.24496969850	-119.235135810200
SANTA CLARA RIVER MOUTH	EE0001054	BTI	256000.000	Feet	160.000	Pounds	34.23094050860	-119.265090554600
CAMARILLO HILLS DRAIN SEC D	EE0001054	BTI	900.000	Feet	9.000	Ounces	34.22338290170	-119.049324799200
ARROYO SIMI SEC 6	EE0000307	BTI	2000.000	Feet	20.000	Pounds	34.26635443880	-118.760335965800
ARROYO SIMI SEC 7	EE0000307	BTI	15000.000	Feet	15.000	Pounds	34.26551451730	-118.746741347200
ARROYO SIMI SEC 11	EE0000307	BTI	10000.000	Feet	10.000	Pounds	34.26834418800	-118.709868731100
DEERBROOK BASIN	EE0001071	BTI	100.000	Feet	1.000	Ounces	34.18690047570	-118.756270090400
ALEXANDRA/CALEDONA DRAIN	EE0001071	BTI	100.000	Feet	1.000	Ounces	34.18552713570	-118.761646650400
MEDEA CRK SEC A	EE0001071	BTI	16000.000	Feet	160.000	Ounces	34.16946667530	-118.761693457500
MEDEA CRK SEC B	EE0001071	BTI	8000.000	Feet	80.000	Ounces	34.17164507530	-118.762378423200
SKELTON CYN CRK SEC A	EE0001071	BTI	200.000	Feet	2.000	Ounces	34.19753116640	-118.819648596800
RAMONA DR. CATCH BASIN / DRAIN	EE0000123	BS	100.000	Feet	1.000	Ounces	34.18103790220	-118.908455116200
REGAL OAK HORSE TRAIL DRAINAGE	EE0000123	BS	400.000	Feet	4.000	Ounces	34.17398939770	-118.913565065800
VENTU PARK CREEK SEC A	EE0000123	BS	300.000	Feet	3.000	Ounces	34.17765187780	-118.910698698700
VENTU PARK CREEK SEC B	EE0000123	BS	100.000	Feet	1.000	Ounces	34.17832833330	-118.911232389000
SBAC SEC D	EE0000123	BS	400.000	Feet	4.000	Ounces	34.17128791370	-118.956124151400
CONEJO MTN CRK & BASIN	EE0000123	BS	1500.000	Feet	1.000	Pounds	34.16921584740	-118.964110801200
DOS VIENTOS BASIN WEST	EE0000123	BTI	1600.000	Feet	1.000	Pounds	34.15774593840	-118.969280648100
DOS VIENTOS BASIN EAST	EE0000123	BTI	3000.000	Feet	2.000	Pounds	34.15749259460	-118.968768994900
CONEJO MTN CRK SEC 3	EE0000123	BS	500.000	Feet	5.000	Ounces	34.17078111270	-118.967067300500
DOS VIENTOS BASIN 1	EE0000123	BS	12000.000	Feet	8.000	Pounds	34.16999041880	-118.964762012300
		BTI	30000.000	Feet	20.000	Pounds	34.16999041880	-118.964762012300
DOS VIENTOS BASIN 2	EE0000123	Aqnique	15000.000	Feet	2.000	Ounces	34.17040222750	-118.966462800400
		BS	15000.000	Feet	10.000	Pounds	34.17040222750	-118.966462800400
DOS VIENTOS TWIN POND NORTH	EE0000123	BS	3000.000	Feet	2.000	Pounds	34.16977311560	-118.996209948100
DOS VIENTOS TWIN POND SOUTH	EE0000123	BS	3000.000	Feet	2.000	Pounds	34.16954144400	-118.996496610500
11070 BROADWAY	EE0000258	BS	300.000	Feet	4.000	Ounces	34.31496297660	-118.913174224600
STOCKTON RD DRAINAGE	EE0000258	BS	375.000	Feet	5.000	Ounces	34.31375176950	-118.920657002000
MARIA DRIVE V-DITCH	EE0000258	BS	75.000	Feet	1.000	Ounces	34.29687966890	-118.928226985100
LIBBY PARK CREEK B	EE0001035	BTI	300.000	Feet	3.000	Ounces	34.44633586500	-119.244950321600
WAVERLY CREEK	EE0001075	BTI	1600.000	Feet	16.000	Ounces	34.20627479200	-118.866602966000
SAN ANTONIO ST CREEK B	EE0001035	BTI	800.000	Feet	8.000	Ounces	34.44232411680	-119.250070245100
EPISCOPAL CHURCH CREEK	EE0001035	BTI	1000.000	Feet	10.000	Ounces	34.44547587360	-119.250250212600
8/23/2012 11400 TOPA VISTA CREEK	EE0001035	BTI	50.000	Feet	1.000	Ounces	34.43009804750	-119.133394595700
CLARK BARRANCA	EE0000022	BS	0.500	Acres	2.000	Pounds	34.26708177290	-119.164665358800
VENTURA DUCK CLUB	EE0000123	BS (WDG)	12.000	Acres	2.000	Pounds	34.12154273910	-119.134018904300
		BTI (WDG)	6.000	Acres	1.000	Pounds	34.12154273910	-119.134018904300
PT. MUGU DUCK CLUB	EE0000123	Aqnique	2000.000	Feet	1.000	Ounces	34.12798990200	-119.122924755000



		BS (WDG)	10.000	Acres	2.000	Pounds	34.12798990200	-119.122924755000
		BTI (WDG)	10.000	Acres	2.000	Pounds	34.12798990200	-119.122924755000
	DEERHILL CRK SEC A	BTI	800.000	Feet	8.000	Ounces	34.18061698310	-118.759715069600
	DEERHILL CREEK SEC B	BTI	1600.000	Feet	16.000	Ounces	34.18117367380	-118.761040035500
	DEERHILL CRK SEC C	BTI	800.000	Feet	8.000	Ounces	34.18019338150	-118.759996601000
	DEERHILL CRK SEC C1	BTI	1600.000	Feet	16.000	Ounces	34.17950922340	-118.759438795400
	LINDERO CREEK SEC B	BTI	200.000	Feet	2.000	Ounces	34.19151755600	-118.802465696000
	ISLAND FOREST CREEK SEC A	BTI	2000.000	Feet	20.000	Ounces	34.18995583100	-118.800239092300
	ISLAND FOREST PL CREEK TRIB A	BS (WDG)	100.000	Feet	1.000	Ounces	34.18787905690	-118.792379284200
	ISLAND FOREST CATCH BASIN	BTI	200.000	Feet	2.000	Ounces	34.18899076980	-118.794745888800
	ISLAND FOREST PL SEC B	BTI	300.000	Feet	3.000	Ounces	34.19025415820	-118.797827476300
	MAINTENANCE DRAIN	BTI	50.000	Feet	0.500	Ounces	34.19165756390	-118.803104014000
	LA JOLLA DRIVE DRAIN	BTI	3200.000	Feet	32.000	Ounces	34.18768942070	-118.852944615400
	LANG CREEK SEC 10	BTI	300.000	Feet	3.000	Ounces	34.19024622720	-118.863849352200
	MOORPARK RD. AND 101 FWY DRAIN	BTI	1200.000	Feet	12.000	Ounces	34.17825429070	-118.875999190100
	CASTANO CHANNEL C	BTI	600.000	Feet	6.000	Ounces	34.21709461780	-118.861038606100
	DARLINGTON ST. DRAIN	BTI	400.000	Feet	4.000	Ounces	34.22498057550	-118.867125639200
	OLSEN CHANNEL TRIB A	BTI	1000.000	Feet	10.000	Ounces	34.22468060510	-118.873380503800
	OLSEN CHANNEL TRIB B	BTI	2600.000	Feet	26.000	Ounces	34.22376393120	-118.876488776600
	ARROYO SANTA ROSA SEC A	BS	75.000	Feet	1.000	Ounces	34.23977290700	-118.906669635200
	ARROYO SANTA ROSA	BS	2.000	Acres	18.000	Pounds	34.24256105160	-118.898783273200
	PINE VALLEY DRAIN SEC A	BTI	300.000	Feet	3.000	Ounces	34.19664274920	-118.810068816200
	RIO GRANDE BIOFILTER	BS	100.000	Feet	1.000	Ounces	34.26688713320	-119.162352959900
	T.O. COMMUNITY PARK NFAC	BTI	1600.000	Feet	16.000	Ounces	34.21453471790	-118.871793045300
8/24/2012	FAGAN CYN C	BTI	1100.000	Feet	11.000	Ounces	34.33950844010	-119.073166738800
	MAIN ST DRAIN	BTI	1200.000	Feet	12.000	Ounces	34.34253692660	-119.084043138400
	PAMELA LN DRAIN	BTI	600.000	Feet	6.000	Ounces	34.34388363060	-119.083896462900
	FAGAN CYN & SANTA PAULA ST	BTI	300.000	Feet	3.000	Ounces	34.35208216380	-119.078519841400
	ERRINGER RD DRAIN SEC B	BTI	3000.000	Feet	3.000	Pounds	34.26303601160	-118.760460992400
	ERRINGER RD DRAIN SEC C	BTI	2000.000	Feet	2.000	Pounds	34.26073937270	-118.760342892000
	DEERHILL CRK SEC D	BTI	800.000	Feet	8.000	Ounces	34.17976738720	-118.760912031200
	MEDEA CRK SEC C	BTI	1600.000	Feet	16.000	Ounces	34.17557019940	-118.764255013800
	MEDEA CREEK SEC D	BTI	400.000	Feet	4.000	Ounces	34.17948867590	-118.769323200700
	LANG CREEK SEC 6	BTI	3000.000	Feet	2.000	Pounds	34.20224312990	-118.846186302600
	ARROYO CONEJO 3	BTI	2000.000	Feet	20.000	Ounces	34.18041932070	-118.870725954000
	HILLCREST PARK DITCH	BTI	300.000	Feet	3.000	Ounces	34.18590976780	-118.918136526200
	HAIGH RD BASIN	BS	600.000	Feet	6.000	Ounces	34.18372294980	-118.903638532000
	JENNY DRIVE SECONDARY	BTI	100.000	Feet	1.000	Ounces	34.18332154810	-118.948855871800
	MICHAEL & LUPE STREET DRAIN	BTI	100.000	Feet	1.000	Ounces	34.18311145490	-118.934599521300
	3239 MICHAEL CATCH BASIN	BTI	100.000	Feet	1.000	Ounces	34.18201147990	-118.943849327100
	CONEJO MTN CRK SEC B	BTI	200.000	Feet	2.000	Ounces	34.16748283680	-118.961424068300
8/27/2012	PECK RD DRAIN B, CAL-TRANS	BTI	2400.000	Feet	24.000	Ounces	34.33708153480	-119.081651925200
	ARUNDELL BARRANCA SEC 6	BTI	2.000	Acres	12.000	Pounds	34.27079913500	-119.233040499200

	MONMOUTH WAY & PIERPONT DRAIN	EE000022	BTI	400.000	Feet	4.000	Ounces	34.26694260660	-119.273199650300
	ALESSANDRO NORTH-HILL DITCH	EE000022	BTI	400.000	Feet	4.000	Ounces	34.27282948830	-119.280749431400
	SEAWARD VONS LOADING DOCK DRNS	EE000022	BTI	100.000	Feet	1.000	Ounces	34.26299413880	-119.269724762200
	SAN BUENAVENTURA STATE BEACH LAWN	EE000022	BTI	100.000	Feet	1.000	Ounces	34.26990102490	-119.273256289200
	HARBOR & SAN PEDRO CATCH BASIN	EE000022	BTI	200.000	Feet	2.000	Ounces	34.26956768080	-119.273071296300
	GSS RETENTION BASIN	EE0001054	BTI	40000.000	Feet	25.000	Pounds	34.21648327750	-119.075771113700
	MISSION DRAIN SEC 3	EE0001054	BTI	600.000	Feet	6.000	Ounces	34.22761232000	-119.051140532400
	CAMARILLO HILLS DRAIN SEC C	EE0001054	BTI	1200.000	Feet	12.000	Ounces	34.22340728820	-119.046198244800
	CALLEGUAS CREEK-ADOLFO RD.	EE0001054	BTI	1400.000	Feet	14.000	Ounces	34.22559982870	-119.014440717300
	WOOD RANCH MARSH AREA	EE0000307	BTI	8000.000	Feet	80.000	Pounds	34.25217656310	-118.799947223400
	WR DRAIN #1	EE0000258	BS	350.000	Feet	1.000	Pounds	34.24875161510	-118.797223238900
	WR DRAIN #2	EE0000258	BS	1070.000	Feet	5.000	Pounds	34.24827416590	-118.800185244900
	ARROYO SIMI SEC 22	EE0000307	BTI	1600.000	Feet	16.000	Pounds	34.26445212560	-118.663059801200
	ARROYO SIMI SEC 23	EE0000307	BTI	800.000	Feet	8.000	Pounds	34.26443212280	-118.662698142700
	HARVARD BLVD DRAIN	EE0001035	BTI	50.000	Feet	1.000	Ounces	34.34810617320	-119.066207462700
	MARRIOT HOTEL PARKING LOT	EE000022	BTI	0.000		5.000	Ounces	34.26916433520	-119.272939636100
	FOREST DR DRAIN	EE0001035	BTI	50.000	Feet	1.000	Ounces	34.37324187140	-119.059222142400
8/28/2012	RETENTION BASIN #1 FLYNN RD	EE0001054	BTI	32000.000	Feet	20.000	Pounds	34.23619142750	-119.006316323800
	RETENTION BASIN #2 FLYNN RD	EE0001054	BTI	25600.000	Feet	16.000	Pounds	34.23027325130	-119.007189168900
	EVENING SKY INFILTRATION AREA	EE0000307	Altosid XR	200.000	Feet	2.000	Ounces	34.29596045060	-118.681539276000
			BTI	800.000	Feet	8.000	Ounces	34.29596045060	-118.681539276000
	WHITE OAK CRK SEC E	EE0000258	BTI	225.000	Feet	3.000	Ounces	34.28199601780	-118.672752765200
	MT SINAI DEBRIS BASIN A	EE0000307	BTI	20000.000	Feet	20.000	Pounds	34.28642778260	-118.668149494600
	MT SINAI RETENTION BASIN B	EE0000307	BTI	40000.000	Feet	40.000	Pounds	34.28439439880	-118.669364485700
	ARROYO SIMI SEC 13	EE0000307	BTI	5000.000	Feet	5.000	Pounds	34.26798240940	-118.693172437000
	ARROYO SIMI SEC 14	EE0000307	BTI	4000.000	Feet	4.000	Pounds	34.26905575480	-118.690124161600
	NFAC SEC D	EE0001075	BTI	800.000	Feet	8.000	Ounces	34.21500277450	-118.881425381000
	CALIF BOTANIC GARDEN SEC A	EE0001075	BTI	4500.000	Feet	45.000	Ounces	34.19291141100	-118.881433940600
	CALIF BOTANIC GARDEN SEC B	EE0001075	BTI	2800.000	Feet	28.000	Ounces	34.19351810090	-118.882392247400
	BRENTWOOD BASIN	EE0000258	BS	1950.000	Feet	26.000	Ounces	34.25636759100	-118.777357344500
8/29/2012	HARMON BARRANCA SEC. F	EE0001054	BTI	1200.000	Feet	12.000	Ounces	34.26149529740	-119.194466431500
	CROCKER CATCH BASINS	EE000022	BTI	200.000	Feet	2.000	Ounces	34.27532971730	-119.188213925400
	SANTA CLARA RIVER MOUTH	EE0001054	BTI	384000.000	Feet	240.000	Pounds	34.23094050860	-119.265090554600
	SANJON BARR. DRAIN	EE000022	BTI	1000.000	Feet	10.000	Ounces	34.27305784720	-119.283822695100
	BIKE PATH DRAIN	EE000022	BTI	400.000	Feet	4.000	Ounces	34.28087320540	-119.305587146200
	HARRY LYON PARK CATCH BASINS	EE000022	BTI	600.000	Feet	6.000	Ounces	34.30030200470	-119.291237287000
	SCHOOL CANYON CREEK SEC B	EE000022	BTI	100.000	Feet	1.000	Ounces	34.30869737110	-119.288135590700
	MARR DIVERSION SEC A	EE0000307	BTI	3000.000	Feet	3.000	Pounds	34.29957804210	-118.701266531900
	LANG CREEK SEC 4	EE0001075	BTI	1200.000	Feet	12.000	Ounces	34.21205493640	-118.823045060200
	LANG CREEK SEC 5	EE0001075	BTI	1600.000	Feet	16.000	Ounces	34.20897992500	-118.835609809900
	VIA PETIRROJO DRAIN	EE0000123	BTI	400.000	Feet	4.000	Ounces	34.20416533240	-118.924857883000

	FWY DRAIN 2	EE0000123	BTI	3200.000	Feet	2.500	Pounds	34.18505644960	-118.924611391000
	FWY DRAIN 1	EE0000123	BTI	3200.000	Feet	2.500	Pounds	34.18639151760	-118.929471272000
	CONEJO MTN CRK & BASIN	EE0000123	BTI	3000.000	Feet	2.000	Pounds	34.16921584740	-118.964110801200
	REINO BASIN	EE0000123	BTI	3000.000	Feet	2.000	Pounds	34.16564035500	-118.955971288200
	SBAC SEC B1 DIVERSION	EE0000123	BTI	1200.000	Feet	12.000	Ounces	34.16574775700	-118.956517525200
	CONEJO MTN CRK SEC 3	EE0000123	BTI	1600.000	Feet	1.000	Pounds	34.17078111270	-118.967067300500
	DOS VIENTOS BASIN 1	EE0000123	BTI	20000.000	Feet	16.000	Pounds	34.16999041880	-118.964762012300
	DOS VIENTOS BASIN 2	EE0000123	Aqnique	6000.000	Feet	2.000	Ounces	34.17040222750	-118.966462800400
			BTI	12000.000	Feet	10.000	Pounds	34.17040222750	-118.966462800400
	7675 BRADLEY RD CULVERT	EE0000258	BS	600.000	Feet	8.000	Ounces	34.31239539080	-118.973842506400
	VIA RIO CATCH BASINS & MANHOLES	EE0000123	BTI	400.000	Feet	4.000	Ounces	34.17074291870	-118.966375822400
8/30/2012	SADDLE MOUNTAIN DRAIN	EE0001035	BTI	100.000	Feet	1.000	Ounces	34.40936175330	-119.288086372300
	OAKCREST ST-SKYLINE DRAIN	EE0001035	BTI	500.000	Feet	5.000	Ounces	34.41818538000	-119.295067805300
	MIRROR LAKE DRAIN	EE0001035	BTI	600.000	Feet	6.000	Ounces	34.42500219970	-119.288629552100
	VALLEY MEADOW DR A	EE0001035	BTI	1600.000	Feet	1.000	Pounds	34.41706864620	-119.289346274800
	WOODLAND AVE DRAIN	EE0001035	BTI	800.000	Feet	8.000	Ounces	34.42204109310	-119.289706165500
	HERMOSA DRAIN A	EE0001035	BTI	200.000	Feet	2.000	Ounces	34.43633147180	-119.262421638400
	HAPPY VALLEY DRAIN B	EE0001035	BTI	400.000	Feet	4.000	Ounces	34.44340599350	-119.278946265500
	MEYER & FAIRVIEW DRAIN	EE0001035	BTI	2400.000	Feet	24.000	Ounces	34.45668639940	-119.283857703500
	HARMON BARRANCA SEC.C	EE0001054	BTI	400.000	Feet	6.000	Ounces	34.27470110080	-119.195567296900
	VENTURA DUCK CLUB	EE0001054	BTI	1280000.000	Feet	80.000	Pounds	34.12154273910	-119.134018904300
	MEDEA CRK SEC A	EE0001071	BTI	17600.000	Feet	176.000	Ounces	34.16946667530	-118.761693457500
	MEDEA CREEK SEC E	EE0001071	BTI	600.000	Feet	6.000	Ounces	34.18253042710	-118.768879850300
	RUSSEL CRK BASIN 2	EE0001071	BTI	1600.000	Feet	16.000	Ounces	34.15600660240	-118.813214105200
	AUTOMALL DRIVE DRAIN	EE0001071	BTI	500.000	Feet	5.000	Ounces	34.16276190710	-118.831370311600
	AUTOMALL DRAIN SEC B	EE0001071	BTI	8000.000	Feet	80.000	Ounces	34.15904342760	-118.824922153400
	BIG SKY VORTECH 9	EE0000258	BS	1500.000	Feet	20.000	Ounces	34.29610360450	-118.757844090900
	BIG SKY VORTECH 4	EE0000258	BS	375.000	Feet	5.000	Ounces	34.29217184660	-118.761230717500
	OAK PARK HIGH DITCH	EE0001071	BTI	200.000	Feet	2.000	Ounces	34.17877530400	-118.766348272700
	RANCHO MATILIJA DITCH	EE0001035	BTI	200.000	Feet	2.000	Ounces	34.42848133230	-119.306673834700
8/31/2012	FRANKLIN BARRANCA SEC.A	EE0000022	BTI	800.000	Feet	8.000	Ounces	34.30421796100	-119.158363510300
	SATICOY DRAIN SEC.A	EE0000022	BTI	1.500	Acres	8.000	Pounds	34.28860912880	-119.149687174700
	ARUNDELL BARRANCA SEC 2	EE0000022	BTI	800.000	Feet	8.000	Ounces	34.28397608550	-119.218050710900
	ARUNDELL BARRANCA SEC 3	EE0000022	BTI	100.000	Feet	1.000	Ounces	34.28132268620	-119.219630699900
9/4/2012	HWY 126 DRAIN AT SESPE	EE0001035	BTI	300.000	Feet	3.000	Ounces	34.39390582330	-118.938884216900
	ELMHURST DRAINAGE	EE0001035	BTI	1600.000	Feet	1.000	Pounds	34.39381073230	-118.924516202000
	SOUTH B STREET DRAIN	EE0001035	BTI	200.000	Feet	2.000	Ounces	34.39175231920	-118.921029630900
	POLE CR D	EE0001035	BTI	3200.000	Feet	2.000	Pounds	34.39886686230	-118.903075022000
	CAMARILLO RANCH BASIN	EE0001054	BTI	800.000	Feet	8.000	Ounces	34.21699634670	-119.017410477100
	CALLEGUAS CREEK-ADOLFO RD.	EE0001054	BTI	600.000	Feet	6.000	Ounces	34.22559982870	-119.014440717300
	MARR DIVERSION SEC B	EE0000307	BTI	2000.000	Feet	2.000	Pounds	34.29907824930	-118.695480768200
	WHITE OAK CRK SEC E	EE0000258	BS	375.000	Feet	5.000	Ounces	34.28199601780	-118.672752765200
	LINDERO TRIB SEC B	EE0001071	BS (WDG)	300.000	Feet	3.000	Ounces	34.18583064750	-118.789531031800

LINDERO TRIB SEC C	EE0001071	BTI	1600.000	Feet	16.000	Ounces	34.18752568080	-118.787017739000
LINDERO TRIB SEC D	EE0001071	BTI	9600.000	Feet	96.000	Ounces	34.19233581340	-118.786156049000
LINDERO TRIB SEC F	EE0001071	BTI	300.000	Feet	3.000	Ounces	34.19445087820	-118.786837681900
LINDERO CRK TRIB SEC A	EE0001071	BTI	200.000	Feet	2.000	Ounces	34.18544230440	-118.789764363400
LINDERO CRK SEC D	EE0001071	BTI	2400.000	Feet	24.000	Ounces	34.18369558740	-118.789719379800
LINDERO CRK SEC E	EE0001071	BS (WDG)	2000.000	Feet	20.000	Pounds	34.17629676720	-118.786934743600
LINDERO CRK SEC F	EE0001071	BTI	20.000	Feet	3.000	Ounces	34.17356694270	-118.786289544800
LYNN RANCH SECONDARY SEC B	EE0001075	BTI	600.000	Feet	6.000	Ounces	34.19357820340	-118.898885216300
LYNN RANCH SEC. SECTION C	EE0001075	BTI	800.000	Feet	8.000	Ounces	34.19131815200	-118.901078521300
ARROYO CONEJO 4	EE0001075	BTI	3200.000	Feet	32.000	Ounces	34.18619767680	-118.899842135300
HAIGH RD BASIN	EE0001075	BTI	3200.000	Feet	32.000	Ounces	34.18372294980	-118.903638532000
ARROYO SIMI SEC 10 (MRPK)	EE0000258	BS	1.000	Acres	9.000	Pounds	34.26876659860	-118.914047792200
BRENTWOOD BASIN	EE0000258	BS	1575.000	Feet	21.000	Ounces	34.25636759100	-118.777357344500
FIELDGATE DR @ MAR VISTA DR	EE0001054	BTI	500.000	Feet	5.000	Ounces	34.24360367890	-119.014718884300
NORTH RANCH PLAYFIELD	EE0001071	BTI	100.000	Feet	1.000	Ounces	34.17826206350	-118.789182328900
MISTY CREEK DRAIN	EE0001071	BTI	100.000	Feet	1.000	Ounces	34.19483974270	-118.788988033700
TAPO CANYON CREEK CHANNEL SEC 4	EE0000307	BTI	1000.000	Feet	1.000	Pounds	34.27894794030	-118.730873408400
TAPO CANYON CREEK CHANNEL SEC 5	EE0000307	BTI	2000.000	Feet	20.000	Ounces	34.27544305130	-118.736116459300
TAPO CANYON CREEK CHANNEL SEC 3	EE0000307	BTI	2500.000	Feet	25.000	Ounces	34.28085328990	-118.729469666200
9/5/2012 OJAI VALLEY INN DRAIN	EE0001035	BTI	200.000	Feet	2.000	Ounces	34.44271414280	-119.252488521600
LIBBY PARK CREEK A	EE0001035	BTI	500.000	Feet	5.000	Ounces	34.44678420280	-119.243623680200
GRANDVIEW DRAIN	EE0001035	BTI	50.000	Feet	1.000	Ounces	34.46008119430	-119.235448740000
OJAI VALLEY ATHLETIC CLUB	EE0001035	BTI	2400.000	Feet	24.000	Ounces	34.44477412900	-119.240888758700
STEWART CYN DRAIN	EE0001035	BTI	300.000	Feet	3.000	Ounces	34.44477250680	-119.248055267300
SAN ANTONIO ST CREEK A	EE0001035	BTI	900.000	Feet	9.000	Ounces	34.44267746350	-119.250625229600
TOPA TOPA DR CREEK	EE0001035	BTI	200.000	Feet	2.000	Ounces	34.44558087240	-119.249580226400
SANTA CLARA RIVER MOUTH NORTH SIDE	EE0001054	BTI	256000.000	Feet	160.000	Pounds	34.23583021490	-119.264013056800
ARUNDELL BARRANCA SEC 6	EE0000022	BS	2.000	Acres	7.500	Pounds	34.27079913500	-119.233040499200
		BTI	2.000	Acres	7.500	Pounds	34.27079913500	-119.233040499200
VENTURA DUCK CLUB	EE0000123	BS (WDG)	18.000	Acres	3.000	Pounds	34.12154273910	-119.134018904300
PT. MUGU DUCK CLUB	EE0000123	BTI (WDG)	10.000	Acres	2.000	Pounds	34.12798990200	-119.122924755000
MISSION DRAIN SEC 3	EE0001054	BTI	1400.000	Feet	14.000	Ounces	34.22761232000	-119.051140532400
WOOD RANCH MARSH AREA	EE0001071	BTI	40000.000	Feet	400.000	Ounces	34.25217656310	-118.799947223400
WR DRAIN #1	EE0001071	BTI	24000.000	Feet	240.000	Ounces	34.24875161510	-118.797223238900
WR DRAIN #3	EE0001071	BTI	4000.000	Feet	40.000	Ounces	34.25113424870	-118.800371882100
WR DRAIN #6	EE0001071	BTI	4000.000	Feet	40.000	Ounces	34.25254097000	-118.802746817200
TENNIS COURT MARSH	EE0001071	BTI	800.000	Feet	8.000	Ounces	34.25348416600	-118.775809070900
ASSUMPTION DRAIN 3	EE0001071	BS (WDG)	1600.000	Feet	16.000	Ounces	34.25259576940	-118.769607549100
LANG CREEK SEC 9	EE0001075	BTI	1600.000	Feet	16.000	Ounces	34.19205126530	-118.861602719100
LANG CREEK SEC 10	EE0001075	BTI	800.000	Feet	8.000	Ounces	34.19024622720	-118.863849352200
DARLINGTON ST. DRAIN	EE0001075	BTI	400.000	Feet	4.000	Ounces	34.22498057550	-118.867125639200

	OLSEN CHANNEL TRIB B	EE0001075	BTI	3200.000	Feet	32.000	Ounces	34.22376393120	-118.876488776600
	OLSEN CHANNEL SEC C	EE0001075	BTI	1600.000	Feet	16.000	Ounces	34.22546233950	-118.880803666300
	PASEO VISTA CREEK	EE0000123	BTI	300.000	Feet	3.000	Ounces	34.18673136550	-118.902986853100
	ARROYO SIMI SEC 12 (MRPK)	EE0000258	BS	1.000	Acres	9.000	Pounds	34.26839454980	-118.937733900100
	PEACH HILL WASH SEC 2	EE0000258	BS	3750.000	Feet	18.000	Pounds	34.26444030520	-118.911054319400
	ARROYO SIMI SEC 1A	EE0000258	BS	1425.000	Feet	19.000	Ounces	34.27992008450	-118.802759907700
	LIBBY PARK CREEK B	EE0001035	BTI	300.000	Feet	3.000	Ounces	34.44633586500	-119.244950321600
	SAN ANTONIO ST CREEK B	EE0001035	BTI	800.000	Feet	8.000	Ounces	34.44232411680	-119.250070245100
	EPISCOPAL CHURCH CREEK	EE0001035	BTI	400.000	Feet	4.000	Ounces	34.44547587360	-119.250250212600
9/6/2012	11400 TOPA VISTA CREEK	EE0001035	BTI	50.000	Feet	1.000	Ounces	34.43009804750	-119.133394595700
	FRANKLIN BARRANCA SEC.A	EE0000022	BTI	500.000	Feet	5.000	Ounces	34.30421796100	-119.158363510300
	BARLOW BARRANCA SEC. 4	EE0000022	BTI	200.000	Feet	2.000	Ounces	34.26955824000	-119.240872443600
	4020 LOMA VISTA CONVALESCENT HOME	EE0000022	BTI	100.000	Feet	1.000	Ounces	34.27698936070	-119.240913603700
	VENTURA DUCK CLUB	EE0001054	BTI	256000.000	Feet	160.000	Pounds	34.12154273910	-119.134018904300
	GSS RETENTION BASIN	EE0001054	BTI	28800.000	Feet	18.000	Pounds	34.21648327750	-119.075771113700
	ASSUMPTION DRAIN 4	EE0001071	BTI	1600.000	Feet	16.000	Ounces	34.25483418410	-118.772470799400
	TAPO CYN CRK SEC 8	EE0000307	BTI	4000.000	Feet	4.000	Pounds	34.29993681030	-118.719038248800
	ARROYO SIMI SEC 15	EE0000307	BTI	8000.000	Feet	8.000	Pounds	34.26847902280	-118.682082678000
	ARROYO SIMI SEC 16	EE0000307	BTI	8000.000	Feet	8.000	Pounds	34.26748055490	-118.677727131100
	WHITE OAK CRK SEC D	EE0000307	BTI	8000.000	Feet	8.000	Pounds	34.27953428050	-118.672677788600
	DEERBROOK BASIN	EE0001071	BTI	200.000	Feet	2.000	Ounces	34.18690047570	-118.756270090400
	ALEXANDRA/CALEDONA DRAIN	EE0001071	BTI	300.000	Feet	3.000	Ounces	34.18552713570	-118.761646650400
	MEDEA CRK SEC A	EE0001071	BTI	16800.000	Feet	168.000	Ounces	34.16946667530	-118.761693457500
	MEDEA CRK SEC B	EE0001071	BTI	4800.000	Feet	48.000	Ounces	34.17164507530	-118.762378423200
	MEDEA CREEK SEC D	EE0001071	BTI	1600.000	Feet	16.000	Ounces	34.17948867590	-118.769323200700
	SKELTON CYN CRK SEC E	EE0001071	BTI	1000.000	Feet	10.000	Ounces	34.17691558200	-118.820755421000
	AUTOMALL DRIVE DRAIN	EE0001071	BTI	400.000	Feet	4.000	Ounces	34.16276190710	-118.831370311600
	AUTOMALL DRAIN SEC B	EE0001071	BTI	19200.000	Feet	192.000	Ounces	34.15904342760	-118.824922153400
	TOWNSGATE RD DRAIN SEC A	EE0001071	BTI	600.000	Feet	6.000	Ounces	34.16029348900	-118.829107050000
	TOWNSGATE RD DRAIN SEC C	EE0001071	BTI	100.000	Feet	1.000	Ounces	34.16159687220	-118.831136993700
	SOUTH FREMONT DR. DRAIN	EE0001075	BTI	500.000	Feet	5.000	Ounces	34.20345485580	-118.850194536800
	NFAC TRIB SEC A	EE0001075	BTI	800.000	Feet	8.000	Ounces	34.20882611080	-118.851041552400
	WAVERLY CHANNEL SEC A	EE0001075	BTI	1600.000	Feet	16.000	Ounces	34.20856431510	-118.878751525300
	CALTRANS WETLAND (MPK)	EE0000258	BS	1.000	Acres	9.000	Pounds	34.29149898990	-118.842378929300
	ARROYO SIMI SEC 1B	EE0000258	BS	1.000	Acres	9.000	Pounds	34.28224189840	-118.816036260300
	ARROYO SANTA ROSA	EE0000258	BS	1.000	Acres	9.000	Pounds	34.26031152880	-118.857908863000
	SANTA ROSA HIGHLANDS H2O BASIN	EE0000258	BTI	2025.000	Feet	27.000	Ounces	34.24653789460	-118.873028651200
	VENTURA COLLEGE GRASS DITCH	EE0000022	BTI	400.000	Feet	4.000	Ounces	34.27568426010	-119.230688840500
	SUNSET VALLEY ROAD	EE0000258	BS	4125.000	Feet	55.000	Ounces	34.26111485960	-118.853733948100
9/7/2012	FIDES NORTH AMERICA DRAIN	EE0001035	BTI	400.000	Feet	4.000	Ounces	34.33443076160	-119.095271338500
	FAGAN CYN C	EE0001035	BTI	900.000	Feet	9.000	Ounces	34.33950844010	-119.073166738800
	FWY DRAIN 1	EE0001035	BTI	300.000	Feet	3.000	Ounces	34.34457856390	-119.069873432700

	FWY DRAIN 2	EE0001035	BTI	300.000	Feet	3.000	Ounces	34.34231685650	-119.073686702200
	FWY DRAIN 3	EE0001035	BTI	50.000	Feet	1.000	Ounces	34.34142850910	-119.075511669900
	MAIN ST DRAIN	EE0001035	BTI	1600.000	Feet	1.000	Pounds	34.34253692660	-119.084043138400
	PAMELA LN DRAIN	EE0001035	BTI	600.000	Feet	6.000	Ounces	34.34388363060	-119.083896462900
	LOMA VISTA CREEK	EE0001035	BTI	50.000	Feet	1.000	Ounces	34.36024400120	-119.068616653300
	SINALOA LAKE	EE0001071	BTI	64000.000	Feet	640.000	Ounces	34.25698060300	-118.791212751800
	ARROYO SIMI SEC 6	EE0001071	BTI	24000.000	Feet	240.000	Ounces	34.26635443880	-118.760335965800
	ARROYO SIMI SEC 7	EE0001071	BTI	16000.000	Feet	160.000	Ounces	34.26551451730	-118.746741347200
	ARROYO SIMI SEC 11	EE0001071	BTI	8000.000	Feet	80.000	Ounces	34.26834418800	-118.709868731100
	ARROYO SIMI SEC 12	EE0001071	BTI	16000.000	Feet	160.000	Ounces	34.26819416760	-118.707218791000
	ISLAND FOREST CATCH BASIN	EE0001071	BTI	300.000	Feet	3.000	Ounces	34.18899076980	-118.794745888800
	ISLAND FOREST PL SEC B	EE0001071	BTI	400.000	Feet	4.000	Ounces	34.19025415820	-118.797827476300
	SKELTON CYN CRK SEC A	EE0001071	BTI	400.000	Feet	4.000	Ounces	34.19753116640	-118.819648596800
	LAKE SHERWOOD DAM SEC B	EE0001071	BTI	2400.000	Feet	24.000	Ounces	34.13994141060	-118.857529935700
	OLSEN CHANNEL SEC D	EE0001075	BTI	3200.000	Feet	32.000	Ounces	34.22226231680	-118.892060112900
	SBAC SEC K	EE0001075	BTI	600.000	Feet	6.000	Ounces	34.18565468960	-118.906543450800
	CONEJO MTN CRK & BASIN	EE0000123	BTI	1600.000	Feet	1.000	Pounds	34.16921584740	-118.964110801200
	CONEJO MTN CRK SEC 3	EE0000123	BTI	1600.000	Feet	1.000	Pounds	34.17078111270	-118.967067300500
	DOS VIENTOS BASIN 1	EE0000123	BTI	18000.000	Feet	12.000	Pounds	34.16999041880	-118.964762012300
	DOS VIENTOS BASIN 2	EE0000123	BTI	14000.000	Feet	8.000	Pounds	34.17040222750	-118.966462800400
	PINE VALLEY DRAIN SEC A	EE0001071	BTI	300.000	Feet	3.000	Ounces	34.19664274920	-118.810068816200
	PINE VALLEY DRAIN SEC B	EE0001071	BTI	100.000	Feet	1.000	Ounces	34.19626607320	-118.810313814100
	UPPER RANCH DRAIN SEC B	EE0001071	BTI	300.000	Feet	3.000	Ounces	34.19630944470	-118.816370346700
	WILLARD RD DITCHES	EE0001035	BTI	800.000	Feet	8.000	Ounces	34.36301248740	-119.028487229100
	WAVERLY CREEK	EE0001075	BTI	4800.000	Feet	48.000	Ounces	34.20627479200	-118.866602966000
	VIA RIO CATCH BASINS & MANHOLES	EE0000123	BTI	400.000	Feet	4.000	Ounces	34.17074291870	-118.966375822400
9/10/2012	HARMON BARRANCA SEC.E	EE0001054	BTI	1600.000	Feet	16.000	Ounces	34.26754714350	-119.195511354300
	HARMON BARRANCA SEC. D	EE0001054	BTI	400.000	Feet	4.000	Ounces	34.26780213210	-119.195804225300
	VENTURA DUCK CLUB	EE0000123	BTI (WDG)	12.000	Acres	3.000	Pounds	34.12154273910	-119.134018904300
	MISSION DRAIN SEC 3	EE0001054	BTI	800.000	Feet	8.000	Ounces	34.22761232000	-119.051140532400
	CAMARILLO HILLS DRAIN SEC D	EE0001054	BTI	3200.000	Feet	2.000	Pounds	34.22338290170	-119.049324799200
	CAMARILLO HILLS DRAIN SEC C	EE0001054	BTI	600.000	Feet	6.000	Ounces	34.22340728820	-119.046198244800
	ERRINGER RD DRAIN SEC A	EE0000307	BTI	2000.000	Feet	2.000	Pounds	34.26493001450	-118.760213163100
	ERRINGER RD DRAIN SEC B	EE0000307	BTI	2000.000	Feet	2.000	Pounds	34.26303601160	-118.760460992400
	ERRINGER RD DRAIN SEC C	EE0000307	BTI	2000.000	Feet	2.000	Pounds	34.26073937270	-118.760342892000
	WALNUT ST. DITCH	EE0000307	BTI	1200.000	Feet	12.000	Ounces	34.29730834350	-118.709415151700
	WALNUT ST. DITCH EXTENSION	EE0000307	BTI	500.000	Feet	5.000	Ounces	34.29728835440	-118.711300110200
	MARR DIVERSION SEC B	EE0000307	BTI	2000.000	Feet	2.000	Pounds	34.29907824930	-118.695480768200
	MARR DIVERSION SEC A	EE0000307	BTI	4000.000	Feet	4.000	Pounds	34.29957804210	-118.701266531900
	DEERHILL CRK SEC A	EE0001071	BTI	1600.000	Feet	16.000	Ounces	34.18061698310	-118.759715069600
	DEERHILL CREEK SEC B	EE0001071	BTI	4200.000	Feet	42.000	Ounces	34.18117367380	-118.761040035500
	DEERHILL CRK SEC C	EE0001071	BTI	3200.000	Feet	32.000	Ounces	34.18019338150	-118.759996601000
	DEERHILL CRK SEC C1	EE0001071	BTI	4800.000	Feet	48.000	Ounces	34.17950922340	-118.759438795400

	DEERHILL CRK SEC D	EE0001071	BS (WDG)	4800.000	Feet	48.000	Ounces	34.17976738720	-118.760912031200
	MEDEA CREEK SEC E	EE0001071	BTI	800.000	Feet	8.000	Ounces	34.18253042710	-118.768879850300
	LINDERO TRIB SEC D	EE0001071	BTI	1600.000	Feet	16.000	Ounces	34.19233581340	-118.786156049000
	LINDERO TRIB SEC F	EE0001071	BS (WDG)	4200.000	Feet	42.000	Ounces	34.19445087820	-118.786837681900
	LAKEVIEW CREEK SEC A	EE0001071	BTI	800.000	Feet	8.000	Ounces	34.18246232810	-118.807673994200
	RUSSEL CRK BASIN 2	EE0001071	BTI	2000.000	Feet	20.000	Ounces	34.15600660240	-118.813214105200
	AUTOMALL DRIVE DRAIN	EE0001071	BTI	400.000	Feet	4.000	Ounces	34.16276190710	-118.831370311600
	AUTOMALL DRAIN SEC B	EE0001071	BTI	2400.000	Feet	24.000	Ounces	34.15904342760	-118.824922153400
	HODENCAMP/WILBER CT DRAIN	EE0001075	BTI	500.000	Feet	5.000	Ounces	34.18432441420	-118.867702652800
	ARROYO CONEJO 3	EE0001075	BTI	1600.000	Feet	16.000	Ounces	34.18041932070	-118.870725954000
	SHIRLEY AND DENISE BASINS	EE0001075	BTI	400.000	Feet	4.000	Ounces	34.18548986100	-118.935351150300
	SBAC SEC H	EE0001075	BTI	9600.000	Feet	96.000	Ounces	34.18275884080	-118.941984170200
	ARROYO SIMI SEC 10 (MRPK)	EE0000258	BS	2.000	Acres	27.000	Pounds	34.26876659860	-118.914047792200
	SANTA ROSA TRIB SEC A	EE0000258	BS	1350.000	Feet	18.000	Ounces	34.24583954690	-118.873950303700
	SANTA ROSA TRIB SEC B	EE0000258	BS	825.000	Feet	11.000	Ounces	34.24428122870	-118.883703435500
	TAPO ST V-DITCH	EE0000307	BTI	1000.000	Feet	1.000	Pounds	34.29799194350	-118.708096142500
9/11/2012	HARMON BARRANCA SEC. F	EE0001054	BTI	800.000	Feet	8.000	Ounces	34.26149529740	-119.194466431500
	HARMON BARRANCA SEC.C	EE0001054	BTI	100.000	Feet	2.000	Ounces	34.27470110080	-119.195567296900
	RETENTION BASIN #1 FLYNN RD	EE0001054	BTI	17600.000	Feet	11.000	Pounds	34.23619142750	-119.006316323800
	WOOD RANCH MARSH AREA	EE0001071	BTI	40000.000	Feet	400.000	Ounces	34.25217656310	-118.799947223400
	WR DRAIN #1	EE0001071	BTI	16000.000	Feet	160.000	Ounces	34.24875161510	-118.797223238900
	WR DRAIN #3	EE0001071	BTI	8000.000	Feet	80.000	Ounces	34.25113424870	-118.800371882100
	ASSUMPTION DRAIN 3	EE0001071	BTI	800.000	Feet	8.000	Ounces	34.25259576940	-118.769607549100
	ASSUMPTION DRAIN 4	EE0001071	BTI	1600.000	Feet	16.000	Ounces	34.25483418410	-118.772470799400
	BARNARD DRAIN	EE0000307	BTI	1000.000	Feet	10.000	Ounces	34.28258112740	-118.688034088500
	WHITE OAK CRK SEC E	EE0000258	BS	375.000	Feet	5.000	Ounces	34.28199601780	-118.672752765200
	ARROYO SIMI SEC 18	EE0000307	BTI	3000.000	Feet	3.000	Pounds	34.26901956840	-118.673551467900
	ARROYO SIMI SEC 19	EE0000307	BTI	2000.000	Feet	2.000	Pounds	34.26869535280	-118.673065603700
	ARROYO SIMI SEC 20	EE0000307	BTI	3000.000	Feet	3.000	Pounds	34.26847562270	-118.671126253900
	ARROYO SIMI SEC 21	EE0000307	BTI	1000.000	Feet	1.000	Pounds	34.26511217320	-118.667793024000
	RIVERWOOD BASIN	EE0000307	BTI	2000.000	Feet	2.000	Pounds	34.26830895120	-118.671122922100
	DEERHILL CRK SEC E	EE0001071	BTI	4800.000	Feet	48.000	Ounces	34.17592685800	-118.761260076800
	MEDEA CRK SEC A	EE0001071	BTI	19200.000	Feet	192.000	Ounces	34.16946667530	-118.761693457500
	GLENWOOD PL CATCH BASIN	EE0001075	BTI	200.000	Feet	2.000	Ounces	34.18011582570	-118.845656509800
	ERBES RD DRAIN SEC B	EE0001075	BTI	800.000	Feet	8.000	Ounces	34.18609100760	-118.847389752100
	ERBES RD DRAIN SEC C	EE0001075	BTI	400.000	Feet	4.000	Ounces	34.18594267060	-118.847474751600
	ERBES & FALMOUTH DRAIN	EE0001075	BTI	300.000	Feet	3.000	Ounces	34.18762271360	-118.846634755300
	LANG CREEK TRIB A	EE0001075	BTI	800.000	Feet	8.000	Ounces	34.21551332720	-118.816235180000
	LANG CREEK TRIB B	EE0001075	BTI	3200.000	Feet	32.000	Ounces	34.21714503270	-118.814953527200
	LANG CREEK SEC 5	EE0001075	BTI	1200.000	Feet	12.000	Ounces	34.20897992500	-118.835609809900
	BRENTWOOD BASIN	EE0000258	BS	2100.000	Feet	28.000	Ounces	34.25636759100	-118.777357344500
	OAK PARK HIGH DITCH	EE0001071	BTI	400.000	Feet	4.000	Ounces	34.17877530400	-118.766348272700
	ARCHSTONE BASIN 1	EE0000258	BS	375.000	Feet	5.000	Ounces	34.28612836730	-118.765512343000

	ESTELLA PARK DRAIN	EE0001075	BTI	1600.000	Feet	16.000	Ounces	34.17962200790	-118.846950985000
9/12/2012	TWO RIVERS PARK DRAIN A	EE0001035	BTI	3200.000	Feet	2.000	Pounds	34.39042067230	-118.930374436200
	SOMIS DRAIN SEC D	EE0001054	BTI	600.000	Feet	6.000	Ounces	34.22423484970	-119.024235513600
	SINALOA LAKE	EE0001071	BTI	64000.000	Feet	640.000	Ounces	34.25698060300	-118.791212751800
	BELL CYN CRK SEC E	EE0000258	BS	975.000	Feet	13.000	Ounces	34.20381558790	-118.695049627800
	BELL CYN CRK SEC F	EE0000307	BTI	4000.000	Feet	4.000	Pounds	34.20425560150	-118.695214620300
	BELL CYN TRIB SEC B	EE0000258	BS	375.000	Feet	5.000	Ounces	34.20754560320	-118.679989928000
	HACKAMORE DITCH	EE0000307	BTI	14000.000	Feet	14.000	Pounds	34.20542887130	-118.679226630100
	WEMBLY CRK SEC C	EE0001071	BTI	2400.000	Feet	24.000	Ounces	34.18920898580	-118.774446335200
	TAM O'SHANTER CREEK SEC A	EE0001071	BTI	1000.000	Feet	10.000	Ounces	34.19407435180	-118.811628804400
	TAM O'SHANTER CREEK SEC B	EE0001071	BTI	1000.000	Feet	10.000	Ounces	34.19391101880	-118.812453787700
	RYDER CUP CREEK SEC A	EE0001071	BTI	1000.000	Feet	10.000	Ounces	34.19227596700	-118.811653819800
	SKELTON CYN TRIB SEC C	EE0001071	BTI	1000.000	Feet	10.000	Ounces	34.19406102200	-118.812280456800
	LINDERO CREEK SEC B	EE0001071	BTI	100.000	Feet	1.000	Ounces	34.19151755600	-118.802465696000
	ISLAND FOREST CREEK SEC A	EE0001071	BTI	3200.000	Feet	32.000	Ounces	34.18995583100	-118.800239092300
	MAINTENANCE DRAIN	EE0001071	BTI	100.000	Feet	1.000	Ounces	34.19165756390	-118.803104014000
	SKELTON CYN CRK SEC A	EE0001071	BTI	800.000	Feet	8.000	Ounces	34.19753116640	-118.819648596800
	NFAC SEC D	EE0001075	BTI	44800.000	Feet	48.000	Ounces	34.21500277450	-118.881425381000
	CALIF BOTANIC GARDEN SEC A	EE0001075	BTI	3200.000	Feet	32.000	Ounces	34.19291141100	-118.881433940600
	CONEJO MTN CRK & BASIN	EE0000123	BTI	3000.000	Feet	2.000	Pounds	34.16921584740	-118.964110801200
	REINO BASIN	EE0000123	BS	3000.000	Feet	2.000	Pounds	34.16564035500	-118.955971288200
	DOS VIENTOS BASIN WEST	EE0000123	BTI	3000.000	Feet	2.000	Pounds	34.15774593840	-118.969280648100
	DOS VIENTOS BASIN EAST	EE0000123	BS	3000.000	Feet	2.000	Pounds	34.15749259460	-118.968768994900
	CONEJO MTN CRK SEC 3	EE0000123	BS	1600.000	Feet	1.000	Pounds	34.17078111270	-118.967067300500
	DOS VIENTOS BASIN 1	EE0000123	BS	24000.000	Feet	15.000	Pounds	34.16999041880	-118.964762012300
	DOS VIENTOS BASIN 2	EE0000123	BS	12000.000	Feet	8.000	Pounds	34.17040222750	-118.966462800400
	DOS VIENTOS TWIN POND NORTH	EE0000123	BTI	3000.000	Feet	2.000	Pounds	34.16977311560	-118.996209948100
	DOS VIENTOS TWIN POND SOUTH	EE0000123	BTI	3000.000	Feet	2.000	Pounds	34.16954144400	-118.996496610500
	UPPER RANCH DRAIN SEC A	EE0001071	BTI	400.000	Feet	4.000	Ounces	34.19607277380	-118.816785339600
	VIA RIO CATCH BASINS & MANHOLES	EE0000123	BTI	400.000	Feet	4.000	Ounces	34.17074291870	-118.966375822400
9/13/2012	SADDLE MOUNTAIN DRAIN	EE0001035	BTI	50.000	Feet	1.000	Ounces	34.40936175330	-119.288086372300
	OAKCREST ST-SKYLINE DRAIN	EE0001035	BTI	1000.000	Feet	10.000	Ounces	34.41818538000	-119.295067805300
	MIRROR LAKE DRAIN	EE0001035	BTI	600.000	Feet	6.000	Ounces	34.42500219970	-119.288629552100
	VALLEY MEADOW DR A	EE0001035	BTI	1600.000	Feet	1.000	Pounds	34.41706864620	-119.289346274800
	WOODLAND AVE DRAIN	EE0001035	BTI	900.000	Feet	9.000	Ounces	34.42204109310	-119.289706165500
	VILLANOVA PREP SCHOOL DITCH	EE0001035	BTI	400.000	Feet	4.000	Ounces	34.43193058340	-119.265178339500
	HERMOSA DRAIN A	EE0001035	BTI	200.000	Feet	2.000	Ounces	34.43633147180	-119.262421638400
	RESERVOIR BARR (TO ARUNDELL)	EE0000022	BS	300.000	Feet	1.500	Ounces	34.27554591300	-119.229098876700
			BTI	300.000	Feet	1.500	Ounces	34.27554591300	-119.229098876700
	ARUNDELL BARRANCA SEC 4	EE0000022	BS	1600.000	Feet	0.500	Pounds	34.27650923590	-119.222962336400
			BTI	1600.000	Feet	0.500	Pounds	34.27650923590	-119.222962336400
	ARUNDELL BARRANCA SEC 6	EE0000022	BS	2.000	Acres	5.000	Pounds	34.27079913500	-119.233040499200
			BTI	2.000	Acres	5.000	Pounds	34.27079913500	-119.233040499200



	NOBLE RD BASIN	EE0001071	BTI	600.000	Feet	6.000	Ounces	34.25275925460	-118.793737014400
	BELL CYN SEC A	EE0000307	BTI	8000.000	Feet	8.000	Pounds	34.20581547950	-118.667773546700
	BELL CYN CRK SEC B	EE0000307	BTI	8000.000	Feet	8.000	Pounds	34.20439216000	-118.676758360500
	SADDLEBOW DRAIN	EE0000307	BTI	1000.000	Feet	1.000	Pounds	34.21227922540	-118.705239328000
	SBAC SEC G	EE0001075	BTI	4000.000	Feet	40.000	Ounces	34.17983144680	-118.948677573300
	CONEJO MTN CRK SEC A	EE0001075	BTI	1000.000	Feet	10.000	Ounces	34.16711528890	-118.959583277100
	SBAC SEC C	EE0001075	BTI	30000.000	Feet	300.000	Ounces	34.16630401290	-118.956153381800
	CALTRANS WETLAND (MPK)	EE0000258	BS	275.000	Feet	3.000	Ounces	34.29149898990	-118.842378929300
	BIG SKY VORTECH 4	EE0000258	BS	475.000	Feet	5.000	Ounces	34.29217184660	-118.761230717500
	VALLEY GATE BASIN	EE0001071	BTI	300.000	Feet	3.000	Ounces	34.24262568790	-118.787519527300
9/14/2012	SATICOY DRAIN SEC.A	EE0000022	BS	2.000	Acres	3.000	Pounds	34.28860912880	-119.149687174700
			BTI	2.000	Acres	3.000	Pounds	34.28860912880	-119.149687174700
	ARUNDELL DETENTION BASINS	EE0000022	BS	1000.000	Feet	0.250	Pounds	34.29727217360	-119.217289618300
			BTI	1000.000	Feet	0.250	Pounds	34.29727217360	-119.217289618300
	ARUNDELL BARRANCA SEC 1	EE0000022	BS	1000.000	Feet	0.250	Pounds	34.29543973680	-119.216538974600
			BTI	1000.000	Feet	0.250	Pounds	34.29543973680	-119.216538974600
	ARUNDELL BARRANCA SEC 2	EE0000022	BS	0.500	Acres	0.750	Pounds	34.28397608550	-119.218050710900
			BTI	0.500	Acres	0.750	Pounds	34.28397608550	-119.218050710900
	ARROYO SANTA ROSA SEC A	EE0000258	BS	150.000	Feet	2.000	Ounces	34.23977290700	-118.906669635200
	ARROYO SANTA ROSA SEC B	EE0000258	BS	150.000	Feet	2.000	Ounces	34.23645639780	-118.909352382200
	HONEY HILL DRAIN	EE0000258	BS	450.000	Feet	6.000	Ounces	34.23612409640	-118.915680114200
9/17/2012	ELMHURST DRAINAGE	EE0001035	BTI	1600.000	Feet	1.000	Pounds	34.39381073230	-118.924516202000
	EL DORADO TRAILER DITCH A	EE0001035	BTI	1000.000	Feet	10.000	Ounces	34.39720065510	-118.896345128000
	FISH HATCHERY RD DITCH	EE0001035	BTI	1600.000	Feet	1.000	Pounds	34.39383382080	-118.884565418600
	POINSETTIA ELEMENTARY BASINS	EE0000022	Altosid	100.000	Feet	1.000	Ounces	34.28323589520	-119.214440081300
			BS	200.000	Feet	2.000	Ounces	34.28323589520	-119.214440081300
	BIKE PATH DRAIN	EE0000022	BS	400.000	Feet	4.000	Ounces	34.28087320540	-119.305587146200
			BTI	400.000	Feet	4.000	Ounces	34.28087320540	-119.305587146200
	SCHOOL CANYON CREEK SEC B	EE0000022	BS	100.000	Feet	1.000	Ounces	34.30869737110	-119.288135590700
			BTI	100.000	Feet	1.000	Ounces	34.30869737110	-119.288135590700
	GSS RETENTION BASIN	EE0001054	BTI	480000.000	Feet	30.000	Pounds	34.21648327750	-119.075771113700
	CAMARILLO HILLS DRAIN SEC F	EE0001054	BTI	600.000	Feet	6.000	Ounces	34.22336837900	-119.060184729100
	CAMARILLO HILLS DRAIN SEC E	EE0001054	BTI	800.000	Feet	8.000	Ounces	34.22343667580	-119.053921533200
	CALLEGUAS CREEK-ADOLFO RD.	EE0001054	BTI	1200.000	Feet	12.000	Ounces	34.22559982870	-119.014440717300
	ARROYO SIMI SEC 22	EE0000307	BTI	3000.000	Feet	3.000	Pounds	34.26445212560	-118.663059801200
	WHITE OAK CRK SEC A	EE0000307	BTI	1000.000	Feet	1.000	Pounds	34.27161570110	-118.669299599900
	HUMMINGBIRD CRK SEC A	EE0000307	BTI	1000.000	Feet	1.000	Pounds	34.27196237660	-118.669134600500
	HUMMINGBIRD CRK SEC B	EE0000307	BTI	700.000	Feet	7.000	Ounces	34.27424741660	-118.665011338300
	WHITE OAK CREEKSEC B	EE0000307	BTI	1000.000	Feet	10.000	Ounces	34.27371409940	-118.670164562300
	WHITE OAK CREEK SEC C	EE0000307	BTI	800.000	Feet	8.000	Ounces	34.27453412480	-118.670484547900
	DEERBROOK BASIN	EE0001071	BS	200.000	Feet	2.000	Ounces	34.18690047570	-118.756270090400
	ALEXANDRA/CALEDONA DRAIN	EE0001071	BS	100.000	Feet	1.000	Ounces	34.18552713570	-118.761646650400
	MEDEA CRK SEC A	EE0001071	BS	16000.000	Feet	160.000	Ounces	34.16946667530	-118.761693457500

	LINDERO TRIB SEC B	EE0001071	BTI	600.000	Feet	6.000	Ounces	34.18583064750	-118.789531031800
	LINDERO TRIB SEC C	EE0001071	BTI	400.000	Feet	4.000	Ounces	34.18752568080	-118.787017739000
	LINDERO TRIB SEC D	EE0001071	BTI	4800.000	Feet	48.000	Ounces	34.19233581340	-118.786156049000
	LINDERO TRIB SEC F	EE0001071	BTI	1400.000	Feet	14.000	Ounces	34.19445087820	-118.786837681900
	LINDERO CRK SEC D	EE0001071	BTI	1000.000	Feet	10.000	Ounces	34.18369558740	-118.789719379800
	LINDERO CRK SEC E	EE0001071	BS	2400.000	Feet	24.000	Ounces	34.17629676720	-118.786934743600
	LINDERO CRK SEC F	EE0001071	BS	200.000	Feet	2.000	Ounces	34.17356694270	-118.786289544800
	FIORE PLAY FIELD CREEK	EE0001075	BTI	1000.000	Feet	10.000	Ounces	34.20873500040	-118.849112847300
	CAMINO DOS RIO SEC B	EE0001075	BTI	3000.000	Feet	30.000	Ounces	34.19362485390	-118.896020279100
	748 MORELIA CT. DITCH	EE0001075	BTI	300.000	Feet	3.000	Ounces	34.19288817000	-118.896645271800
	LYNN RANCH SECONDARY SEC B	EE0001075	BTI	600.000	Feet	6.000	Ounces	34.19357820340	-118.898885216300
	SBAC SEC K	EE0001075	BTI	2000.000	Feet	20.000	Ounces	34.18565468960	-118.906543450800
	ARROYO CONEJO 4	EE0001075	BTI	800.000	Feet	8.000	Ounces	34.18619767680	-118.899842135300
	11070 BROADWAY	EE0000258	BS	300.000	Feet	4.000	Ounces	34.31496297660	-118.913174224600
	STOCKTON RD DRAINAGE	EE0000258	BS	375.000	Feet	5.000	Ounces	34.31375176950	-118.920657002000
	ARROYO SANTA ROSA	EE0000258	BS	2.000	Acres	18.000	Pounds	34.24256105160	-118.898783273200
	AERA CATCH BASIN V-303	EE0000022	BS	0.500	Acres	2.500	Pounds	34.31349405850	-119.292975463400
			BTI	0.500	Acres	2.500	Pounds	34.31349405850	-119.292975463400
	7675 BRADLEY RD CULVERT	EE0000258	BS	600.000	Feet	8.000	Ounces	34.31239539080	-118.973842506400
	NEW DEVELOPMENT LAND	EE0001035	BTI	2000.000	Feet	20.000	Ounces	34.39405809720	-118.895075311600
	NORTH RANCH PLAYFIELD	EE0001071	BS	10.000	Feet	0.100	Ounces	34.17826206350	-118.789182328900
	MISTY CREEK DRAIN	EE0001071	BTI	100.000	Feet	1.000	Ounces	34.19483974270	-118.788988033700
	LANDSCAPE DRAIN	EE0001035	BTI	400.000	Feet	4.000	Ounces	34.40499107120	-118.928184354200
	TWO RIVERS PARK DRAIN B	EE0001035	BTI	300.000	Feet	3.000	Ounces	34.39138879000	-118.927337140800
9/18/2012	HWY 126 DRAIN AT SESPE	EE0001035	BTI	300.000	Feet	3.000	Ounces	34.39390582330	-118.938884216900
	ORIOLE CIR DRAIN	EE0001035	BTI	300.000	Feet	3.000	Ounces	34.40100763390	-118.929601025200
	HONDA BARRANCA FC STRUCTURE	EE0001054	BTI	600.000	Feet	6.000	Ounces	34.25955353990	-119.059665952200
	HONDA BARRANCA SEC B	EE0001054	BTI	1600.000	Feet	16.000	Ounces	34.25970959870	-119.059335894600
	CENTER SCHOOL RD. CATCH BASINS	EE0001054	Aqnique	0.000		3.000	Ounces	34.25353565160	-119.066841449200
			BTI	600.000	Feet	8.000	Ounces	34.25353565160	-119.066841449200
	EQUESTRIAN TRAIL DITCH	EE0001054	BTI	400.000	Feet	4.000	Ounces	34.24357567340	-119.068199372500
	RETENTION BASIN #1 FLYNN RD	EE0001054	BTI	22400.000	Feet	14.000	Pounds	34.23619142750	-119.006316323800
	CAMARILLO RANCH BASIN	EE0001054	BTI	1200.000	Feet	12.000	Ounces	34.21699634670	-119.017410477100
	WOOD RANCH MARSH AREA	EE0001071	BTI	40000.000	Feet	400.000	Ounces	34.25217656310	-118.799947223400
	WR DRAIN #1	EE0001071	BTI	16000.000	Feet	160.000	Ounces	34.24875161510	-118.797223238900
	WR DRAIN #3	EE0001071	BTI	8000.000	Feet	80.000	Ounces	34.25113424870	-118.800371882100
	SINALOA LAKE	EE0001071	BTI	64000.000	Feet	640.000	Ounces	34.25698060300	-118.791212751800
	NOBLE RD BASIN	EE0001071	BTI	300.000	Feet	3.000	Ounces	34.25275925460	-118.793737014400
	ASSUMPTION DRAIN 1	EE0001071	BTI	2400.000	Feet	24.000	Ounces	34.25394417380	-118.774947419200
	ASSUMPTION DRAIN 3	EE0001071	BS (WDG)	800.000	Feet	8.000	Ounces	34.25259576940	-118.769607549100
	KADOTA FIG DRAIN	EE0000307	BS	1000.000	Feet	1.000	Pounds	34.28651758530	-118.697461744000
	EVENING SKY INFILTRATION AREA	EE0000307	Altosid XR	200.000	Feet	2.000	Ounces	34.29596045060	-118.681539276000
			BS	500.000	Feet	5.000	Ounces	34.29596045060	-118.681539276000

EVENING SKY INFILTRATION AREA 2	EE0000307	Altosid XR	200.000	Feet	2.000	Ounces	34.29654654860	-118.683012195400
		BS	500.000	Feet	5.000	Ounces	34.29654654860	-118.683012195400
WHITE OAK TRIBUTARY	EE0000307	BS	1200.000	Feet	12.000	Ounces	34.29126627220	-118.671192717900
ARROYO SIMI SEC 13	EE0000307	BS	3000.000	Feet	3.000	Pounds	34.26798240940	-118.693172437000
ARROYO SIMI SEC 14	EE0000307	BS	2000.000	Feet	2.000	Pounds	34.26905575480	-118.690124161600
LANG CREEK SEC 10	EE0001075	BTI	800.000	Feet	8.000	Ounces	34.19024622720	-118.863849352200
CASTANO CHANNEL C	EE0001075	BTI	400.000	Feet	4.000	Ounces	34.21709461780	-118.861038606100
OLSEN CHANNEL TRIB B	EE0001075	BTI	2400.000	Feet	24.000	Ounces	34.22376393120	-118.876488776600
OLSEN CHANNEL SEC C	EE0001075	BTI	4800.000	Feet	48.000	Ounces	34.22546233950	-118.880803666300
OLSEN CHANNEL SEC D	EE0001075	BTI	3200.000	Feet	32.000	Ounces	34.22226231680	-118.892060112900
BRENTWOOD BASIN	EE0000258	BS	1875.000	Feet	25.000	Ounces	34.25636759100	-118.777357344500
LOS POSAS CC TENNIS DITCH	EE0001054	BTI	800.000	Feet	8.000	Ounces	34.25077422180	-119.069685942200
NFAC SEC F	EE0001075	BTI	0.000		16.000	Ounces	34.21530377360	-118.890315213100
MOUNT SINAI DRIVE BASIN	EE0000258	BS	375.000	Feet	5.000	Ounces	34.27990088920	-118.661426367700
TAPO CYN CREEK CHANNEL SEC. 1	EE0000307	BS	1000.000	Feet	1.000	Pounds	34.29760332210	-118.719829398700
TAPO CANYON CREEK CHANNEL SEC 2	EE0000307	BS	2000.000	Feet	2.000	Pounds	34.29695782580	-118.719789088700
TAPO CANYON CREEK CHANNEL SEC 4	EE0000307	BS	800.000	Feet	8.000	Ounces	34.27894794030	-118.730873408400
TAPO CANYON CREEK CHANNEL SEC 3	EE0000307	BS	800.000	Feet	8.000	Ounces	34.28085328990	-118.729469666200
9/19/2012 OJAI VALLEY INN DRAIN	EE0001035	BTI	300.000	Feet	3.000	Ounces	34.44271414280	-119.252488521600
LIBBY PARK CREEK A	EE0001035	BTI	400.000	Feet	4.000	Ounces	34.44678420280	-119.243623680200
GRANDVIEW DRAIN	EE0001035	BTI	50.000	Feet	1.000	Ounces	34.46008119430	-119.235448740000
OJAI VALLEY ATHLETIC CLUB	EE0001035	BTI	2400.000	Feet	24.000	Ounces	34.44477412900	-119.240888758700
SAN ANTONIO ST CREEK A	EE0001035	BTI	800.000	Feet	8.000	Ounces	34.44267746350	-119.250625229600
TOPA TOPA DR CREEK	EE0001035	BTI	200.000	Feet	2.000	Ounces	34.44558087240	-119.249580226400
SUDDEN BARRANCA SEC C	EE0000022	BS	1.000	Acres	1.500	Pounds	34.27145870790	-119.160832082800
		BTI	1.000	Acres	1.500	Pounds	34.27145870790	-119.160832082800
SANTA CLARA RIVER MOUTH NORTH SIDE	EE0001054	BTI	128000.000	Feet	80.000	Pounds	34.23583021490	-119.264013056800
ALESSANDRO NORTH-HILL DITCH	EE0000022	BS	400.000	Feet	4.000	Ounces	34.27282948830	-119.280749431400
		BTI	400.000	Feet	4.000	Ounces	34.27282948830	-119.280749431400
SEAWARD VONS LOADING DOCK DRNS	EE0000022	BS	100.000	Feet	1.000	Ounces	34.26299413880	-119.269724762200
		BTI	100.000	Feet	1.000	Ounces	34.26299413880	-119.269724762200
SAN BUENAVENTURA STATE BEACH LAWN	EE0000022	BTI	100.000	Feet	1.000	Ounces	34.26990102490	-119.273256289200
HARBOR & SAN PEDRO CATCH BASIN	EE0000022	BS	100.000	Feet	1.000	Ounces	34.26956768080	-119.273071296300
		BTI	100.000	Feet	1.000	Ounces	34.26956768080	-119.273071296300
ARROYO SIMI SEC 15	EE0000307	BS	2000.000	Feet	2.000	Pounds	34.26847902280	-118.682082678000
ARROYO SIMI SEC 16	EE0000307	BS	1000.000	Feet	1.000	Pounds	34.26748055490	-118.677727131100
ARROYO SIMI SEC 17	EE0000307	BS	4000.000	Feet	4.000	Pounds	34.26726007020	-118.677295794500
BELL CYN SEC C	EE0000307	BS	3000.000	Feet	3.000	Pounds	34.20465384680	-118.678836645600
BELL CYN CRK SEC D	EE0000307	BS	2000.000	Feet	2.000	Pounds	34.20283885990	-118.689558091100

	BELL CYN RD DRAIN	EE0000307	BS	1300.000	Feet	13.000	Ounces	34.20129720660	-118.699017895600
	SKELTON CYN CRK SEC A	EE0000123	BTI	200.000	Feet	2.000	Ounces	34.19753116640	-118.819648596800
	HAIGH RD BASIN	EE0001075	BTI	2000.000	Feet	20.000	Ounces	34.18372294980	-118.903638532000
	NEWBERRY PARK RD DITCH	EE0001075	BTI	800.000	Feet	8.000	Ounces	34.18002617140	-118.902716918400
	HAIGH RD CHANNEL	EE0001075	BTI	100.000	Feet	1.000	Ounces	34.17897447580	-118.902923589800
	CONEJO MTN CRK & BASIN	EE0000123	BTI	3000.000	Feet	2.000	Pounds	34.16921584740	-118.964110801200
	REINO BASIN	EE0000123	BTI	7500.000	Feet	5.000	Pounds	34.16564035500	-118.955971288200
	CONEJO MTN CRK SEC 3	EE0000123	BTI	1600.000	Feet	1.000	Pounds	34.17078111270	-118.967067300500
	DOS VIENTOS BASIN 1	EE0000123	BTI	12000.000	Feet	8.000	Pounds	34.16999041880	-118.964762012300
		EE0001075	BTI	9600.000	Feet	96.000	Ounces	34.16999041880	-118.964762012300
	DOS VIENTOS BASIN 2	EE0000123	BTI	7000.000	Feet	5.000	Pounds	34.17040222750	-118.966462800400
		EE0001075	BTI	20000.000	Feet	200.000	Ounces	34.17040222750	-118.966462800400
	ARROYO SIMI SEC 12 (MRPK)	EE0000258	BS	1.000	Acres	9.000	Pounds	34.26839454980	-118.937733900100
	PEACH HILL WASH SEC 2	EE0000258	BS	3550.000	Feet	18.000	Pounds	34.26444030520	-118.911054319400
	SAN ANTONIO ST CREEK B	EE0001035	BTI	800.000	Feet	8.000	Ounces	34.44232411680	-119.250070245100
	EPISCOPAL CHURCH CREEK	EE0001035	BTI	200.000	Feet	2.000	Ounces	34.44547587360	-119.250250212600
9/20/2012	CLARK BARRANCA	EE0000022	BS	1.000	Acres	1.500	Pounds	34.26708177290	-119.164665358800
			BTI	1.000	Acres	1.500	Pounds	34.26708177290	-119.164665358800
	FRANKLIN BARRANCA SEC.B	EE0000022	BS	1000.000	Feet	5.000	Ounces	34.29083329800	-119.145910051500
			BTI	1000.000	Feet	5.000	Ounces	34.29083329800	-119.145910051500
	POWER STORAGE WALKWAY-LINEAR PARK	EE0000022	BS	150.000	Feet	1.500	Ounces	34.25663027400	-119.213207729300
			BTI	150.000	Feet	1.500	Ounces	34.25663027400	-119.213207729300
	ARUNDELL BARRANCA SEC 6	EE0000022	BS	2.000	Acres	5.000	Pounds	34.27079913500	-119.233040499200
			BTI	2.000	Acres	5.000	Pounds	34.27079913500	-119.233040499200
	HOME DEPOT RETENTION BASIN	EE0001054	BTI	1400.000	Feet	14.000	Ounces	34.21647495830	-119.078102729100
	OAK CYN TRIB	EE0000258	BS	1000.000	Feet	29.000	Ounces	34.25219822700	-118.794364858300
	FRIENDLY TRAILER PARK DRAIN	EE0000258	BS	1050.000	Feet	7.000	Pounds	34.27778668570	-118.802008276600
	ARROYO SIMI SEC 1	EE0000258	BS	1.000	Acres	9.000	Pounds	34.27815666550	-118.796971718000
	STOW RD. RETENTION BASIN	EE0000307	BS	500.000	Feet	5.000	Ounces	34.27203384690	-118.681457473300
	MEDEA CRK SEC B	EE0001071	BTI	4800.000	Feet	48.000	Ounces	34.17164507530	-118.762378423200
	MEDEA CREEK SEC D	EE0001071	BTI	1000.000	Feet	10.000	Ounces	34.17948867590	-118.769323200700
	ISLAND FOREST PL CREEK TRIB A	EE0001071	BTI	50.000	Feet	0.500	Ounces	34.18787905690	-118.792379284200
	ISLAND FOREST CATCH BASIN	EE0001071	BTI	600.000	Feet	6.000	Pounds	34.18899076980	-118.794745888800
	ISLAND FOREST PL SEC B	EE0001071	BTI	1200.000	Feet	12.000	Ounces	34.19025415820	-118.797827476300
	SKELTON CYN CRK SEC A	EE0001071	BTI	800.000	Feet	8.000	Ounces	34.19753116640	-118.819648596800
	AUTOMALL DRIVE DRAIN	EE0001071	BTI	300.000	Feet	3.000	Ounces	34.16276190710	-118.831370311600
	AUTOMALL DRAIN SEC B	EE0001071	BTI	8000.000	Feet	80.000	Ounces	34.15904342760	-118.824922153400
	TOWNSGATE RD DRAIN SEC A	EE0001071	BTI	1200.000	Feet	12.000	Ounces	34.16029348900	-118.829107050000
	TOWNSGATE DITCH SEC B	EE0001071	BTI	800.000	Feet	8.000	Ounces	34.16060516740	-118.829550370800
	TOWNSGATE RD DRAIN SEC C	EE0001071	BTI	600.000	Feet	6.000	Ounces	34.16159687220	-118.831136993700
	LAKE SHERWOOD DAM SEC B	EE0001071	BS (WDG)	2000.000	Feet	20.000	Ounces	34.13994141060	-118.857529935700
	WAVERLY CHANNEL SEC A	EE0001075	BTI	1600.000	Feet	16.000	Ounces	34.20856431510	-118.878751525300
	ARROYO SIMI SEC 1A	EE0000258	Aqnique	750.000	Feet	5.000	Pounds	34.27992008450	-118.802759907700

	PINE VALLEY DRAIN SEC B	EE0001071	BTI	100.000	Feet	1.000	Ounces	34.19626607320	-118.810313814100
	UPPER RANCH DRAIN SEC B	EE0001071	BTI	100.000	Feet	1.000	Ounces	34.19630944470	-118.816370346700
	RIO GRANDE BIOFILTER	EE0000022	BS	100.000	Feet	1.000	Ounces	34.26688713320	-119.162352959900
	WAVERLY CREEK	EE0001075	BTI	2400.000	Feet	24.000	Ounces	34.20627479200	-118.866602966000
9/21/2012	FIDES NORTH AMERICA DRAIN	EE0001035	BTI	400.000	Feet	4.000	Ounces	34.33443076160	-119.095271338500
	FWY DRAIN 2	EE0001035	BTI	300.000	Feet	3.000	Ounces	34.34231685650	-119.073686702200
	FWY DRAIN 3	EE0001035	BTI	50.000	Feet	1.000	Ounces	34.34142850910	-119.075511669900
	PERALTA DR & SANTA CRUZ ST	EE0001035	BTI	50.000	Feet	1.000	Ounces	34.34118017200	-119.076046660300
	MAIN ST DRAIN	EE0001035	BTI	1600.000	Feet	1.000	Pounds	34.34253692660	-119.084043138400
	PAMELA LN DRAIN	EE0001035	BTI	700.000	Feet	7.000	Ounces	34.34388363060	-119.083896462900
	FAGAN CYN & SANTA PAULA ST	EE0001035	BTI	300.000	Feet	3.000	Ounces	34.35208216380	-119.078519841400
	LOMA VISTA CREEK	EE0001035	BTI	200.000	Feet	2.000	Ounces	34.36024400120	-119.068616653300
	ARROYO SIMI SEC 6	EE0001071	BTI	24000.000	Feet	15.000	Ounces	34.26635443880	-118.760335965800
	ARROYO SIMI SEC 7	EE0001071	BTI	9600.000	Feet	96.000	Ounces	34.26551451730	-118.746741347200
	ARROYO SIMI SEC 11	EE0001071	BTI	4800.000	Feet	48.000	Ounces	34.26834418800	-118.709868731100
	ARROYO SIMI SEC 12	EE0001071	BTI	9600.000	Feet	96.000	Ounces	34.26819416760	-118.707218791000
	RUSSEL CRK SEC A	EE0001071	BTI	800.000	Feet	8.000	Ounces	34.17029030870	-118.807100780900
	POTRERO VALLEY CR SEC A	EE0001071	BTI	1000.000	Feet	10.000	Ounces	34.14574313080	-118.838946961100
	POTRERO VALLEY CR SEC B	EE0001071	BTI	800.000	Feet	8.000	Ounces	34.14525655640	-118.856376580900
	CARLISLE RD DITCH	EE0001071	BTI	600.000	Feet	6.000	Ounces	34.12732436560	-118.855033435300
	MICHAEL & LUPE STREET DRAIN	EE0001075	BTI	100.000	Feet	1.000	Ounces	34.18311145490	-118.934599521300
	CARLISLE RD FCC STRUCTURE	EE0001071	BTI	400.000	Feet	4.000	Ounces	34.12312372690	-118.874842710100
9/24/2012	SIMI VILLAGE DR. BASIN 3	EE0000258	BS	150.000	Feet	2.000	Ounces	34.27086808410	-118.790375261700
	ERRINGER RD DRAIN SEC D	EE0000307	BS	600.000	Feet	6.000	Ounces	34.25682416640	-118.760252718600
	SEQUOIA DEBRIS BASIN	EE0000307	BS	700.000	Feet	7.000	Ounces	34.26282081600	-118.729370015100
	ARROYO SIMI SEC 10	EE0000307	Altosid XR	1500.000	Feet	15.000	Ounces	34.26475451000	-118.725343732500
			BS	5000.000	Feet	5.000	Pounds	34.26475451000	-118.725343732500
	MEDEA CRK SEC A	EE0001071	BTI	14800.000	Feet	148.000	Ounces	34.16946667530	-118.761693457500
	MEDEA CREEK SEC E	EE0001071	BTI	200.000	Feet	2.000	Ounces	34.18253042710	-118.768879850300
	LINDERO TRIB SEC D	EE0001071	BTI	1000.000	Feet	10.000	Ounces	34.19233581340	-118.786156049000
	LINDERO TRIB SEC F	EE0001071	BTI	800.000	Feet	8.000	Ounces	34.19445087820	-118.786837681900
	TAM O'SHANTER CREEK SEC A	EE0001071	BTI	1000.000	Feet	10.000	Ounces	34.19407435180	-118.811628804400
	TAM O'SHANTER CREEK SEC B	EE0001071	BTI	800.000	Feet	8.000	Ounces	34.19391101880	-118.812453787700
	SKELTON CYN TRIB SEC C	EE0001071	BTI	400.000	Feet	4.000	Ounces	34.19406102200	-118.812280456800
	RUSSEL CRK BASIN 2	EE0001071	BTI	1000.000	Feet	10.000	Ounces	34.15600660240	-118.813214105200
	SKELTON CYN CRK SEC A	EE0001071	BTI	600.000	Feet	6.000	Ounces	34.19753116640	-118.819648596800
	AUTOMALL DRIVE DRAIN	EE0001071	BTI	300.000	Feet	3.000	Ounces	34.16276190710	-118.831370311600
	AUTOMALL DRAIN SEC B	EE0001071	BTI	5600.000	Feet	56.000	Ounces	34.15904342760	-118.824922153400
	ARROYO SIMI SEC 9 (MPK)	EE0000258	BS	1.000	Acres	9.000	Pounds	34.27015382610	-118.915049180400
	ARROYO SIMI WETLAND	EE0000258	BS	1.000	Acres	9.000	Pounds	34.26983211070	-118.908580992800
	ARROYO SANTA ROSA	EE0000258	BS	1.000	Acres	9.000	Pounds	34.26031152880	-118.857908863000
	OAK PARK HIGH DITCH	EE0001071	BTI	200.000	Feet	2.000	Ounces	34.17877530400	-118.766348272700
	PINE VALLEY DRAIN SEC A	EE0001071	BTI	200.000	Feet	2.000	Ounces	34.19664274920	-118.810068816200

	SANTA ROSA HIGHLANDS H2O BASIN	EE0000258	BS	850.000	Feet	5.000	Pounds	34.24653789460	-118.873028651200
9/25/2012	WOOD RANCH MARSH AREA	EE0001071	BTI	40000.000	Feet	400.000	Ounces	34.25217656310	-118.799947223400
	WR DRAIN #1	EE0001071	BTI	16000.000	Feet	160.000	Ounces	34.24875161510	-118.797223238900
	WR DRAIN #3	EE0001071	BTI	8000.000	Feet	80.000	Ounces	34.25113424870	-118.800371882100
	SINALOA LAKE	EE0001071	BTI	68800.000	Feet	688.000	Ounces	34.25698060300	-118.791212751800
	NOBLE RD BASIN	EE0001071	BS (WDG)	300.000	Feet	3.000	Ounces	34.25275925460	-118.793737014400
	TENNIS COURT MARSH	EE0001071	BTI	10.000	Feet	0.100	Ounces	34.25348416600	-118.775809070900
	ASSUMPTION DRAIN 2	EE0001071	BTI	1600.000	Feet	16.000	Ounces	34.25345564710	-118.772565043300
	ASSUMPTION DRAIN 3	EE0001071	BTI	800.000	Feet	8.000	Ounces	34.25259576940	-118.769607549100
	SBC BUILDING BASIN	EE0000258	BTI	750.000	Feet	10.000	Ounces	34.27530650490	-118.783965364100
	FIG DRAIN	EE0000307	BS	2000.000	Feet	20.000	Ounces	34.28967473560	-118.699995427700
	MARR DIVERSION SEC B	EE0000307	BS	1000.000	Feet	1.000	Pounds	34.29907824930	-118.695480768200
	MARR DIVERSION SEC A	EE0000307	BS	2000.000	Feet	2.000	Pounds	34.29957804210	-118.701266531900
	WHITE OAK CRK SEC E	EE0000258	BTI	300.000	Feet	4.000	Ounces	34.28199601780	-118.672752765200
	ARROYO SIMI SEC 18	EE0000307	BS	2000.000	Feet	2.000	Pounds	34.26901956840	-118.673551467900
	ARROYO SIMI SEC 19	EE0000307	BS	3000.000	Feet	3.000	Pounds	34.26869535280	-118.673065603700
	OAKBROOK PARK SIDE DRAIN	EE0000123	BTI	300.000	Feet	3.000	Ounces	34.20739822680	-118.837863107500
	LANG CREEK SEC 6	EE0000123	BTI	800.000	Feet	8.000	Ounces	34.20224312990	-118.846186302600
	ARROYO CONEJO 3	EE0001075	BTI	600.000	Feet	6.000	Ounces	34.18041932070	-118.870725954000
	CALIF BOTANIC GARDEN SEC A	EE0001075	BTI	2400.000	Feet	24.000	Ounces	34.19291141100	-118.881433940600
	CALIF BOTANIC GARDEN SEC B	EE0001075	BTI	800.000	Feet	8.000	Ounces	34.19351810090	-118.882392247400
	BRENTWOOD BASIN	EE0000258	BTI	1650.000	Feet	22.000	Ounces	34.25636759100	-118.777357344500
	ARCHSTONE BASIN 1	EE0000258	BTI	300.000	Feet	4.000	Ounces	34.28612836730	-118.765512343000
9/26/2012	OAKCREST ST-SKYLINE DRAIN	EE0001035	BTI	800.000	Feet	8.000	Ounces	34.41818538000	-119.295067805300
	MIRROR LAKE DRAIN	EE0001035	BTI	800.000	Feet	8.000	Ounces	34.42500219970	-119.288629552100
	VALLEY MEADOW DR A	EE0001035	BTI	1600.000	Feet	1.000	Pounds	34.41706864620	-119.289346274800
	WOODLAND AVE DRAIN	EE0001035	BTI	1000.000	Feet	10.000	Ounces	34.42204109310	-119.289706165500
	MEYER & FAIRVIEW DRAIN	EE0001035	BTI	1600.000	Feet	1.000	Pounds	34.45668639940	-119.283857703500
	CROCKER CATCH BASINS	EE0000022	BS	100.000	Feet	1.000	Ounces	34.27532971730	-119.188213925400
	ARUNDELL BARRANCA SEC 4	EE0000022	BS	1000.000	Feet	0.500	Pounds	34.27650923590	-119.222962336400
	OAK CYN SEC C	EE0000258	BS	600.000	Feet	8.000	Ounces	34.24666574180	-118.792845421300
	ERRINGER RD DRAIN SEC A	EE0000307	BS	1000.000	Feet	1.000	Pounds	34.26493001450	-118.760213163100
	ERRINGER RD DRAIN SEC B	EE0000307	BS	2000.000	Feet	2.000	Pounds	34.26303601160	-118.760460992400
	ERRINGER RD DRAIN SEC C	EE0000307	BS	3000.000	Feet	3.000	Pounds	34.26073937270	-118.760342892000
	ARROYO SIMI SEC 20	EE0000307	BS	2000.000	Feet	20.000	Ounces	34.26847562270	-118.671126253900
	RIVERWOOD BASIN	EE0000307	BS	500.000	Feet	5.000	Ounces	34.26830895120	-118.671122922100
	BELL CYN CRK SEC E	EE0000307	BS	2000.000	Feet	2.000	Pounds	34.20381558790	-118.695049627800
	ERBES RD DRAIN SEC B	EE0001075	BTI	1600.000	Feet	16.000	Ounces	34.18609100760	-118.847389752100
	ERBES RD DRAIN SEC C	EE0001075	BTI	600.000	Feet	6.000	Ounces	34.18594267060	-118.847474751600
	ERBES & FALMOUTH DRAIN	EE0001075	BTI	200.000	Feet	2.000	Ounces	34.18762271360	-118.846634755300
	LANG CREEK SEC 2	EE0001075	BTI	800.000	Feet	8.000	Ounces	34.21334659660	-118.815928539300
	LANG CREEK TRIB B	EE0001075	BTI	3200.000	Feet	32.000	Ounces	34.21714503270	-118.814953527200
	LANG CREEK SEC 4	EE0001075	BTI	1600.000	Feet	16.000	Ounces	34.21205493640	-118.823045060200

	WAVERLY CHANNEL SEC B	EE0001075	BTI	800.000	Feet	8.000	Ounces	34.20890002360	-118.878920274000
	WAVERLY CHANNEL SEC C	EE0001075	BTI	0.000		16.000	Ounces	34.21111862410	-118.885463690500
	CONEJO MTN CRK & BASIN	EE0000123	BTI	2000.000	Feet	2.000	Pounds	34.16921584740	-118.964110801200
	REINO BASIN	EE0000123	BTI	1600.000	Feet	1.000	Pounds	34.16564035500	-118.955971288200
	CONEJO MTN CRK SEC 4	EE0000123	BTI	1500.000	Acres	1.000	Pounds	34.17294639860	-118.973107095800
	CONEJO MTN CRK SEC 3	EE0000123	BTI	3000.000	Feet	2.000	Pounds	34.17078111270	-118.967067300500
	DOS VIENTOS BASIN 1	EE0000123	BTI	16000.000	Feet	10.000	Pounds	34.16999041880	-118.964762012300
	CALLE DEL PRADO CRK	EE0000123	BTI	400.000	Feet	4.000	Ounces	34.16921461440	-118.971410499600
	DOS VIENTOS BASIN 2	EE0000123	BTI	8000.000	Feet	5.000	Pounds	34.17040222750	-118.966462800400
	DOS VIENTOS TWIN POND NORTH	EE0000123	BTI	2000.000	Feet	2.000	Pounds	34.16977311560	-118.996209948100
	DOS VIENTOS TWIN POND SOUTH	EE0000123	BTI	1600.000	Feet	1.000	Pounds	34.16954144400	-118.996496610500
	BIG SKY VORTECH 9	EE0000258	BS	600.000	Feet	8.000	Ounces	34.29610360450	-118.757844090900
	BIG SKY VORTECH 4	EE0000258	BS	300.000	Feet	4.000	Ounces	34.29217184660	-118.761230717500
9/27/2012	CMWD CHANNEL B	EE0001035	BTI	3200.000	Feet	2.000	Pounds	34.42160906930	-119.336680191200
	RANCHO MATILIJA DRAINAGE A	EE0001035	BTI	3200.000	Feet	2.000	Pounds	34.43234586420	-119.308454048800
	CMWD CHANNEL A	EE0001035	BTI	3200.000	Feet	2.000	Pounds	34.41841732680	-119.339025168500
	BLACKBURN RD DITCH (CLARK BAR)	EE0000022	BS	800.000	Feet	8.000	Ounces	34.27632402270	-119.181179632100
	ARUNDELL BARRANCA SEC 6	EE0000022	BS	2.000	Acres	10.000	Pounds	34.27079913500	-119.233040499200
	DEERHILL CRK SEC A	EE0001071	BTI	1000.000	Feet	10.000	Ounces	34.18061698310	-118.759715069600
	DEERHILL CREEK SEC B	EE0001071	BTI	1000.000	Feet	10.000	Ounces	34.18117367380	-118.761040035500
	DEERHILL CRK SEC C	EE0001071	BTI	800.000	Feet	8.000	Ounces	34.18019338150	-118.759996601000
	DEERHILL CRK SEC C1	EE0001071	BTI	600.000	Feet	6.000	Ounces	34.17950922340	-118.759438795400
	DEERHILL CRK SEC E	EE0001071	BTI	1000.000	Feet	10.000	Ounces	34.17592685800	-118.761260076800
	MEDEA CRK SEC C	EE0001071	BTI	1600.000	Feet	16.000	Ounces	34.17557019940	-118.764255013800
	LINDERO CREEK SEC B	EE0001071	BTI	10.000	Feet	0.100	Ounces	34.19151755600	-118.802465696000
	ISLAND FOREST CREEK SEC A	EE0001071	BTI	1600.000	Feet	16.000	Ounces	34.18995583100	-118.800239092300
	MAINTENANCE DRAIN	EE0001071	BTI	50.000	Feet	0.500	Ounces	34.19165756390	-118.803104014000
	SBAC SEC G	EE0001075	BTI	4800.000	Feet	48.000	Ounces	34.17983144680	-118.948677573300
	SBAC SEC H	EE0001075	BTI	4800.000	Feet	48.000	Ounces	34.18275884080	-118.941984170200
	SBAC SEC D	EE0001075	BTI	4800.000	Feet	48.000	Ounces	34.17128791370	-118.956124151400
	CONEJO MTN CRK SEC A	EE0001075	BTI	600.000	Feet	6.000	Ounces	34.16711528890	-118.959583277100
	SBAC SEC C	EE0001075	BTI	12800.000	Feet	128.000	Ounces	34.16630401290	-118.956153381800
	SANTA ROSA TRIB SEC A	EE0000258	BS	1725.000	Feet	23.000	Ounces	34.24583954690	-118.873950303700
	SANTA ROSA TRIB SEC B	EE0000258	BS	975.000	Feet	13.000	Ounces	34.24428122870	-118.883703435500
	ARROYO SANTA ROSA BASIN #2	EE0000258	BS	450.000	Feet	6.000	Ounces	34.24313453440	-118.884541760500
	WILLS CANYON CREEK A	EE0001035	Altosid XR	200.000	Feet	4.000	Ounces	34.45105771360	-119.298917035900
			BTI	200.000	Feet	2.000	Ounces	34.45105771360	-119.298917035900
	WILLS CANYON CREEK B	EE0001035	Altosid XR	200.000	Feet	2.000	Ounces	34.45164145600	-119.311926530100
			BTI	200.000	Feet	2.000	Ounces	34.45164145600	-119.311926530100
	CMWD CHANNEL C	EE0001035	BTI	50.000	Feet	1.000	Ounces	34.43254597740	-119.325731999800
	RANCHO MATILIJA DRAINAGE B	EE0001035	BTI	800.000	Feet	8.000	Ounces	34.43292246750	-119.314017466100
	548 WALTER AVE. DRAIN	EE0001075	BTI	100.000	Feet	1.000	Ounces	34.16862285660	-118.954233729800
	RANCHO MATILIJA DITCH	EE0001035	BTI	200.000	Feet	2.000	Ounces	34.42848133230	-119.306673834700

9/28/2012	ARROYO SANTA ROSA SEC A	EE0000258	BS	150.000	Feet	2.000	Ounces	34.23977290700	-118.906669635200
	ARROYO SANTA ROSA EQUJISTRIAN TRAIL	EE0000258	BS	75.000	Feet	1.000	Ounces	34.23473612920	-118.912046227900
	ARROYO SANTA ROSA	EE0000258	BS	2.000	Acres	27.000	Pounds	34.24256105160	-118.898783273200
10/1/2012	ELMHURST DRAINAGE	EE0001035	BTI	1600.000	Feet	1.000	Pounds	34.39381073230	-118.924516202000
	EL DORADO TRAILER DITCH A	EE0001035	BTI	800.000	Feet	8.000	Ounces	34.39720065510	-118.896345128000
	HARMON BARRANCA SEC.C	EE0001054	BTI	800.000	Feet	8.000	Ounces	34.27470110080	-119.195567296900
	CALLEGUAS CREEK ACCESS AREA	EE0001054	BTI	600.000	Feet	6.000	Ounces	34.21686546660	-119.015063308100
	OAK CYN TRIB	EE0000258	BS	2475.000	Feet	33.000	Ounces	34.25219822700	-118.794364858300
	VENTURA AVE DRAIN SEC A	EE0000307	BS	3000.000	Feet	3.000	Pounds	34.26732290850	-118.778158896500
	ARROYO SIMI SEC 2	EE0000307	BS	2000.000	Feet	2.000	Pounds	34.27332979290	-118.785773674900
	ARROYO SIMI SEC 3	EE0000307	BS	4000.000	Feet	4.000	Pounds	34.27287308570	-118.781272111800
	ARROYO SIMI SEC 4	EE0000307	BTI	5000.000	Feet	5.000	Pounds	34.27160304160	-118.779972151800
	ARROYO SIMI SEC 5	EE0000307	BS	24000.000	Feet	24.000	Pounds	34.26999464880	-118.777748881900
	LINDERO TRIB SEC C	EE0001071	BTI	800.000	Feet	8.000	Ounces	34.18752568080	-118.787017739000
	LINDERO TRIB SEC D	EE0001071	BTI	6400.000	Feet	64.000	Ounces	34.19233581340	-118.786156049000
	LINDERO TRIB SEC F	EE0001071	BTI	2000.000	Feet	20.000	Ounces	34.19445087820	-118.786837681900
	LINDERO CRK SEC D	EE0001071	BTI	3200.000	Feet	32.000	Ounces	34.18369558740	-118.789719379800
	LINDERO CRK SEC E	EE0001071	BTI	1000.000	Feet	10.000	Ounces	34.17629676720	-118.786934743600
	LINDERO CRK SEC F	EE0001071	BTI	200.000	Feet	2.000	Ounces	34.17356694270	-118.786289544800
	SKELTON CYN CRK SEC A	EE0001071	BTI	300.000	Feet	3.000	Ounces	34.19753116640	-118.819648596800
	DARLINGTON ST. DRAIN	EE0001075	BTI	400.000	Feet	4.000	Ounces	34.22498057550	-118.867125639200
	OLSEN CHANNEL TRIB B	EE0001075	BTI	3200.000	Feet	32.000	Ounces	34.22376393120	-118.876488776600
	NORTH FORK OLSEN CHANNEL	EE0001075	BTI	400.000	Feet	4.000	Ounces	34.22982076120	-118.874863758800
	OLSEN CHANNEL SEC C	EE0001075	BTI	2400.000	Feet	24.000	Ounces	34.22546233950	-118.880803666300
	OLSEN CHANNEL SEC D	EE0001075	BTI	800.000	Feet	8.000	Ounces	34.22226231680	-118.892060112900
	CAMINO DOS RIO SEC B	EE0001075	BTI	200.000	Feet	2.000	Ounces	34.19362485390	-118.896020279100
	LYNN RANCH SECONDARY SEC A	EE0001075	BTI	400.000	Feet	4.000	Ounces	34.19405655030	-118.898850212900
	LYNN RANCH SECONDARY SEC B	EE0001075	BTI	200.000	Feet	2.000	Ounces	34.19357820340	-118.898885216300
	STOCKTON RD DRAINAGE	EE0000258	BS	600.000	Acres	8.000	Ounces	34.31375176950	-118.920657002000
	PINE VALLEY DRAIN SEC B	EE0001071	BTI	50.000	Feet	0.500	Ounces	34.19626607320	-118.810313814100
	UPPER RANCH DRAIN SEC B	EE0001071	BTI	50.000	Feet	0.500	Ounces	34.19630944470	-118.816370346700
	7675 BRADLEY RD CULVERT	EE0000258	BS	525.000	Feet	7.000	Ounces	34.31239539080	-118.973842506400
	NEW DEVELOPMENT LAND	EE0001035	BTI	1000.000	Feet	10.000	Ounces	34.39405809720	-118.895075311600
	NORTH RANCH PLAYFIELD	EE0001071	BTI	10.000	Feet	0.100	Ounces	34.17826206350	-118.789182328900
	MISTY CREEK DRAIN	EE0001071	BTI	100.000	Feet	1.000	Ounces	34.19483974270	-118.788988033700
	1340 PATHFINDER YARD DRAIN	EE0001071	BTI	20.000	Feet	0.200	Ounces	34.18889540810	-118.787042579400
TWO RIVERS PARK DRAIN B	EE0001035	BTI	300.000	Feet	3.000	Ounces	34.39138879000	-118.927337140800	
10/2/2012	HWY 126 DRAIN AT SESPE	EE0001035	BTI	400.000	Feet	4.000	Ounces	34.39390582330	-118.938884216900
	ORIOLE CIR DRAIN	EE0001035	BTI	400.000	Feet	4.000	Ounces	34.40100763390	-118.929601025200
	CALLE AURORA BARRANCA	EE0001054	BTI	20000.000	Feet	20.000	Ounces	34.24312353280	-119.075469982300
	NOBLE RD BASIN	EE0000258	BS	525.000	Feet	7.000	Ounces	34.25275925460	-118.793737014400
	WHITE OAK CRK SEC E	EE0000258	BS	375.000	Feet	5.000	Ounces	34.28199601780	-118.672752765200
OAKBROOK PARK SIDE DRAIN	EE0000123	BTI	200.000	Feet	2.000	Ounces	34.20739822680	-118.837863107500	



	NFAC TRIB SEC A	EE0001075	BTI	300.000	Feet	3.000	Ounces	34.20882611080	-118.851041552400
	CASTANO CHANNEL A	EE0001075	BTI	600.000	Feet	6.000	Ounces	34.21637974810	-118.862914889500
	WAVERLY CHANNEL SEC A	EE0001075	BTI	800.000	Feet	8.000	Ounces	34.20856431510	-118.878751525300
	WAVERLY CREEK	EE0001075	BTI	2400.000	Feet	24.000	Ounces	34.20627479200	-118.866602966000
	ARCHSTONE BASIN 1	EE0000258	BS	375.000	Feet	5.000	Ounces	34.28612836730	-118.765512343000
	TAPO CYN CREEK CHANNEL SEC. 1	EE0000307	BS	3000.000	Feet	3.000	Pounds	34.29760332210	-118.719829398700
	TAPO CANYON CREEK CHANNEL SEC. 2	EE0000307	BS	2000.000	Feet	2.000	Pounds	34.29695782580	-118.719789088700
	LANDSCAPE DRAIN	EE0001035	BTI	400.000	Feet	4.000	Ounces	34.40499107120	-118.928184354200
10/3/2012	OJAI VALLEY INN DRAIN	EE0001035	BTI	200.000	Feet	2.000	Ounces	34.44271414280	-119.252488521600
	LIBBY PARK CREEK A	EE0001035	BTI	300.000	Feet	3.000	Ounces	34.44678420280	-119.243623680200
	GRANDVIEW DRAIN	EE0001035	BTI	50.000	Feet	1.000	Ounces	34.46008119430	-119.235448740000
	OJAI VALLEY ATHLETIC CLUB	EE0001035	BTI	2400.000	Feet	24.000	Ounces	34.44477412900	-119.240888758700
	SAN ANTONIO ST CREEK A	EE0001035	BTI	800.000	Feet	8.000	Ounces	34.44267746350	-119.250625229600
	TOPA TOPA DR CREEK	EE0001035	BTI	200.000	Feet	2.000	Ounces	34.44558087240	-119.249580226400
	ARUNDELL BARRANCA SEC 1	EE0000022	BS	1000.000	Feet	10.000	Ounces	34.29543973680	-119.216538974600
	MISSION DRAIN SEC 3	EE0001054	BTI	800.000	Feet	8.000	Ounces	34.22761232000	-119.051140532400
	CAMARILLO HILLS DRAIN SEC D	EE0001054	BTI	1200.000	Feet	12.000	Ounces	34.22338290170	-119.049324799200
	CAMARILLO HILLS DRAIN SEC C	EE0001054	BTI	1200.000	Feet	12.000	Ounces	34.22340728820	-119.046198244800
	WOOD RANCH MARSH AREA	EE0001071	BTI	40000.000	Feet	400.000	Ounces	34.25217656310	-118.799947223400
	WR DRAIN #2	EE0001071	BTI	16000.000	Feet	160.000	Ounces	34.24827416590	-118.800185244900
	WR DRAIN #3	EE0001071	BTI	16000.000	Feet	160.000	Ounces	34.25113424870	-118.800371882100
	SINALOA LAKE	EE0001071	BTI	80000.000	Feet	800.000	Ounces	34.25698060300	-118.791212751800
	OAK CYN SEC C	EE0000258	BS	1575.000	Feet	21.000	Ounces	34.24666574180	-118.792845421300
	ASSUMPTION DRAIN 3	EE0001071	BTI	800.000	Feet	8.000	Ounces	34.25259576940	-118.769607549100
	ASSUMPTION DRAIN 4	EE0001071	BTI	1600.000	Feet	16.000	Ounces	34.25483418410	-118.772470799400
	KADOTA FIG DRAIN	EE0000307	BS	1000.000	Feet	1.000	Pounds	34.28651758530	-118.697461744000
	GLENWOOD PL CATCH BASIN	EE0001075	BTI	100.000	Feet	1.000	Ounces	34.18011582570	-118.845656509800
	LA JOLLA DRIVE DRAIN	EE0001075	BTI	3200.000	Feet	32.000	Ounces	34.18768942070	-118.852944615400
	SBAC SEC K	EE0001075	BS	600.000	Feet	6.000	Ounces	34.18565468960	-118.906543450800
	ARROYO CONEJO 4	EE0001075	BS	1600.000	Feet	16.000	Ounces	34.18619767680	-118.899842135300
	HAIGH RD BASIN	EE0001075	BS	3200.000	Feet	32.000	Ounces	34.18372294980	-118.903638532000
	CONEJO MTN CRK SEC B	EE0000123	BTI	400.000	Feet	4.000	Ounces	34.16748283680	-118.961424068300
	CONEJO MTN CRK & BASIN	EE0000123	BTI	1600.000	Feet	1.000	Pounds	34.16921584740	-118.964110801200
	SBAC SEC C	EE0000123	Aqnique	300.000	Feet	0.250	Ounces	34.16630401290	-118.956153381800
			BTI	1000.000	Feet	9.000	Ounces	34.16630401290	-118.956153381800
	REINO BASIN	EE0000123	BTI	3000.000	Feet	2.000	Pounds	34.16564035500	-118.955971288200
	SBAC SEC B1 DIVERSION	EE0000123	BTI	600.000	Feet	6.000	Ounces	34.16574775700	-118.956517525200
	CONEJO MTN CRK SEC 3	EE0000123	BTI	1600.000	Feet	1.000	Pounds	34.17078111270	-118.967067300500
	DOS VIENTOS BASIN 1	EE0000123	BTI	9000.000	Feet	6.000	Pounds	34.16999041880	-118.964762012300
	DOS VIENTOS BASIN 2	EE0000123	BTI	6000.000	Feet	4.000	Pounds	34.17040222750	-118.966462800400
	ARROYO SIMI SEC 12 (MRPK)	EE0000258	BS	1750.000	Feet	9.000	Pounds	34.26839454980	-118.937733900100
	SAN ANTONIO ST CREEK B	EE0001035	BTI	1000.000	Feet	10.000	Ounces	34.44232411680	-119.250070245100
	TARGET DRAINS AND GUTTERS	EE0000307	BS	400.000	Feet	4.000	Ounces	34.28098879390	-118.738750632700

10/4/2012	TAPO CANYON CREEK CHANNEL SEC 5	EE0000307	BS	4000.000	Feet	4.000	Pounds	34.27544305130	-118.736116459300
	ESTELLA PARK DRAIN	EE0001075	BS	2400.000	Feet	24.000	Ounces	34.17962200790	-118.846950985000
	TAPO ST V-DITCH	EE0000307	BS	1000.000	Feet	10.000	Ounces	34.29799194350	-118.708096142500
	EPISCOPAL CHURCH CREEK	EE0001035	BTI	200.000	Feet	2.000	Ounces	34.44547587360	-119.250250212600
	CREEK AT CITRUS GROVE	EE0001035	BTI	400.000	Feet	4.000	Ounces	34.40405865500	-119.081267647400
	KOA CREEK	EE0001035	BTI	200.000	Feet	2.000	Ounces	34.40463031650	-119.077814385100
	ARUNDELL BARRANCA SEC 6	EE0000022	BS	2.000	Acres	6.000	Pounds	34.27079913500	-119.233040499200
			BTI	2.000	Acres	6.000	Pounds	34.27079913500	-119.233040499200
	CAMARILLO HILLS DRAIN SEC H	EE0001054	BTI	3200.000	Feet	32.000	Ounces	34.20996661590	-119.106977151200
	MT SINAI DEBRIS BASIN A	EE0000307	BS	24000.000	Feet	24.000	Pounds	34.28642778260	-118.668149494600
	MT SINAI RETENTION BASIN B	EE0000307	BS	40000.000	Feet	40.000	Pounds	34.28439439880	-118.669364485700
	ARROYO SIMI SEC 14	EE0000307	BS	2000.000	Feet	2.000	Pounds	34.26905575480	-118.690124161600
	ARROYO SIMI SEC 15	EE0000307	BS	3000.000	Feet	3.000	Pounds	34.26847902280	-118.682082678000
	ARROYO SIMI SEC 16	EE0000307	BS	1000.000	Feet	1.000	Pounds	34.26748055490	-118.677727131100
	ARROYO SIMI SEC 17	EE0000307	BS	2000.000	Feet	2.000	Pounds	34.26726007020	-118.677295794500
	STOW RD. RETENTION BASIN	EE0000307	BS	1100.000	Feet	11.000	Ounces	34.27203384690	-118.681457473300
	CORRIGANVILLE CREEK	EE0000307	BS	500.000	Feet	5.000	Ounces	34.26432705700	-118.652355039300
	DEERBROOK BASIN	EE0001071	BTI	100.000	Feet	1.000	Ounces	34.18690047570	-118.756270090400
	ALEXANDRA/CALEDONA DRAIN	EE0001071	BTI	200.000	Feet	2.000	Ounces	34.18552713570	-118.761646650400
	DEERHILL CRK SEC D	EE0001071	BTI	7200.000	Feet	72.000	Ounces	34.17976738720	-118.760912031200
	MEDEA CRK SEC A	EE0001071	BTI	16000.000	Feet	160.000	Ounces	34.16946667530	-118.761693457500
	MEDEA CRK SEC B	EE0001071	BTI	9600.000	Feet	96.000	Ounces	34.17164507530	-118.762378423200
	MEDEA CREEK SEC D	EE0001071	BTI	800.000	Feet	8.000	Ounces	34.17948867590	-118.769323200700
	ISLAND FOREST PL CREEK TRIB A	EE0001071	BTI	10.000	Feet	0.100	Ounces	34.18787905690	-118.792379284200
	ISLAND FOREST CATCH BASIN	EE0001071	BTI	300.000	Feet	3.000	Ounces	34.18899076980	-118.794745888800
	ISLAND FOREST PL SEC B	EE0001071	BTI	1000.000	Feet	10.000	Ounces	34.19025415820	-118.797827476300
	AUTOMALL DRIVE DRAIN	EE0001071	BTI	300.000	Feet	3.000	Ounces	34.16276190710	-118.831370311600
AUTOMALL DRAIN SEC B	EE0001071	BTI	9600.000	Feet	96.000	Ounces	34.15904342760	-118.824922153400	
TOWNSGATE RD DRAIN SEC A	EE0001071	BTI	600.000	Feet	6.000	Ounces	34.16029348900	-118.829107050000	
TOWNSGATE DITCH SEC B	EE0001071	BTI	400.000	Feet	4.000	Ounces	34.16060516740	-118.829550370800	
TOWNSGATE RD DRAIN SEC C	EE0001071	BTI	400.000	Feet	4.000	Ounces	34.16159687220	-118.831136993700	
LAKE SHERWOOD DAM SEC B	EE0001071	BTI	1600.000	Feet	16.000	Ounces	34.13994141060	-118.857529935700	
CARLISLE RD DITCH	EE0001071	BS (WDG)	500.000	Feet	5.000	Ounces	34.12732436560	-118.855033435300	
NICOLE ST AREA DRAINS	EE0001075	Altosid XR	0.000		2.000		34.18660206720	-118.932900727300	
		BTI	600.000	Feet	6.000	Ounces	34.18660206720	-118.932900727300	
SHIRLEY AND DENISE BASINS	EE0001075	BTI	400.000	Feet	4.000	Ounces	34.18548986100	-118.935351150300	
MICHAEL ST. DRAINS	EE0001075	Altosid XR	0.000		1.000		34.18324419330	-118.938021638500	
		BTI	400.000	Feet	4.000	Ounces	34.18324419330	-118.938021638500	
NEWBURY PARK DRAIN	EE0001075	BTI	1200.000	Feet	12.000	Ounces	34.18090310060	-118.941541054400	
10/5/2012	MAIN ST DRAIN	EE0001035	BTI	1600.000	Feet	1.000	Pounds	34.34253692660	-119.084043138400
PAMELA LN DRAIN	EE0001035	BTI	400.000	Feet	4.000	Ounces	34.34388363060	-119.083896462900	
FAGAN CYN & SANTA PAULA ST	EE0001035	BTI	500.000	Feet	5.000	Ounces	34.35208216380	-119.078519841400	
LOMA VISTA CREEK	EE0001035	BTI	200.000	Feet	2.000	Ounces	34.36024400120	-119.068616653300	

	BUS CYN DRAIN	EE0000307	BS	2000.000	Feet	2.000	Pounds	34.26469286280	-118.782960480300
	BUS CYN TRIB SEC A	EE0000307	BS	2000.000	Feet	2.000	Pounds	34.26713902230	-118.781891496600
	BUS CYN TRIB SEC B	EE0000307	BS	2000.000	Feet	2.000	Pounds	34.26744820830	-118.781272335000
	ROSEMARY CHANNEL	EE0001071	BTI	200.000	Feet	2.000	Ounces	34.26166625120	-118.753984973600
	CHAIN DRIVE MARSH	EE0000307	BS	16000.000	Feet	16.000	Pounds	34.27831310200	-118.790942377200
	ARROYO SIMI SEC 1	EE0000307	BS	24000.000	Feet	24.000	Pounds	34.27815666550	-118.796971718000
	RUSSEL CRK SEC B	EE0001071	BTI	10.000	Feet	0.100	Ounces	34.16782191350	-118.808582436600
	JENNY DRIVE SECONDARY	EE0001075	BTI	400.000	Feet	4.000	Ounces	34.18332154810	-118.948855871800
	LOADING DOCK DRAINS/GRATES	EE0001075	BTI	200.000	Feet	2.000	Ounces	34.16947453100	-118.956567491100
	DOS VIENTOS BASIN WEST	EE0001075	BTI	3200.000	Feet	32.000	Ounces	34.15774593840	-118.969280648100
	HARVARD BLVD DRAIN	EE0001035	BTI	100.000	Feet	2.000	Ounces	34.34810617320	-119.066207462700
10/8/2012	SUDDEN BARRANCA SEC C	EE0000022	BTI	600.000	Feet	6.000	Ounces	34.27145870790	-119.160832082800
	SATICOY DRAIN SEC.A	EE0000022	BTI	1000.000	Feet	0.500	Pounds	34.28860912880	-119.149687174700
	GSS RETENTION BASIN	EE0001054	BTI	32000.000	Feet	20.000	Pounds	34.21648327750	-119.075771113700
	BELL CYN CRK SEC B	EE0000307	BTI	3000.000	Feet	3.000	Pounds	34.20439216000	-118.676758360500
	BELL CYN SEC C	EE0000307	BTI	2000.000	Feet	2.000	Pounds	34.20465384680	-118.678836645600
	BELL CYN CRK SEC D	EE0000307	BTI	4000.000	Feet	4.000	Pounds	34.20283885990	-118.689558091100
	BELL CYN TRIB SEC A	EE0000307	BTI	4000.000	Feet	4.000	Pounds	34.20793895270	-118.680801573200
	BELL CYN TRIB SEC B	EE0000307	BTI	4000.000	Feet	4.000	Pounds	34.20754560320	-118.679989928000
	BELL CYN TRIB SEC C	EE0000307	BTI	3000.000	Feet	3.000	Pounds	34.20730893020	-118.680066595000
	HACKAMORE DITCH	EE0000307	BTI	5000.000	Feet	5.000	Pounds	34.20542887130	-118.679226630100
	MEDEA CRK SEC A	EE0001071	BTI	16000.000	Feet	160.000	Ounces	34.16946667530	-118.761693457500
	MEDEA CREEK SEC E	EE0001071	BTI	200.000	Feet	2.000	Ounces	34.18253042710	-118.768879850300
	LINDERO TRIB SEC D	EE0001071	BTI	10.000	Feet	0.100	Ounces	34.19233581340	-118.786156049000
	TAM O'SHANTER CREEK SEC B	EE0001071	BTI (aq.	200.000	Feet	2.000	Ounces	34.19391101880	-118.812453787700
	RYDER CUP CREEK SEC A	EE0001071	BTI	500.000	Feet	5.000	Ounces	34.19227596700	-118.811653819800
	SKELTON CYN TRIB SEC C	EE0001071	BTI	100.000	Feet	1.000	Ounces	34.19406102200	-118.812280456800
	LINDERO CREEK SEC B	EE0001071	BTI	10.000	Feet	0.100	Ounces	34.19151755600	-118.802465696000
	ISLAND FOREST CREEK SEC A	EE0001071	BTI	1800.000	Feet	18.000	Ounces	34.18995583100	-118.800239092300
	MAINTENANCE DRAIN	EE0001071	BTI	50.000	Feet	0.500	Ounces	34.19165756390	-118.803104014000
	RUSSEL CRK BASIN 2	EE0001071	BTI	800.000	Feet	8.000	Ounces	34.15600660240	-118.813214105200
	SKELTON CYN CRK SEC E	EE0001071	BTI	200.000	Feet	2.000	Ounces	34.17691558200	-118.820755421000
	ERBES RD DRAIN SEC B	EE0001075	BTI	600.000	Feet	6.000	Ounces	34.18609100760	-118.847389752100
	ERBES RD DRAIN SEC C	EE0001075	BTI	600.000	Feet	6.000	Ounces	34.18594267060	-118.847474751600
	ARROYO CONEJO 3	EE0001075	BTI	800.000	Feet	8.000	Ounces	34.18041932070	-118.870725954000
	OAK PARK HIGH DITCH	EE0001071	BTI	100.000	Feet	1.000	Ounces	34.17877530400	-118.766348272700
10/9/2012	HARMON BARRANCA SEC. G	EE0001054	BTI	1100.000	Feet	11.000	Ounces	34.25494996870	-119.194635952700
	HARMON BARRANCA SEC. F	EE0001054	BTI	800.000	Feet	8.000	Ounces	34.26149529740	-119.194466431500
	SANTA CLARA RIVER MOUTH NORTH SIDE	EE0001054	BTI	256000.000	Feet	160.000	Pounds	34.23583021490	-119.264013056800
	NOBLE RD BASIN	EE0001071	BTI	300.000	Feet	3.000	Ounces	34.25275925460	-118.793737014400
	ASSUMPTION DRAIN 2	EE0001071	BTI	1200.000	Feet	12.000	Ounces	34.25345564710	-118.772565043300
	ASSUMPTION DRAIN 3	EE0001071	BTI	400.000	Feet	4.000	Ounces	34.25259576940	-118.769607549100
	ROSEMARY CHANNEL	EE0001071	BTI	300.000	Feet	3.000	Ounces	34.26166625120	-118.753984973600

	ARROYO SIMI SEC 13	EE0000307	BTI	5000.000	Feet	5.000	Pounds	34.26798240940	-118.693172437000
	ARROYO SIMI SEC 18	EE0000307	BTI	2000.000	Feet	2.000	Pounds	34.26901956840	-118.673551467900
	ARROYO SIMI SEC 19	EE0000307	BTI	1000.000	Feet	1.000	Pounds	34.26869535280	-118.673065603700
	ARROYO SIMI SEC 20	EE0000307	BTI	2000.000	Feet	2.000	Pounds	34.26847562270	-118.671126253900
	ARROYO SIMI SEC 22	EE0000307	BTI	2000.000	Feet	2.000	Pounds	34.26445212560	-118.663059801200
	WHITE OAK CRK SEC A	EE0000307	BTI	1200.000	Feet	12.000	Ounces	34.27161570110	-118.669299599900
	HUMMINGBIRD CRK SEC A	EE0000307	BTI	2000.000	Feet	20.000	Ounces	34.27196237660	-118.669134600500
	DEERHILL CRK SEC A	EE0001071	BTI	200.000	Feet	2.000	Ounces	34.18061698310	-118.759715069600
	DEERHILL CREEK SEC B	EE0001071	BTI	500.000	Feet	5.000	Ounces	34.18117367380	-118.761040035500
	DEERHILL CRK SEC C	EE0001071	BTI	400.000	Feet	4.000	Ounces	34.18019338150	-118.759996601000
	DEERHILL CRK SEC C1	EE0001071	BTI	300.000	Feet	3.000	Ounces	34.17950922340	-118.759438795400
	MEDEA CRK SEC C	EE0001071	BTI	3200.000	Feet	32.000	Ounces	34.17557019940	-118.764255013800
	SKELTON CYN CRK SEC A	EE0000123	BTI	200.000	Feet	2.000	Ounces	34.19753116640	-118.819648596800
	AUTOMALL DRIVE DRAIN	EE0001071	BTI	300.000	Feet	3.000	Ounces	34.16276190710	-118.831370311600
	AUTOMALL DRAIN SEC B	EE0001071	BTI	1600.000	Feet	16.000	Ounces	34.15904342760	-118.824922153400
	POTRERO VALLEY CR SEC A	EE0001071	BTI	10.000	Feet	0.100	Ounces	34.14574313080	-118.838946961100
	LANG CREEK SEC 2	EE0001075	BS	1600.000	Feet	16.000	Ounces	34.21334659660	-118.815928539300
	LANG CREEK TRIB B	EE0001075	BS	2400.000	Feet	24.000	Ounces	34.21714503270	-118.814953527200
	LANG CREEK SEC 4	EE0001075	BS	600.000	Feet	6.000	Ounces	34.21205493640	-118.823045060200
	OAKBROOK PARK SIDE DRAIN	EE0000123	BTI	100.000	Feet	1.000	Ounces	34.20739822680	-118.837863107500
		EE0001075	BTI	200.000	Feet	2.000	Ounces	34.20739822680	-118.837863107500
10/10/2012	SADDLE MOUNTAIN DRAIN	EE0001035	BTI	200.000	Feet	2.000	Ounces	34.40936175330	-119.288086372300
	OAKCREST ST-SKYLINE DRAIN	EE0001035	BTI	400.000	Feet	4.000	Ounces	34.41818538000	-119.295067805300
	VALLEY MEADOW DR A	EE0001035	BTI	1600.000	Feet	1.000	Pounds	34.41706864620	-119.289346274800
	WOODLAND AVE DRAIN	EE0001035	BTI	800.000	Feet	8.000	Ounces	34.42204109310	-119.289706165500
	VILLANOVA PREP SCHOOL DITCH	EE0001035	BTI	200.000	Feet	2.000	Ounces	34.43193058340	-119.265178339500
	HERMOSA DRAIN A	EE0001035	BTI	200.000	Feet	2.000	Ounces	34.43633147180	-119.262421638400
	SOMIS DRAIN SEC A	EE0001054	BTI	3200.000	Feet	32.000	Ounces	34.23924028520	-119.025212025200
	SOMIS DRAIN SEC. B	EE0001054	BTI	1200.000	Feet	12.000	Ounces	34.23225008480	-119.025152088700
	SOMIS DRAIN SEC D	EE0001054	BTI	800.000	Feet	8.000	Ounces	34.22423484970	-119.024235513600
	SOMIS DRAIN SEC E	EE0001054	BTI	800.000	Feet	8.000	Ounces	34.22284312770	-119.021708915000
	RETENTION BASIN #1 FLYNN RD	EE0001054	BTI	2200.000	Feet	22.000	Ounces	34.23619142750	-119.006316323800
	WOOD RANCH MARSH AREA	EE0001071	BTI	80000.000	Feet	800.000	Ounces	34.25217656310	-118.799947223400
	WR DRAIN #2	EE0001071	BTI	16000.000	Feet	160.000	Ounces	34.24827416590	-118.800185244900
	SINALOA LAKE	EE0001071	BTI	72000.000	Feet	720.000	Ounces	34.25698060300	-118.791212751800
	ARROYO SIMI SEC 10	EE0000307	Altosid XR	1500.000	Feet	15.000		34.26475451000	-118.725343732500
	WHITE OAK CRK SEC E	EE0000258	BS	375.000	Feet	5.000	Ounces	34.28199601780	-118.672752765200
	ARROYO SIMI SEC 11	EE0001071	BTI	28800.000	Feet	288.000	Ounces	34.26834418800	-118.709868731100
	ARROYO SIMI SEC 13	EE0001071	BS	3200.000	Feet	32.000	Ounces	34.26798240940	-118.693172437000
	CALIF BOTANIC GARDEN SEC A	EE0001075	BTI	2400.000	Feet	24.000	Ounces	34.19291141100	-118.881433940600
	HILLCREST PARK DITCH	EE0001075	BTI	1600.000	Feet	16.000	Ounces	34.18590976780	-118.918136526200
	HAIGH RD BASIN	EE0001075	BTI	1600.000	Feet	16.000	Ounces	34.18372294980	-118.903638532000
	FWY DRAIN 1	EE0001075	BTI	1600.000	Feet	16.000	Ounces	34.18639151760	-118.929471272000

	SBAC SEC G	EE0001075	BTI	3200.000	Feet	32.000	Ounces	34.17983144680	-118.948677573300
	SBAC SEC H	EE0001075	BTI	5400.000	Feet	54.000	Ounces	34.18275884080	-118.941984170200
	CONEJO MTN CRK & BASIN	EE0000123	BTI	1600.000	Feet	1.000	Pounds	34.16921584740	-118.964110801200
	CONEJO MTN CRK SEC 3	EE0000123	BTI	1600.000	Feet	1.000	Pounds	34.17078111270	-118.967067300500
	DOS VIENTOS BASIN 1	EE0000123	BTI	3000.000	Feet	2.000	Pounds	34.16999041880	-118.964762012300
	DOS VIENTOS BASIN 2	EE0000123	BTI	3000.000	Feet	2.000	Pounds	34.17040222750	-118.966462800400
	BRENTWOOD BASIN	EE0000258	BS	2400.000	Feet	32.000	Ounces	34.25636759100	-118.777357344500
	ARCHSTONE BASIN 1	EE0000258	BS	375.000	Feet	5.000	Ounces	34.28612836730	-118.765512343000
10/11/2012	COYOTE CREEK A	EE0001035	BTI	800.000	Feet	8.000	Ounces	34.35954051360	-119.316176204200
	RANCHO MATILIJA DRAINAGE A	EE0001035	BTI	2000.000	Feet	20.000	Ounces	34.43234586420	-119.308454048800
	MEYER & FAIRVIEW DRAIN	EE0001035	BTI	1600.000	Feet	1.000	Pounds	34.45668639940	-119.283857703500
	SOUTHCREST BASIN	EE0000258	BS	325.000	Feet	4.000	Ounces	34.27390941170	-118.803066362000
	FRIENDLY TRAILER PARK DRAIN	EE0000258	BS	400.000	Feet	5.000	Pounds	34.27778668570	-118.802008276600
	ARROYO SIMI SEC 6	EE0001071	BTI	32000.000	Feet	320.000	Ounces	34.26635443880	-118.760335965800
	ARROYO SIMI SEC 7	EE0001071	BTI	2000.000	Feet	20.000	Ounces	34.26551451730	-118.746741347200
	MARR DIVERSION SEC B	EE0000307	BTI	1000.000	Feet	1.000	Pounds	34.29907824930	-118.695480768200
	MARR DIVERSION SEC A	EE0000307	BTI	3000.000	Feet	3.000	Pounds	34.29957804210	-118.701266531900
	BARNARD DRAIN	EE0000307	BTI	500.000	Feet	5.000	Ounces	34.28258112740	-118.688034088500
	EVENING SKY INFILTRATION AREA	EE0000307	Altosid XR	400.000	Feet	2.000		34.29596045060	-118.681539276000
			BTI	400.000	Feet	4.000	Ounces	34.29596045060	-118.681539276000
	EVENING SKY INFILTRATION AREA 2	EE0000307	Altosid XR	0.000		2.000		34.29654654860	-118.683012195400
			BTI	400.000	Feet	4.000	Ounces	34.29654654860	-118.683012195400
	WHITE OAK TRIBUTARY	EE0000307	BTI	1000.000	Feet	1.000	Pounds	34.29126627220	-118.671192717900
	SBAC SEC D	EE0001075	BTI	3200.000	Feet	32.000	Ounces	34.17128791370	-118.956124151400
	DOS VIENTOS BASIN WEST	EE0001075	BTI	3200.000	Feet	32.000	Ounces	34.15774593840	-118.969280648100
	DOS VIENTOS BASIN EAST	EE0001075	BTI	9600.000	Feet	96.000	Ounces	34.15749259460	-118.968768994900
	CONEJO MTN CRK BASIN #5	EE0001075	BTI	1600.000	Feet	16.000	Ounces	34.16888804890	-118.989480104300
	CONEJO MTN CRK BASIN #3	EE0001075	BTI	1200.000	Feet	12.000	Ounces	34.17179311790	-118.987106797500
	CONEJO MTN BASIN #3 WEST SIDE	EE0001075	BTI	1600.000	Feet	16.000	Ounces	34.17096644000	-118.989155093000
	CONEJO MTN CRK BASIN #2	EE0001075	BTI	2400.000	Feet	24.000	Ounces	34.17238478980	-118.985191834400
	PEACH HILL WASH SEC 2	EE0000258	BS	1070.000	Feet	9.000	Pounds	34.26444030520	-118.911054319400
			BTI	1550.000	Feet	11.000	Pounds	34.26444030520	-118.911054319400
	ARROYO SIMI SEC 1A	EE0000258	BS	350.000	Feet	4.000	Pounds	34.27992008450	-118.802759907700
	RANCHO MATILIJA DITCH	EE0001035	BTI	50.000	Feet	1.000	Ounces	34.42848133230	-119.306673834700
10/12/2012	NOBLE RD BASIN	EE0000258	BS	600.000	Feet	3.000	Ounces	34.25275925460	-118.793737014400
	OAK CYN SEC C	EE0000258	BS	750.000	Feet	10.000	Ounces	34.24666574180	-118.792845421300
	ARROYO SANTA ROSA	EE0000258	BS	1.000	Acres	9.000	Pounds	34.26031152880	-118.857908863000
	SANTA ROSA HIGHLANDS H2O BASIN	EE0000258	BS	1125.000	Feet	15.000	Ounces	34.24653789460	-118.873028651200
10/15/2012	ORIOLE CIR DRAIN	EE0001035	BTI	300.000	Feet	3.000	Ounces	34.40100763390	-118.929601025200
	TWO RIVERS PARK DRAIN A	EE0001035	BTI	3200.000	Feet	2.000	Pounds	34.39042067230	-118.930374436200
	ELMHURST DRAINAGE	EE0001035	BTI	1600.000	Feet	1.000	Pounds	34.39381073230	-118.924516202000

	EL DORADO TRAILER DITCH A	EE0001035	BTI	800.000	Feet	8.000	Ounces	34.39720065510	-118.896345128000
	ARUNDELL BARRANCA SEC 6	EE0000022	BS	2.000	Acres	6.000	Pounds	34.27079913500	-119.233040499200
			BTI	2.000	Acres	6.000	Pounds	34.27079913500	-119.233040499200
	HOME DEPOT RETENTION BASIN	EE0001054	BTI	300.000	Feet	3.000	Ounces	34.21647495830	-119.078102729100
	GSS RETENTION BASIN	EE0001054	BTI	35200.000	Feet	22.000	Pounds	34.21648327750	-119.075771113700
	ERRINGER RD DRAIN SEC A	EE0000307	BTI	2000.000	Feet	2.000	Pounds	34.26493001450	-118.760213163100
	ERRINGER RD DRAIN SEC B	EE0000307	BTI	1000.000	Feet	1.000	Pounds	34.26303601160	-118.760460992400
	ERRINGER RD DRAIN SEC C	EE0000307	BTI	1000.000	Feet	1.000	Pounds	34.26073937270	-118.760342892000
	ARROYO SIMI SEC 12	EE0000307	BTI	10000.000	Feet	10.000	Pounds	34.26819416760	-118.707218791000
	ARROYO SIMI SEC 14	EE0000307	BTI	5000.000	Feet	5.000	Pounds	34.26905575480	-118.690124161600
	ARROYO SIMI SEC 15	EE0000307	BTI	1000.000	Feet	1.000	Pounds	34.26847902280	-118.682082678000
	LANG CREEK SEC 10	EE0001075	BTI	300.000	Feet	3.000	Ounces	34.19024622720	-118.863849352200
	OLSEN CHANNEL TRIB A	EE0001075	BTI	400.000	Feet	4.000	Ounces	34.22468060510	-118.873380503800
	OLSEN CHANNEL TRIB B	EE0001075	BTI	1600.000	Feet	16.000	Ounces	34.22376393120	-118.876488776600
	NORTH FORK OLSEN CHANNEL	EE0001075	BTI	0.000		4.000	Ounces	34.22982076120	-118.874863758800
	OLSEN CHANNEL SEC C	EE0001075	BTI	1600.000	Feet	16.000	Ounces	34.22546233950	-118.880803666300
	BIG SKY VORTECH 9	EE0000258	BS	1425.000	Feet	17.000	Ounces	34.29610360450	-118.757844090900
	BIG SKY VORTECH 11	EE0000258	BS	225.000	Feet	3.000	Ounces	34.30944559600	-118.748857504800
	UNIVERSITY VILLAGE BASIN #2	EE0001075	BTI	200.000	Feet	2.000	Ounces	34.22633382110	-118.883159657000
	LANDSCAPE DRAIN	EE0001035	BTI	300.000	Feet	3.000	Ounces	34.40499107120	-118.928184354200
	TWO RIVERS PARK DRAIN B	EE0001035	BTI	300.000	Feet	3.000	Ounces	34.39138879000	-118.927337140800
10/16/2012	HWY 126 DRAIN AT SESPE	EE0001035	BTI	200.000	Feet	2.000	Ounces	34.39390582330	-118.938884216900
	MISSION DRAIN SEC 3	EE0001054	BTI	600.000	Feet	6.000	Ounces	34.22761232000	-119.051140532400
	CALLEGUAS CREEK ACCESS AREA	EE0001054	BTI	800.000	Feet	8.000	Ounces	34.21686546660	-119.015063308100
	RETENTION BASIN #1 FLYNN RD	EE0001054	BTI	1800.000	Feet	18.000	Ounces	34.23619142750	-119.006316323800
	CAMARILLO RANCH BASIN	EE0001054	BTI	800.000	Feet	8.000	Ounces	34.21699634670	-119.017410477100
	WHITE OAK CRK SEC E	EE0000258	BTI	325.000	Feet	4.000	Ounces	34.28199601780	-118.672752765200
	MT SINAI DEBRIS BASIN A	EE0000307	BTI	24000.000	Feet	24.000	Pounds	34.28642778260	-118.668149494600
	MT SINAI RETENTION BASIN B	EE0000307	BTI	4000.000	Feet	40.000	Pounds	34.28439439880	-118.669364485700
	ARROYO SIMI SEC 16	EE0000307	BTI	2000.000	Feet	20.000	Ounces	34.26748055490	-118.677727131100
	ARROYO SIMI SEC 17	EE0000307	BTI	1700.000	Feet	17.000	Ounces	34.26726007020	-118.677295794500
	ARROYO SIMI SEC 21	EE0000307	BTI	1000.000	Feet	1.000	Pounds	34.26511217320	-118.667793024000
	RIVERWOOD BASIN	EE0000307	BTI	700.000	Feet	7.000	Ounces	34.26830895120	-118.671122922100
	DEERBROOK BASIN	EE0001071	BTI	50.000	Feet	0.500	Ounces	34.18690047570	-118.756270090400
	ALEXANDRA/CALEDONA DRAIN	EE0001071	BTI	100.000	Feet	1.000	Ounces	34.18552713570	-118.761646650400
	DEERHILL CRK SEC D	EE0001071	BTI	100.000	Feet	1.000	Ounces	34.17976738720	-118.760912031200
	MEDEA CRK SEC A	EE0001071	BTI	1600.000	Feet	16.000	Ounces	34.16946667530	-118.761693457500
	MEDEA CRK SEC B	EE0001071	BTI	100.000	Feet	1.000	Ounces	34.17164507530	-118.762378423200
	LINDERO TRIB SEC C	EE0001071	BTI	800.000	Feet	8.000	Ounces	34.18752568080	-118.787017739000
	LINDERO TRIB SEC D	EE0001071	BTI	200.000	Feet	2.000	Ounces	34.19233581340	-118.786156049000
	LINDERO TRIB SEC F	EE0001071	BTI	2000.000	Feet	20.000	Ounces	34.19445087820	-118.786837681900
	LINDERO CRK SEC D	EE0001071	BTI	1000.000	Feet	10.000	Ounces	34.18369558740	-118.789719379800
	LINDERO CRK SEC E	EE0001071	BTI	300.000	Feet	3.000	Ounces	34.17629676720	-118.786934743600

	AUTOMALL DRIVE DRAIN	EE0001071	BTI	200.000	Feet	2.000	Ounces	34.16276190710	-118.831370311600
	AUTOMALL DRAIN SEC B	EE0001071	BS (WDG)	1800.000	Feet	18.000	Ounces	34.15904342760	-118.824922153400
	NFAC SEC D	EE0001075	BTI	800.000	Feet	8.000	Ounces	34.21500277450	-118.881425381000
	OLSEN CHANNEL SEC D	EE0001075	BTI	2400.000	Feet	24.000	Ounces	34.22226231680	-118.892060112900
	LYNN RANCH SECONDARY SEC B	EE0001075	BTI	400.000	Feet	4.000	Ounces	34.19357820340	-118.898885216300
	ARROYO CONEJO 4	EE0001075	BTI	1200.000	Feet	12.000	Ounces	34.18619767680	-118.899842135300
	PRINCE BARRANCA SEC B	EE0000022	BS	1.000	Acres	0.250	Pounds	34.27469451950	-119.277181159800
			BTI	1.000	Acres	0.250	Pounds	34.27469451950	-119.277181159800
	BRENTWOOD BASIN	EE0000258	BTI	1425.000	Feet	19.000	Ounces	34.25636759100	-118.777357344500
	UPPER RANCH DRAIN SEC B	EE0001071	BTI	100.000	Feet	1.000	Ounces	34.19630944470	-118.816370346700
	T.O. COMMUNITY PARK NFAC	EE0001075	BTI	800.000	Feet	8.000	Ounces	34.21453471790	-118.871793045300
	MISTY CREEK DRAIN	EE0001071	BTI	100.000	Feet	1.000	Ounces	34.19483974270	-118.788988033700
10/17/2012	VILLANOVA PREP SCHOOL DITCH	EE0001035	BTI	600.000	Feet	6.000	Ounces	34.43193058340	-119.265178339500
	OJAI VALLEY INN DRAIN	EE0001035	BTI	200.000	Feet	2.000	Ounces	34.44271414280	-119.252488521600
	LIBBY PARK CREEK A	EE0001035	BTI	500.000	Feet	5.000	Ounces	34.44678420280	-119.243623680200
	GRANDVIEW DRAIN	EE0001035	BTI	50.000	Feet	1.000	Ounces	34.46008119430	-119.235448740000
	OJAI VALLEY ATHLETIC CLUB	EE0001035	BTI	2000.000	Feet	20.000	Ounces	34.44477412900	-119.240888758700
	SAN ANTONIO ST CREEK A	EE0001035	BTI	700.000	Feet	7.000	Ounces	34.44267746350	-119.250625229600
	TOPA TOPA DR CREEK	EE0001035	BTI	200.000	Feet	2.000	Ounces	34.44558087240	-119.249580226400
	CROCKER CATCH BASINS	EE0000022	BS	100.000	Feet	1.000	Ounces	34.27532971730	-119.188213925400
			BTI	100.000	Feet	1.000	Ounces	34.27532971730	-119.188213925400
	SANTA CLARA RIVER MOUTH NORTH SIDE	EE0001054	BTI	2560.000	Feet	160.000	Pounds	34.23583021490	-119.264013056800
	MONMOUTH WAY & PIERPONT DRAIN	EE0000022	BS	100.000	Feet	0.500	Ounces	34.26694260660	-119.273199650300
			BTI	100.000	Feet	0.500	Ounces	34.26694260660	-119.273199650300
	SAN BUENAVENTURA STATE BEACH LAWN	EE0000022	BS	100.000	Feet	1.000	Ounces	34.26990102490	-119.273256289200
	FITZGERALD STORM DRAIN	EE0000258	BS	675.000	Feet	9.000	Ounces	34.25726092000	-118.772462444800
	STOW RD. RETENTION BASIN	EE0000307	BTI	900.000	Feet	9.000	Ounces	34.27203384690	-118.681457473300
	WHITE OAK CREEK SEC B	EE0000307	BTI	2400.000	Feet	24.000	Ounces	34.27371409940	-118.670164562300
	WHITE OAK CREEK SEC C	EE0000307	BTI	1200.000	Feet	12.000	Ounces	34.27453412480	-118.670484547900
	SUNSET HILLS BASIN 4	EE0001075	BTI	600.000	Feet	6.000	Ounces	34.22583694020	-118.813661812300
	SUNSET HILLS BASIN 5	EE0001075	BTI	400.000	Feet	4.000	Ounces	34.22602027630	-118.813258486200
	SUNSET HILLS OVERFLOW AREA	EE0001075	BTI	200.000	Feet	2.000	Ounces	34.22603027280	-118.812626833400
	DARLINGTON ST. DRAIN	EE0001075	BTI	400.000	Feet	4.000	Ounces	34.22498057550	-118.867125639200
	PASEO VISTA CREEK	EE0000123	Aqnique	500.000	Feet	0.500	Ounces	34.18673136550	-118.902986853100
	SBAC SEC K	EE0001075	BTI	600.000	Feet	6.000	Ounces	34.18565468960	-118.906543450800
	HAIGH RD BASIN	EE0001075	BTI	400.000	Feet	4.000	Ounces	34.18372294980	-118.903638532000
	SBAC SEC C	EE0000123	BTI	300.000	Feet	3.000	Ounces	34.16630401290	-118.956153381800
	SBAC SEC B1 DIVERSION	EE0000123	BTI	200.000	Feet	2.000	Ounces	34.16574775700	-118.956517525200
	CONEJO MTN CRK SEC	EE0000123	BTI	800.000	Feet	8.000	Ounces	34.16801222740	-118.988926254900
	DOS VIENTOS TWIN POND NORTH	EE0000123	BTI	1600.000	Feet	1.000	Pounds	34.16977311560	-118.996209948100
	DOS VIENTOS TWIN POND SOUTH	EE0000123	BTI	3000.000	Feet	2.000	Pounds	34.16954144400	-118.996496610500

	SANTA ROSA TRIB SEC A	EE0000258	BS	950.000	Feet	4.000	Pounds	34.24583954690	-118.873950303700
	SANTA ROSA TRIB SEC B	EE0000258	BS	525.000	Feet	7.000	Ounces	34.24428122870	-118.883703435500
	ARROYO SANTA ROSA BASIN #2	EE0000258	BS	450.000	Feet	6.000	Ounces	34.24313453440	-118.884541760500
	LIBBY PARK CREEK B	EE0001035	BTI	200.000	Feet	2.000	Ounces	34.44633586500	-119.244950321600
	664 VIA COLINAS CATCH BASIN	EE0000123	Aqnique	200.000	Feet	0.250	Ounces	34.16580850270	-118.805357525600
	SAN ANTONIO ST CREEK B	EE0001035	BTI	1100.000	Feet	11.000	Ounces	34.44232411680	-119.250070245100
	TARGET DRAINS AND GUTTERS	EE0000307	BTI	300.000	Feet	3.000	Ounces	34.28098879390	-118.738750632700
	TAPO CYN CREEK CHANNEL SEC. 1	EE0000307	BTI	1300.000	Feet	13.000	Ounces	34.29760332210	-118.719829398700
	TAPO CANYON CREEK CHANNEL SEC. 2	EE0000307	BTI	1000.000	Feet	1.000	Pounds	34.29695782580	-118.719789088700
	TAPO CANYON CREEK CHANNEL SEC. 4	EE0000307	BTI	2000.000	Feet	2.000	Pounds	34.27894794030	-118.730873408400
	TAPO ST V-DITCH	EE0000307	BTI	600.000	Feet	6.000	Ounces	34.29799194350	-118.708096142500
	EPISCOPAL CHURCH CREEK	EE0001035	BTI	200.000	Feet	2.000	Ounces	34.44547587360	-119.250250212600
10/18/2012	CREEK AT CITRUS GROVE	EE0001035	BTI	400.000	Feet	4.000	Ounces	34.40405865500	-119.081267647400
	KOA CREEK	EE0001035	BTI	200.000	Feet	2.000	Ounces	34.40463031650	-119.077814385100
	ARUNDELL BARRANCA SEC 4	EE0000022	BS	500.000	Feet	0.250	Pounds	34.27650923590	-119.222962336400
			BTI	500.000	Feet	0.250	Pounds	34.27650923590	-119.222962336400
	VENTURA DUCK CLUB	EE0000123	Aqnique	10000.000	Feet	5.000	Ounces	34.12154273910	-119.134018904300
			BS (WDG)	32.000	Acres	8.000	Pounds	34.12154273910	-119.134018904300
			BTI (WDG)	60.000	Acres	15.000	Pounds	34.12154273910	-119.134018904300
	PT. MUGU DUCK CLUB	EE0000123	Aqnique	10000.000	Feet	5.000	Ounces	34.12798990200	-119.122924755000
			BS (WDG)	40.000	Acres	10.000	Pounds	34.12798990200	-119.122924755000
			BTI (WDG)	60.000	Acres	15.000	Pounds	34.12798990200	-119.122924755000
	CAMARILLO HILLS DRAIN SEC H	EE0001054	BTI	9600.000	Feet	6.000	Pounds	34.20996661590	-119.106977151200
	RETENTION BASIN #2 FLYNN RD	EE0001054	BTI	32000.000	Feet	20.000	Pounds	34.23027325130	-119.007189168900
	WOOD RANCH MARSH AREA	EE0001071	BTI	64000.000	Feet	640.000	Ounces	34.25217656310	-118.799947223400
	WR DRAIN #2	EE0001071	BTI	16000.000	Feet	160.000	Ounces	34.24827416590	-118.800185244900
	OAK CYN TRIB	EE0000258	BTI	1500.000	Feet	20.000	Ounces	34.25219822700	-118.794364858300
	SINALOA LAKE	EE0001071	BTI	64000.000	Feet	640.000	Ounces	34.25698060300	-118.791212751800
	OAK CYN SEC B	EE0000258	BS	1125.000	Feet	15.000	Ounces	34.24992251320	-118.794765350100
	SBC BUILDING BASIN	EE0000258	BS	825.000	Feet	11.000	Ounces	34.27530650490	-118.783965364100
	SANDALWOOD DEBRIS BASIN #1	EE0000307	BS	300.000	Feet	3.000	Ounces	34.26678217870	-118.660873162400
	WAVERLY CHANNEL SEC A	EE0001075	BTI	3200.000	Feet	32.000	Ounces	34.20856431510	-118.878751525300
	HIRAM ST CATCH BASINS	EE0001075	BTI	300.000	Feet	3.000	Ounces	34.18308119510	-118.933470624700
	WAVERLY CREEK	EE0001075	BTI	3200.000	Feet	32.000	Ounces	34.20627479200	-118.866602966000
10/19/2012	FIDES NORTH AMERICA DRAIN	EE0001035	BTI	200.000	Feet	2.000	Ounces	34.33443076160	-119.095271338500
	FWY DRAIN 2	EE0001035	BTI	200.000	Feet	2.000	Ounces	34.34231685650	-119.073686702200
	FWY DRAIN 3	EE0001035	BTI	50.000	Feet	1.000	Ounces	34.34142850910	-119.075511669900
	PERALTA DR & SANTA CRUZ ST	EE0001035	BTI	50.000	Feet	1.000	Ounces	34.34118017200	-119.076046660300
	MAIN ST DRAIN	EE0001035	BTI	1000.000	Feet	10.000	Ounces	34.34253692660	-119.084043138400
	PAMELA LN DRAIN	EE0001035	BTI	800.000	Feet	8.000	Ounces	34.34388363060	-119.083896462900
	FAGAN CYN & SANTA PAULA ST	EE0001035	BTI	300.000	Feet	3.000	Ounces	34.35208216380	-119.078519841400
	LOMA VISTA CREEK	EE0001035	BTI	200.000	Feet	2.000	Ounces	34.36024400120	-119.068616653300



	ASSUMPTION DRAIN 2	EE0001071	BTI	1600.000	Feet	16.000	Ounces	34.25345564710	-118.772565043300
	ASSUMPTION DRAIN 3	EE0001071	BTI	1000.000	Feet	10.000	Ounces	34.25259576940	-118.769607549100
	ARROYO SIMI SEC 13	EE0000307	BS	24000.000	Feet	24.000	Pounds	34.26798240940	-118.693172437000
	MEDEA CREEK SEC D	EE0001071	BS (WDG)	500.000	Feet	5.000	Ounces	34.17948867590	-118.769323200700
	LAKE SHERWOOD DAM SEC B	EE0001071	BTI	3200.000	Feet	32.000	Ounces	34.13994141060	-118.857529935700
	ERBES RD DRAIN SEC C	EE0001075	BTI	400.000	Feet	4.000	Ounces	34.18594267060	-118.847474751600
	JENNY DRIVE SECONDARY	EE0000123	BTI	300.000	Feet	3.000	Ounces	34.18332154810	-118.948855871800
	CONEJO MTN CRK & BASIN	EE0001075	BTI	1600.000	Feet	16.000	Ounces	34.16921584740	-118.964110801200
	REINO BASIN	EE0000123	BTI	1600.000	Feet	1.000	Pounds	34.16564035500	-118.955971288200
	CONEJO MTN CRK WETLAND	EE0000123	BTI	600.000	Feet	6.000	Ounces	34.17338814710	-118.984396843100
	CONEJO MTN CRK SEC 3	EE0001075	BTI	3200.000	Feet	32.000	Ounces	34.17078111270	-118.967067300500
	DOS VIENTOS BASIN 1	EE0001075	BTI	16000.000	Feet	160.000	Ounces	34.16999041880	-118.964762012300
	DOS VIENTOS BASIN 2	EE0001075	BTI	12800.000	Feet	128.000	Ounces	34.17040222750	-118.966462800400
	PINE VALLEY DRAIN SEC B	EE0001071	BTI	100.000	Feet	1.000	Ounces	34.19626607320	-118.810313814100
	HARVARD BLVD DRAIN	EE0001035	BTI	100.000	Feet	1.000	Ounces	34.34810617320	-119.066207462700
	ESTELLA PARK DRAIN	EE0001075	BTI	1600.000	Feet	16.000	Ounces	34.17962200790	-118.846950985000
10/22/2012	VENTURA DUCK CLUB	EE0000123	Aqnique	16000.000	Feet	8.000	Ounces	34.12154273910	-119.134018904300
			BTI (WDG)	12.000	Acres	2.000	Pounds	34.12154273910	-119.134018904300
	PT. MUGU DUCK CLUB	EE0000123	BTI (WDG)	6.000	Acres	1.000	Pounds	34.12798990200	-119.122924755000
	HOME DEPOT RETENTION BASIN	EE0001054	BTI	800.000	Feet	8.000	Ounces	34.21647495830	-119.078102729100
	HONDA BARRANCA SEC B	EE0001054	BTI	1800.000	Feet	18.000	Ounces	34.25970959870	-119.059335894600
	EQUESTRIAN TRAIL DITCH	EE0001054	BTI	200.000	Feet	2.000	Ounces	34.24357567340	-119.068199372500
	WR DRAIN #2	EE0000258	BS	900.000	Feet	12.000	Ounces	34.24827416590	-118.800185244900
	SUNSET GARDEN LANE BASIN	EE0000258	BTI	375.000	Feet	5.000	Ounces	34.25538108410	-118.808158339100
	SOUTHCREST BASIN	EE0000307	BS	700.000	Feet	7.000	Ounces	34.27390941170	-118.803066362000
	CHAIN DRIVE MARSH DRAIN 9	EE0000307	BS	1200.000	Feet	12.000	Ounces	34.28081068030	-118.794444549600
	FRIENDLY TRAILER PARK DRAIN	EE0000307	BS	1800.000	Feet	18.000	Ounces	34.27778668570	-118.802008276600
	ARROYO SIMI SEC 1	EE0000307	BS	4000.000	Feet	4.000	Pounds	34.27815666550	-118.796971718000
	ARROYO CONEJO 3	EE0001075	BTI	1200.000		12.000	Ounces	34.18041932070	-118.870725954000
	WAVERLY CHANNEL SEC C	EE0001075	BTI	1200.000	Feet	12.000	Ounces	34.21111862410	-118.885463690500
	ARROYO SIMI SEC 1A	EE0000307	BS	1000.000	Feet	1.000	Pounds	34.27992008450	-118.802759907700
	LANG CREEK SEC 6-B	EE0001075	BTI	1600.000	Feet	16.000	Ounces	34.20209647810	-118.849306235100
	NEW DEVELOPMENT LAND	EE0001035	BTI	400.000	Feet	4.000	Ounces	34.39405809720	-118.895075311600
10/23/2012	GSS RETENTION BASIN	EE0001054	BTI	28800.000	Feet	18.000	Pounds	34.21648327750	-119.075771113700
	CAMARILLO HILLS DRAIN SEC D	EE0001054	BTI	700.000	Feet	7.000	Ounces	34.22338290170	-119.049324799200
	CAMARILLO HILLS DRAIN SEC C	EE0001054	BTI	1000.000	Feet	10.000	Ounces	34.22340728820	-119.046198244800
	RETENTION BASIN #1 FLYNN RD	EE0001054	BTI	20800.000	Feet	13.000	Pounds	34.23619142750	-119.006316323800
	EASY ST MARSH, & GUTTER	EE0000307	BS	1200.000	Feet	12.000	Ounces	34.27814830130	-118.791960162200
	CHAIN DRIVE MARSH	EE0000307	BS	8000.000	Feet	8.000	Pounds	34.27831310200	-118.790942377200
	CHAIN DRIVE MARSH DRAIN 3	EE0000307	BS	300.000	Feet	3.000	Ounces	34.27981165020	-118.786745262700
	CHAIN DRIVE MARSH DRAIN 5	EE0000307	BS	500.000	Feet	5.000	Ounces	34.28059669650	-118.790660169200
	CHAIN DRIVE MARSH DRAIN 6	EE0000307	BS	2000.000	Feet	2.000	Pounds	34.27913554190	-118.788807509600
	WHITE OAK CRK SEC E	EE0000258	BS	450.000	Feet	6.000	Ounces	34.28199601780	-118.672752765200

	DEERHILL CRK SEC E	EE0001071	BTI	100.000	Feet	1.000	Ounces	34.17592685800	-118.761260076800
	MEDEA CRK SEC A	EE0001071	BTI	1600.000	Feet	16.000	Ounces	34.16946667530	-118.761693457500
	MEDEA CREEK SEC E	EE0001071	BTI	600.000	Feet	6.000	Ounces	34.18253042710	-118.768879850300
	LINDERO TRIB SEC D	EE0001071	BTI	500.000	Feet	5.000	Ounces	34.19233581340	-118.786156049000
	LANG CREEK TRIB B	EE0001075	BTI	4800.000	Feet	48.000	Ounces	34.21714503270	-118.814953527200
	LANG CREEK SEC 4	EE0001075	BTI	3200.000	Feet	32.000	Ounces	34.21205493640	-118.823045060200
	OAKBROOK PARK SIDE DRAIN	EE0000123	BTI	100.000	Feet	1.000	Ounces	34.20739822680	-118.837863107500
		EE0001075	BTI	600.000	Feet	6.000	Ounces	34.20739822680	-118.837863107500
	CALIF BOTANIC GARDEN SEC A	EE0001075	BTI	4800.000	Feet	48.000	Ounces	34.19291141100	-118.881433940600
	CALIF BOTANIC GARDEN SEC B	EE0001075	BTI	1200.000	Feet	12.000	Ounces	34.19351810090	-118.882392247400
	HILLCREST PARK DITCH	EE0001075	BTI	3200.000	Feet	32.000	Ounces	34.18590976780	-118.918136526200
	BRENTWOOD BASIN	EE0000258	BS	1350.000	Feet	18.000	Ounces	34.25636759100	-118.777357344500
	PERKIN AVE AG DITCH	EE0001054	BTI	1800.000	Feet	18.000	Ounces	34.24193066440	-119.200939861600
10/24/2012	OXNARD IND. DRAIN SEC. C	EE0001054	BTI	800.000	Feet	8.000	Ounces	34.17308593150	-119.167861140100
	OXNARD IND. DRAIN SEC. B	EE0001054	BTI	1200.000	Feet	12.000	Ounces	34.18254786970	-119.167781057500
	WOOD RANCH CREEK	EE0000307	BS	8000.000	Feet	8.000	Pounds	34.25430433360	-118.799448541100
	WOOD RANCH MARSH AREA	EE0000307	BS	24000.000	Feet	24.000	Pounds	34.25217656310	-118.799947223400
	WR DRAIN #3	EE0000307	BS	1000.000	Feet	10.000	Ounces	34.25113424870	-118.800371882100
	SKELTON CYN TRIB SEC E	EE0001075	BTI	400.000	Feet	4.000	Ounces	34.18921758620	-118.818247034500
	SKELTON CYN CRK SEC D	EE0001075	BTI	800.000	Feet	8.000	Ounces	34.18043901080	-118.819833743600
	CONEJO MTN CRK & BASIN	EE0001075	BTI	800.000	Feet	8.000	Ounces	34.16921584740	-118.964110801200
	CONEJO MTN CRK SEC 4	EE0001075	BTI	3200.000	Feet	32.000	Ounces	34.17294639860	-118.973107095800
	CONEJO MTN CRK SEC 3	EE0001075	BTI	1600.000	Feet	16.000	Ounces	34.17078111270	-118.967067300500
	DOS VIENTOS BASIN 1	EE0001075	BTI	12800.000	Feet	128.000	Ounces	34.16999041880	-118.964762012300
	DOS VIENTOS BASIN 2	EE0001075	BTI	9600.000	Feet	96.000	Ounces	34.17040222750	-118.966462800400
	ARROYO SANTA ROSA SEC A	EE0000258	BS	150.000	Feet	2.000	Ounces	34.23977290700	-118.906669635200
	ARROYO SANTA ROSA SEC B	EE0000258	BS	750.000	Feet	10.000	Ounces	34.23645639780	-118.909352382200
	ARROYO SANTA ROSA	EE0000258	BS	2.000	Acres	27.000	Pounds	34.24256105160	-118.898783273200
	1351 MAULHARDT AVE V-DITCH	EE0001054	BTI	1600.000	Feet	16.000	Ounces	34.21367528520	-119.144277963700
10/25/2012	SOMIS DRAIN SEC. B	EE0001054	BTI	800.000	Feet	8.000	Ounces	34.23225008480	-119.025152088700
	SOMIS DRAIN SEC. C	EE0001054	BTI	1200.000	Feet	12.000	Ounces	34.23069504050	-119.025188768400
	SOMIS DRAIN SEC D	EE0001054	BTI	800.000	Feet	8.000	Ounces	34.22423484970	-119.024235513600
	SOMIS DRAIN SEC. E ACCESS RD.	EE0001054	BTI	1600.000	Feet	1.000	Pounds	34.22289809150	-119.015564049900
	CAMARILLO RANCH BASIN	EE0001054	BTI	800.000	Feet	8.000	Ounces	34.21699634670	-119.017410477100
	CALLEGUAS CREEK-ADOLFO RD.	EE0001054	BTI	1400.000	Feet	14.000	Ounces	34.22559982870	-119.014440717300
	SIMI VILLAGE DR. BASIN 3	EE0000258	BS	75.000	Feet	1.000	Ounces	34.27086808410	-118.790375261700
	BUS CYN DRAIN	EE0000258	BS	750.000	Feet	10.000	Ounces	34.26469286280	-118.782960480300
	BUS CYN TRIB SEC B	EE0000258	BS	1125.000	Feet	15.000	Ounces	34.26744820830	-118.781272335000
	BUS CYN TRIB SEC D	EE0000258	BS	675.000	Feet	9.000	Ounces	34.25805505450	-118.772320964000
	ARROYO SIMI SEC 2	EE0000307	BS	4000.000	Feet	4.000	Pounds	34.27332979290	-118.785773674900
	ARROYO SIMI SEC 3	EE0000307	BS	3000.000	Feet	3.000	Pounds	34.27287308570	-118.781272111800
	ARROYO SIMI SEC 4	EE0000307	BS	16000.000	Feet	16.000	Pounds	34.27160304160	-118.779972151800
	ARROYO SIMI SEC 5	EE0000307	BS	4000.000	Feet	4.000	Pounds	34.26999464880	-118.777748881900

	LA JOLLA DRIVE DRAIN	EE0001075	BTI	1600.000	Feet	16.000	Ounces	34.18768942070	-118.852944615400
	HAIGH RD BASIN	EE0001075	BTI	4800.000	Feet	48.000	Ounces	34.18372294980	-118.903638532000
	SBAC SEC D	EE0001075	BTI	800.000	Feet	8.000	Ounces	34.17128791370	-118.956124151400
	11070 BROADWAY	EE0000258	BS	75.000	Feet	1.000	Ounces	34.31496297660	-118.913174224600
	STOCKTON RD DRAINAGE	EE0000258	BS	525.000	Feet	7.000	Ounces	34.31375176950	-118.920657002000
	MARIA DRIVE V-DITCH	EE0000258	BS	75.000	Feet	1.000	Ounces	34.29687966890	-118.928226985100
	7675 BRADLEY RD CULVERT	EE0000258	BS	525.000	Feet	7.000	Ounces	34.31239539080	-118.973842506400
10/26/2012	SOUTHCREST BASIN	EE0000258	BS	150.000	Feet	2.000	Ounces	34.27390941170	-118.803066362000
	NOBLE RD BASIN	EE0000258	BTI	675.000	Feet	9.000	Ounces	34.25275925460	-118.793737014400
	BLACKBERRY LANE DITCH	EE0000258	BS	75.000	Feet	1.000	Ounces	34.26850921220	-118.985664303300
10/29/2012	TWO RIVERS PARK DRAIN A	EE0001035	BTI	3200.000	Feet	2.000	Pounds	34.39042067230	-118.930374436200
	ELMHURST DRAINAGE	EE0001035	BTI	1200.000	Feet	12.000	Ounces	34.39381073230	-118.924516202000
	POLE CR D	EE0001035	BTI	3200.000	Feet	2.000	Pounds	34.39886686230	-118.903075022000
	EL DORADO TRAILER DITCH A	EE0001035	BTI	300.000	Feet	3.000	Ounces	34.39720065510	-118.896345128000
	HARMON BARRANCA SEC. D	EE0001054	BTI	1800.000	Feet	18.000	Ounces	34.26780213210	-119.195804225300
	VENTURA DUCK CLUB	EE0000123	BTI (WDG)	6.000	Acres	1.000	Pounds	34.12154273910	-119.134018904300
	PT. MUGU DUCK CLUB	EE0000123	BTI (WDG)	6.000	Acres	1.000	Pounds	34.12798990200	-119.122924755000
	ARROYO SIMI SEC 6	EE0000307	BS	16000.000	Feet	16.000	Pounds	34.26635443880	-118.760335965800
	ARROYO SIMI SEC 7	EE0000307	BS	24000.000	Feet	24.000	Pounds	34.26551451730	-118.746741347200
	ARROYO SIMI SEC 10	EE0000307	Altosid XR	1200.000	Feet	12.000	Ounces	34.26475451000	-118.725343732500
	OLSEN CHANNEL TRIB B	EE0001075	BTI	3200.000	Feet	32.000	Ounces	34.22376393120	-118.876488776600
	NORTH FORK OLSEN CHANNEL	EE0001075	BTI	600.000	Feet	6.000	Ounces	34.22982076120	-118.874863758800
	OLSEN CHANNEL SEC C	EE0001075	BTI	1600.000	Feet	16.000	Ounces	34.22546233950	-118.880803666300
	OLSEN CHANNEL SEC D	EE0001075	BTI	1200.000	Feet	12.000	Ounces	34.22226231680	-118.892060112900
	LYNN RANCH SECONDARY SEC B	EE0001075	BTI	600.000	Feet	6.000	Ounces	34.19357820340	-118.898885216300
	UNIVERSITY VILLAGE BASIN #2	EE0001075	BTI	300.000	Feet	3.000	Ounces	34.22633382110	-118.883159657000
	LANDSCAPE DRAIN	EE0001035	BTI	400.000	Feet	4.000	Ounces	34.40499107120	-118.928184354200
	TWO RIVERS PARK DRAIN B	EE0001035	BTI	300.000	Feet	3.000	Ounces	34.39138879000	-118.927337140800
10/30/2012	HWY 126 DRAIN AT SESPE	EE0001035	BTI	200.000	Feet	3.000	Ounces	34.39390582330	-118.938884216900
	ORIOLE CIR DRAIN	EE0001035	BTI	300.000	Feet	3.000	Ounces	34.40100763390	-118.929601025200
	SANTA CLARA RIVER MOUTH NORTH SIDE	EE0001054	BTI	256000.000	Feet	160.000	Pounds	34.23583021490	-119.264013056800
	TAPO CYN CRK SEC 8	EE0000307	BS	300.000	Feet	3.000	Ounces	34.29993681030	-118.719038248800
	KADOTA FIG DRAIN	EE0000307	BS	300.000	Feet	3.000	Ounces	34.28651758530	-118.697461744000
	FIG DRAIN	EE0000307	BS	600.000	Feet	6.000	Ounces	34.28967473560	-118.699995427700
	MARR DIVERSION SEC B	EE0000307	BS	500.000	Feet	5.000	Ounces	34.29907824930	-118.695480768200
	MARR DIVERSION SEC A	EE0000307	BS	1000.000	Feet	1.000	Pounds	34.29957804210	-118.701266531900
	WHITE OAK CRK SEC E	EE0000258	BS	300.000	Feet	4.000	Ounces	34.28199601780	-118.672752765200
	ERBES RD DRAIN SEC B	EE0001075	BTI	600.000	Feet	6.000	Ounces	34.18609100760	-118.847389752100
	ERBES RD DRAIN SEC C	EE0001075	BTI	600.000	Feet	6.000	Ounces	34.18594267060	-118.847474751600
	ERBES & FALMOUTH DRAIN	EE0001075	BTI	300.000	Feet	3.000	Ounces	34.18762271360	-118.846634755300
	LANG CREEK SEC 10	EE0001075	BTI	400.000	Feet	4.000	Ounces	34.19024622720	-118.863849352200
	SBAC SEC K	EE0001075	BTI	1600.000	Feet	16.000	Ounces	34.18565468960	-118.906543450800
	ARROYO CONEJO 4	EE0001075	BTI	6400.000	Feet	64.000	Ounces	34.18619767680	-118.899842135300

	TIOGA CT OPEN SPACE MARSH	EE0001075	BTI	1600.000	Feet	16.000	Ounces	34.19052319280	-118.911479965500
	BRENTWOOD BASIN	EE0000258	BTI	1200.000	Feet	16.000	Ounces	34.25636759100	-118.777357344500
	SIMI VALLEY TOWN CENTER BASIN#6	EE0000258	BS	1200.000	Feet	16.000	Ounces	34.28642677150	-118.775735447600
	TAPO CYN CREEK CHANNEL SEC. 1	EE0000307	BS	2000.000	Feet	2.000	Pounds	34.29760332210	-118.719829398700
	TAPO CANYON CREEK CHANNEL SEC. 2	EE0000307	BS	1000.000	Feet	1.000	Pounds	34.29695782580	-118.719789088700
	ESTELLA PARK DRAIN	EE0001075	BTI	800.000	Feet	8.000	Ounces	34.17962200790	-118.846950985000
	TAPO ST V-DITCH	EE0000307	BS	400.000	Feet	4.000	Ounces	34.29799194350	-118.708096142500
10/31/2012	VILLANOVA PREP SCHOOL DITCH	EE0001035	BTI	50.000	Feet	1.000	Ounces	34.43193058340	-119.265178339500
	OJAI VALLEY INN DRAIN	EE0001035	BTI	200.000	Feet	2.000	Ounces	34.44271414280	-119.252488521600
	LIBBY PARK CREEK A	EE0001035	BTI	400.000	Feet	4.000	Ounces	34.44678420280	-119.243623680200
	GRANDVIEW DRAIN	EE0001035	BTI	50.000	Feet	1.000	Ounces	34.46008119430	-119.235448740000
	OJAI VALLEY ATHLETIC CLUB	EE0001035	BTI	2400.000	Feet	24.000	Ounces	34.44477412900	-119.240888758700
	SAN ANTONIO ST CREEK A	EE0001035	BTI	800.000	Feet	8.000	Ounces	34.44267746350	-119.250625229600
	TOPA TOPA DR CREEK	EE0001035	BTI	300.000	Feet	3.000	Ounces	34.44558087240	-119.249580226400
	ARUNDALL BARRANCA SEC 6	EE0000022	BS	2.000	Acres	7.000	Pounds	34.27079913500	-119.233040499200
			BTI	2.000	Acres	7.000	Pounds	34.27079913500	-119.233040499200
	GSS RETENTION BASIN	EE0001054	BTI	32000.000	Feet	20.000	Pounds	34.21648327750	-119.075771113700
	CAMARILLO HILLS DRAIN SEC H	EE0001054	BTI	2200.000		22.000	Ounces	34.20996661590	-119.106977151200
	BARNARD DRAIN	EE0000307	BS	500.000	Feet	5.000	Ounces	34.28258112740	-118.688034088500
	EVENING SKY INFILTRATION AREA	EE0000307	Altosid XR	0.000		1.000		34.29596045060	-118.681539276000
			BS	200.000	Feet	2.000	Ounces	34.29596045060	-118.681539276000
	EVENING SKY INFILTRATION AREA 2	EE0000307	Altosid XR	0.000		1.000		34.29654654860	-118.683012195400
			BS	200.000	Feet	2.000	Ounces	34.29654654860	-118.683012195400
	WHITE OAK TRIBUTARY	EE0000307	BS	500.000	Feet	5.000	Ounces	34.29126627220	-118.671192717900
	ARROYO SIMI SEC 20	EE0000307	BS	2500.000	Feet	25.000	Ounces	34.26847562270	-118.671126253900
	ARROYO SIMI SEC 21	EE0000307	BS	1800.000	Feet	18.000	Ounces	34.26511217320	-118.667793024000
	STOW RD. RETENTION BASIN	EE0000307	BS	700.000	Feet	7.000	Ounces	34.27203384690	-118.681457473300
	SUNSET HILLS BASIN 2 EAST	EE0001075	BTI	1600.000	Feet	16.000	Ounces	34.22274694210	-118.828463179300
	OAKBROOK PARK SIDE DRAIN	EE0001075	BTI	300.000	Feet	3.000	Ounces	34.20739822680	-118.837863107500
	NFAC SEC B	EE0001075	BTI	1600.000	Feet	16.000	Ounces	34.20946145300	-118.854635231800
	NFAC TRIB SEC A	EE0001075	BTI	1200.000	Feet	12.000	Ounces	34.20882611080	-118.851041552400
	FIORE PLAY FIELD CREEK	EE0001075	BTI	3200.000	Feet	32.000	Ounces	34.20873500040	-118.849112847300
	NFAC SEC D	EE0001075	BTI	600.000	Feet	6.000	Ounces	34.21500277450	-118.881425381000
	CASTANO CHANNEL A	EE0001075	BTI	1600.000	Feet	16.000	Ounces	34.21637974810	-118.862914889500
	WAVERLY CHANNEL SEC A	EE0001075	BTI	1600.000	Feet	16.000	Ounces	34.20856431510	-118.878751525300
	ARROYO SIMI SEC 12 (MRPK)	EE0000258	BS	1070.000	Feet	9.000	Pounds	34.26839454980	-118.937733900100
	CHAUCER DR. DRAINAGE	EE0000258	BTI	450.000	Feet	6.000	Ounces	34.25954194460	-118.929420624200
	PEACH HILL WASH SEC 2	EE0000258	BS	2750.000	Feet	15.000	Pounds	34.26444030520	-118.911054319400
	LIBBY PARK CREEK B	EE0001035	BTI	200.000	Feet	2.000	Ounces	34.44633586500	-119.244950321600
	WAVERLY CREEK	EE0001075	BTI	4800.000	Feet	48.000	Ounces	34.20627479200	-118.866602966000
	SAN ANTONIO ST CREEK B	EE0001035	BTI	1200.000	Feet	12.000	Ounces	34.44232411680	-119.250070245100

	RANCHO MATILIJA DITCH	EE0001035	BTI	50.000	Feet	1.000	Ounces	34.42848133230	-119.306673834700
	EPISCOPAL CHURCH CREEK	EE0001035	BTI	50.000	Feet	1.000	Ounces	34.44547587360	-119.250250212600
11/1/2012	CMWD CHANNEL B	EE0001035	BTI	4000.000	Feet	40.000	Ounces	34.42160906930	-119.336680191200
	CMWD CHANNEL A	EE0001035	BTI	3200.000	Feet	2.000	Pounds	34.41841732680	-119.339025168500
	SYCAMORE CREEK	EE0001035	BTI	2000.000	Feet	20.000	Ounces	34.43655007120	-119.161590582000
	CREEK AT CITRUS GROVE	EE0001035	BTI	400.000	Feet	4.000	Ounces	34.40405865500	-119.081267647400
	KOA CREEK	EE0001035	BTI	300.000	Feet	3.000	Ounces	34.40463031650	-119.077814385100
	CAMARILLO HILLS DRAIN SEC D	EE0001054	BTI	1200.000	Feet	12.000	Ounces	34.22338290170	-119.049324799200
	CAMARILLO HILLS DRAIN SEC C	EE0001054	BTI	800.000	Feet	8.000	Ounces	34.22340728820	-119.046198244800
	OAK CYN SEC C	EE0000258	BS	1650.000	Feet	22.000	Ounces	34.24666574180	-118.792845421300
	SBC BUILDING BASIN	EE0000258	BS	675.000	Feet	9.000	Ounces	34.27530650490	-118.783965364100
	MT SINAI DEBRIS BASIN A	EE0000307	BS	1600.000	Feet	16.000	Pounds	34.28642778260	-118.668149494600
	MT SINAI RETENTION BASIN B	EE0000307	BS	16000.000	Feet	16.000	Pounds	34.28439439880	-118.669364485700
	MEDEA CREEK SEC D	EE0000123	BTI	1200.000	Feet	12.000	Ounces	34.17948867590	-118.769323200700
	DARLINGTON ST. DRAIN	EE0001075	BTI	200.000	Feet	2.000	Ounces	34.22498057550	-118.867125639200
	VIA PETIRROJO DRAIN	EE0001075	BTI	3200.000	Feet	32.000	Ounces	34.20416533240	-118.924857883000
	HAIGH RD BASIN	EE0001075	BTI	3200.000	Feet	32.000	Ounces	34.18372294980	-118.903638532000
	NICOLE ST AREA DRAINS	EE0001075	BTI	200.000	Feet	2.000	Ounces	34.18660206720	-118.932900727300
	SBAC SEC H	EE0001075	BTI	6400.000	Feet	64.000	Ounces	34.18275884080	-118.941984170200
	HIRAM ST CATCH BASINS	EE0001075	BTI	400.000	Feet	4.000	Ounces	34.18308119510	-118.933470624700
	NEWBURY PARK DRAIN	EE0001075	BTI	600.000	Feet	6.000	Ounces	34.18090310060	-118.941541054400
	REINO BASIN	EE0000123	BTI	1600.000	Feet	1.000	Pounds	34.16564035500	-118.955971288200
	DOS VIENTOS BASIN 2	EE0000123	BTI	1600.000	Feet	1.000	Pounds	34.17040222750	-118.966462800400
	DOS VIENTOS TWIN POND NORTH	EE0000123	BTI	3000.000	Feet	2.000	Pounds	34.16977311560	-118.996209948100
	DOS VIENTOS TWIN POND SOUTH	EE0000123	BTI	1600.000	Feet	1.000	Pounds	34.16954144400	-118.996496610500
	ARROYO SIMI WETLAND	EE0000258	BS	1080.000	Feet	9.000	Pounds	34.26983211070	-118.908580992800
	T.O. COMMUNITY PARK NFAC	EE0001075	BS (WDG)	800.000	Feet	8.000	Ounces	34.21453471790	-118.871793045300
	CMWD CHANNEL C	EE0001035	BTI	200.000	Feet	2.000	Ounces	34.43254597740	-119.325731999800
11/2/2012	FIDES NORTH AMERICA DRAIN	EE0001035	BTI	200.000	Feet	2.000	Ounces	34.33443076160	-119.095271338500
	PERALTA DR & SANTA CRUZ ST	EE0001035	BTI	50.000	Feet	1.000	Ounces	34.34118017200	-119.076046660300
	MAIN ST DRAIN	EE0001035	BTI	1600.000	Feet	1.000	Pounds	34.34253692660	-119.084043138400
	PAMELA LN DRAIN	EE0001035	BTI	400.000	Feet	4.000	Ounces	34.34388363060	-119.083896462900
	FAGAN CYN & SANTA PAULA ST	EE0001035	BTI	300.000	Feet	3.000	Ounces	34.35208216380	-119.078519841400
	LOMA VISTA CREEK	EE0001035	BTI	200.000	Feet	2.000	Ounces	34.36024400120	-119.068616653300
	ARROYO SIMI SEC 13	EE0000307	BS	16000.000	Feet	16.000	Pounds	34.26798240940	-118.693172437000
	ARROYO SIMI SEC 14	EE0000307	BS	8000.000	Feet	8.000	Pounds	34.26905575480	-118.690124161600
	ARROYO SIMI SEC 15	EE0000307	BS	3000.000	Feet	3.000	Pounds	34.26847902280	-118.682082678000
	ARROYO SIMI SEC 16	EE0000307	BS	2000.000	Feet	2.000	Pounds	34.26748055490	-118.677727131100
	DEERHILL CRK SEC C	EE0001075	BTI	1600.000	Feet	16.000	Ounces	34.18019338150	-118.759996601000
	DEERHILL CRK SEC C1	EE0001075	BTI	1600.000	Feet	16.000	Ounces	34.17950922340	-118.759438795400
	HAIGH RD BASIN	EE0000123	BTI	100.000	Feet	1.000	Ounces	34.18372294980	-118.903638532000
	SAN ALICIA CONDOS	EE0000123	BTI	100.000	Feet	1.000	Ounces	34.17808446350	-118.905086883300
	MOUNTAIN OAK PL DRAINS (2)	EE0000123	BTI	100.000	Feet	1.000	Ounces	34.17764444620	-118.904323570700

	SBAC SEC F	EE0001075	BTI	1600.000	Feet	16.000	Ounces	34.17895811280	-118.952654160000
	SBAC SEC E	EE0001075	BTI	3200.000	Feet	32.000	Ounces	34.17517233960	-118.953518359100
	CONEJO MTN CRK SEC 3	EE0001075	BTI	3200.000	Feet	32.000	Ounces	34.17078111270	-118.967067300500
	HARVARD BLVD DRAIN	EE0001035	BTI	100.000	Feet	1.000	Ounces	34.34810617320	-119.066207462700
	FOREST DR DRAIN	EE0001035	BTI	50.000	Feet	1.000	Ounces	34.37324187140	-119.059222142400
11/5/2012	SATICOY DRAIN SEC.A	EE0000022	BS	800.000	Feet	4.000	Ounces	34.28860912880	-119.149687174700
			BTI	800.000	Feet	4.000	Ounces	34.28860912880	-119.149687174700
	VENTURA DUCK CLUB	EE0000123	BTI	30000.000	Feet	20.000	Pounds	34.12154273910	-119.134018904300
	PT. MUGU DUCK CLUB	EE0000123	BTI	16000.000	Feet	10.000	Pounds	34.12798990200	-119.122924755000
	RETENTION BASIN #1 FLYNN RD	EE0001054	BTI	800.000	Feet	8.000	Ounces	34.23619142750	-119.006316323800
	ERRINGER RD DRAIN SEC A	EE0000307	BS	600.000	Feet	6.000	Ounces	34.26493001450	-118.760213163100
	ERRINGER RD DRAIN SEC B	EE0000307	BS	1100.000	Feet	11.000	Ounces	34.26303601160	-118.760460992400
	ERRINGER RD DRAIN SEC C	EE0000307	BS	500.000	Feet	5.000	Ounces	34.26073937270	-118.760342892000
	ERRINGER RD DRAIN SEC D	EE0000307	BS	300.000	Feet	3.000	Ounces	34.25682416640	-118.760252718600
	FRIENDLY TRAILER PARK DRAIN	EE0000258	BS	1750.000	Feet	7.000	Pounds	34.27778668570	-118.802008276600
	ARROYO SIMI SEC 1	EE0000258	BS	1.000	Acres	9.000	Pounds	34.27815666550	-118.796971718000
	ARROYO SIMI SEC 3	EE0000307	BS	4000.000	Feet	4.000	Pounds	34.27287308570	-118.781272111800
	ARROYO SIMI SEC 4	EE0000307	BS	3000.000	Feet	3.000	Pounds	34.27160304160	-118.779972151800
	ARROYO SIMI SEC 5	EE0000307	BS	2000.000	Feet	2.000	Pounds	34.26999464880	-118.777748881900
	LANG TRIB BASIN	EE0001075	BS	2400.000	Feet	24.000	Ounces	34.22183016640	-118.814881820700
	LANG CREEK TRIB B	EE0001075	BS	1600.000	Feet	16.000	Ounces	34.21714503270	-118.814953527200
	CALIF BOTANIC GARDEN SEC A	EE0001075	BTI	3200.000	Feet	32.000	Ounces	34.19291141100	-118.881433940600
	HILLCREST PARK DITCH	EE0001075	BTI	1600.000	Feet	16.000	Ounces	34.18590976780	-118.918136526200
	ARROYO SIMI SEC 1A	EE0000258	BS	1.000	Acres	8.000	Pounds	34.27992008450	-118.802759907700
	BIG SKY VORTECH 9	EE0000258	BS	900.000	Feet	12.000	Ounces	34.29610360450	-118.757844090900
	BIG SKY VORTECH 11	EE0000258	BS	150.000	Feet	2.000	Ounces	34.30944559600	-118.748857504800
	HILLCREST PARK BIO-FILTER	EE0001075	BTI	100.000	Feet	1.000	Ounces	34.18654868870	-118.916958797700
11/6/2012	BUS CYN TRIB SEC A	EE0000307	BTI	1000.000	Feet	1.000	Pounds	34.26713902230	-118.781891496600
	BUS CYN TRIB SEC B	EE0000307	BTI	1100.000	Feet	11.000	Ounces	34.26744820830	-118.781272335000
	BUS CYN TRIB SEC C	EE0000307	BTI	600.000	Feet	6.000	Ounces	34.26293444810	-118.777848942200
	ASSUMPTION DRAIN 2	EE0000307	BTI	700.000	Feet	7.000	Ounces	34.25345564710	-118.772565043300
	ASSUMPTION DRAIN 4	EE0000307	BTI	300.000	Feet	3.000	Ounces	34.25483418410	-118.772470799400
	WHITE OAK CRK SEC E	EE0000258	BS	375.000	Feet	5.000	Ounces	34.28199601780	-118.672752765200
	OAKBROOK PARK SIDE DRAIN	EE0001075	BTI	300.000	Feet	3.000	Ounces	34.20739822680	-118.837863107500
	LA JOLLA DRIVE DRAIN	EE0001075	BTI	1600.000	Feet	16.000	Ounces	34.18768942070	-118.852944615400
	HAIGH RD BASIN	EE0001075	BTI	1200.000	Feet	12.000	Ounces	34.18372294980	-118.903638532000
	BRENTWOOD BASIN	EE0000258	BS	1875.000	Feet	25.000	Ounces	34.25636759100	-118.777357344500
	LANG CREEK SEC 6-B	EE0001075	BTI	600.000	Feet	6.000	Ounces	34.20209647810	-118.849306235100
11/7/2012	COYOTE CREEK A	EE0001035	BTI	400.000	Feet	4.000	Ounces	34.35954051360	-119.316176204200
	SADDLE MOUNTAIN DRAIN	EE0001035	BTI	50.000	Feet	1.000	Ounces	34.40936175330	-119.288086372300
	OAKCREST ST-SKYLINE DRAIN	EE0001035	BTI	500.000	Feet	5.000	Ounces	34.41818538000	-119.295067805300
	VALLEY MEADOW DR A	EE0001035	BTI	1000.000	Feet	10.000	Ounces	34.41706864620	-119.289346274800
	WOODLAND AVE DRAIN	EE0001035	BTI	600.000	Feet	6.000	Ounces	34.42204109310	-119.289706165500

	HERMOSA DRAIN B	EE0001035	BTI	200.000	Feet	2.000	Ounces	34.43543899610	-119.261988378000
	HAPPY VALLEY DRAIN B	EE0001035	BTI	500.000	Feet	5.000	Ounces	34.44340599350	-119.278946265500
	MEYER & FAIRVIEW DRAIN	EE0001035	BTI	1600.000	Feet	1.000	Pounds	34.45668639940	-119.283857703500
	GSS RETENTION BASIN	EE0001054	BTI	32000.000	Feet	20.000	Pounds	34.21648327750	-119.075771113700
	SUNSET GARDEN LANE BASIN	EE0000258	BS	150.000	Feet	2.000	Ounces	34.25538108410	-118.808158339100
	OAK CYN TRIB	EE0000258	BS	1575.000	Feet	21.000	Ounces	34.25219822700	-118.794364858300
	ACAPULCO RETENTION BASINS	EE0000258	BS	225.000	Feet	3.000	Ounces	34.26023446770	-118.795770357000
	MEDEA CRK SEC C	EE0000123	BTI	600.000	Feet	6.000	Ounces	34.17557019940	-118.764255013800
	SKELTON CYN CRK SEC A	EE0000123	BTI	250.000	Feet	3.000	Ounces	34.19753116640	-118.819648596800
	SBAC SEC G	EE0001075	BTI	1600.000	Feet	16.000	Ounces	34.17983144680	-118.948677573300
	CONEJO MTN CRK & BASIN	EE0001075	BTI	1600.000	Feet	16.000	Ounces	34.16921584740	-118.964110801200
	REINO BASIN	EE0001075	BTI	9600.000	Feet	96.000	Ounces	34.16564035500	-118.955971288200
	DOS VIENTOS BASIN WEST	EE0001075	BTI	1200.000	Feet	12.000	Ounces	34.15774593840	-118.969280648100
	DOS VIENTOS BASIN EAST	EE0001075	BTI	16000.000	Feet	160.000	Ounces	34.15749259460	-118.968768994900
	CONEJO MTN CRK SEC 3	EE0001075	BTI	3200.000	Feet	32.000	Ounces	34.17078111270	-118.967067300500
	DOS VIENTOS BASIN 1	EE0001075	BTI	12800.000	Feet	128.000	Ounces	34.16999041880	-118.964762012300
	DOS VIENTOS BASIN 2	EE0001075	BTI	9600.000	Feet	96.000	Ounces	34.17040222750	-118.966462800400
	LAKEVIEW CT RET BASIN	EE0000022	BS	1.000	Acres	1.500	Pounds	34.24643304290	-119.169050459100
			BTI	1.000	Acres	1.500	Pounds	34.24643304290	-119.169050459100
	OXNARD BLVD PARK	EE0000022	Altosid	2400.000	Feet	12.000	Ounces	34.24629473660	-119.174060350100
	BRIDLE PATH BASINS	EE0000307	BTI	300.000	Feet	3.000	Ounces	34.24264951130	-118.761371276000
11/8/2012	SINALOA LAKE	EE0000307	BTI	24000.000	Feet	24.000	Pounds	34.25698060300	-118.791212751800
	MONTGOMERY CYN BASIN	EE0000307	BTI	1200.000	Feet	12.000	Ounces	34.23582037640	-118.783722385500
	OLD WINDMILL PARK BASIN	EE0000307	BTI	1600.000	Feet	16.000	Pounds	34.23451371530	-118.790763908100
	ARROYO SIMI SEC 2	EE0000307	BTI	8000.000	Feet	8.000	Pounds	34.27332979290	-118.785773674900
	AUTOMALL DRAIN SEC B	EE0001075	BTI	1200.000	Feet	12.000	Ounces	34.15904342760	-118.824922153400
	1340 PATHFINDER YARD DRAIN	EE0000123	BTI	200.000	Feet	2.000	Ounces	34.18889540810	-118.787042579400
11/9/2012	SANTA CLARA RIVER MOUTH NORTH SIDE	EE0001054	BTI	192000.000	Feet	120.000	Pounds	34.23583021490	-119.264013056800
11/12/2012	TWO RIVERS PARK DRAIN A	EE0001035	BTI	3200.000	Feet	2.000	Pounds	34.39042067230	-118.930374436200
	ELMHURST DRAINAGE	EE0001035	BTI	600.000	Feet	6.000	Ounces	34.39381073230	-118.924516202000
	POLE CR D	EE0001035	BTI	4000.000	Feet	40.000	Ounces	34.39886686230	-118.903075022000
	EL DORADO TRAILER DITCH A	EE0001035	BTI	300.000	Feet	3.000	Ounces	34.39720065510	-118.896345128000
	SBC BUILDING BASIN	EE0000258	BS	600.000	Feet	8.000	Ounces	34.27530650490	-118.783965364100
	BELL CYN CRK SEC D	EE0000307	BTI	2000.000	Feet	2.000	Pounds	34.20283885990	-118.689558091100
	BELL CYN CRK SEC E	EE0000307	BTI	1500.000	Feet	15.000	Ounces	34.20381558790	-118.695049627800
	BELL CYN CRK SEC F	EE0000307	BTI	2000.000	Feet	20.000	Ounces	34.20425560150	-118.695214620300
	BELL CYN TRIB SEC A	EE0000307	BTI	700.000	Feet	7.000	Ounces	34.20793895270	-118.680801573200
	BELL CYN TRIB SEC B	EE0000307	BTI	1400.000	Feet	14.000	Ounces	34.20754560320	-118.679989928000
	BELL CYN TRIB SEC C	EE0000307	BTI	800.000	Feet	8.000	Ounces	34.20730893020	-118.680066595000
	HACKAMORE DITCH	EE0000307	BTI	1000.000	Feet	1.000	Pounds	34.20542887130	-118.679226630100
	FIORE PLAY FIELD CREEK	EE0001075	BTI	2400.000	Feet	24.000	Ounces	34.20873500040	-118.849112847300
	OLSEN CHANNEL TRIB B	EE0001075	BTI	1600.000	Feet	16.000	Ounces	34.22376393120	-118.876488776600
	OLSEN CHANNEL SEC D	EE0001075	BTI	1200.000	Feet	12.000	Ounces	34.22226231680	-118.892060112900

	SANTA ROSA TRIB SEC A	EE0000258	BS	1500.000	Feet	20.000	Ounces	34.24583954690	-118.873950303700
	SANTA ROSA HIGHLANDS H2O BASIN	EE0000258	BS	750.000	Feet	10.000	Ounces	34.24653789460	-118.873028651200
	WAVERLY CREEK	EE0001075	BTI	4800.000	Feet	48.000	Ounces	34.20627479200	-118.866602966000
	NEW DEVELOPMENT LAND	EE0001035	BTI	800.000	Feet	8.000	Ounces	34.39405809720	-118.895075311600
	UNIVERSITY VILLAGE BASIN #3	EE0001075	BTI	200.000	Feet	2.000	Ounces	34.22699906070	-118.882530281300
	T.O. COMMUNITY PARK NFAC	EE0001075	BTI	600.000	Feet	6.000	Ounces	34.21453471790	-118.871793045300
	LANDSCAPE DRAIN	EE0001035	BTI	300.000	Feet	3.000	Ounces	34.40499107120	-118.928184354200
	TWO RIVERS PARK DRAIN B	EE0001035	BTI	300.000	Feet	3.000	Ounces	34.39138879000	-118.927337140800
11/13/2012	HWY 126 DRAIN AT SESPE	EE0001035	BTI	200.000	Feet	3.000	Ounces	34.39390582330	-118.938884216900
	ORIOLE CIR DRAIN	EE0001035	BTI	200.000	Feet	2.000	Ounces	34.40100763390	-118.929601025200
	EVENING SKY INFILTRATION AREA	EE0000307	Altosid XR	200.000	Feet	2.000	Ounces	34.29596045060	-118.681539276000
	EVENING SKY INFILTRATION AREA 2	EE0000307	Altosid XR	200.000	Feet	2.000		34.29654654860	-118.683012195400
	WHITE OAK TRIBUTARY	EE0000307	Altosid XR	700.000	Feet	7.000	Ounces	34.29126627220	-118.671192717900
	WHITE OAK CRK SEC E	EE0000258	BTI	300.000	Feet	4.000	Ounces	34.28199601780	-118.672752765200
	MT SINAI DEBRIS BASIN A	EE0000307	BTI	16000.000	Feet	16.000	Pounds	34.28642778260	-118.668149494600
	MT SINAI RETENTION BASIN B	EE0000307	BTI	24000.000	Feet	24.000	Pounds	34.28439439880	-118.669364485700
	ERBES RD DRAIN SEC C	EE0001075	BTI	800.000	Feet	8.000	Ounces	34.18594267060	-118.847474751600
	LANG CREEK SEC 10	EE0001075	BTI	800.000	Feet	8.000	Ounces	34.19024622720	-118.863849352200
	BRENTWOOD BASIN	EE0000258	BS	1725.000	Feet	23.000	Ounces	34.25636759100	-118.777357344500
	ESTELLA PARK DRAIN	EE0001075	BTI	2400.000	Feet	24.000	Ounces	34.17962200790	-118.846950985000
11/14/2012	RETENTION BASIN #1 FLYNN RD	EE0001054	BTI	800.000	Feet	8.000	Ounces	34.23619142750	-119.006316323800
	WR DRAIN #2	EE0000258	BS	2025.000	Feet	27.000	Ounces	34.24827416590	-118.800185244900
	SUNSET GARDEN LANE BASIN	EE0000258	BS	150.000	Feet	2.000	Ounces	34.25538108410	-118.808158339100
	MARR DIVERSION SEC B	EE0000307	BTI	500.000	Feet	5.000	Ounces	34.29907824930	-118.695480768200
	MARR DIVERSION SEC A	EE0000307	BTI	1100.000	Feet	11.000	Ounces	34.29957804210	-118.701266531900
	ARROYO SIMI SEC 13	EE0000307	BTI	1000.000	Feet	10.000	Ounces	34.26798240940	-118.693172437000
	ARROYO SIMI SEC 14	EE0000307	BTI	1300.000	Feet	13.000	Ounces	34.26905575480	-118.690124161600
	NFAC SEC A	EE0001075	BTI	600.000	Feet	6.000	Ounces	34.21125946220	-118.850117642500
	NFAC SEC D	EE0001075	BTI	600.000	Feet	6.000	Ounces	34.21500277450	-118.881425381000
	CASTANO CHANNEL A	EE0001075	BTI	600.000	Feet	6.000	Ounces	34.21637974810	-118.862914889500
	DARLINGTON ST. DRAIN	EE0001075	BTI	400.000	Feet	4.000	Ounces	34.22498057550	-118.867125639200
	LYNN RANCH SECONDARY SEC B	EE0001075	BTI	600.000	Feet	6.000	Ounces	34.19357820340	-118.898885216300
	SBAC SEC K	EE0001075	BTI	1200.000		12.000	Ounces	34.18565468960	-118.906543450800
	BIG SKY BASIN 2	EE0000258	BS	525.000	Feet	7.000	Ounces	34.28722557980	-118.764471349800
	TAPO CYN CREEK CHANNEL SEC. 1	EE0000307	BTI	1100.000	Feet	11.000	Ounces	34.29760332210	-118.719829398700
11/15/2012	DEL NORTE CREEK A	EE0001035	BTI	200.000	Feet	2.000	Ounces	34.44159748420	-119.258863391100
	OJAI VALLEY INN DRAIN	EE0001035	BTI	200.000	Feet	2.000	Ounces	34.44271414280	-119.252488521600
	LIBBY PARK CREEK A	EE0001035	BTI	400.000	Feet	4.000	Ounces	34.44678420280	-119.243623680200
	GRANDVIEW DRAIN	EE0001035	BTI	50.000	Feet	1.000	Ounces	34.46008119430	-119.235448740000
	OJAI VALLEY ATHLETIC CLUB	EE0001035	BTI	2400.000	Feet	24.000	Ounces	34.44477412900	-119.240888758700
	SAN ANTONIO ST CREEK A	EE0001035	BTI	800.000	Feet	8.000	Ounces	34.44267746350	-119.250625229600
	TOPA TOPA DR CREEK	EE0001035	BTI	200.000	Feet	2.000	Ounces	34.44558087240	-119.249580226400



	SYCAMORE CREEK	EE0001035	BTI	600.000	Feet	6.000	Ounces	34.43655007120	-119.161590582000
	CREEK AT CITRUS GROVE	EE0001035	BTI	500.000	Feet	5.000	Ounces	34.40405865500	-119.081267647400
	KOA CREEK	EE0001035	BTI	200.000	Feet	2.000	Ounces	34.40463031650	-119.077814385100
	OAK CYN SEC B	EE0000258	BS	1650.000	Feet	22.000	Ounces	34.24992251320	-118.794765350100
	OAK CYN SEC C	EE0000258	BS	1500.000	Feet	20.000	Ounces	34.24666574180	-118.792845421300
	SUNSET HILLS BASIN 2 EAST	EE0001075	BTI	800.000	Feet	8.000	Ounces	34.22274694210	-118.828463179300
	SUNSET HILLS BASIN 4	EE0001075	BTI	1000.000	Feet	10.000	Ounces	34.22583694020	-118.813661812300
	SUNSET HILLS BASIN 5	EE0001075	BTI	600.000	Feet	6.000	Ounces	34.22602027630	-118.813258486200
	WAVERLY CHANNEL SEC A	EE0001075	BTI	1200.000	Feet	12.000	Ounces	34.20856431510	-118.878751525300
	ARROYO CONEJO 4	EE0001075	BTI	1600.000	Feet	16.000	Ounces	34.18619767680	-118.899842135300
	TIOGA CT OPEN SPACE MARSH	EE0001075	BTI	600.000	Feet	6.000	Ounces	34.19052319280	-118.911479965500
	HAIGH RD BASIN	EE0001075	BTI	2400.000	Feet	24.000	Ounces	34.18372294980	-118.903638532000
	VENTU PARK CREEK SEC A	EE0001075	BTI	600.000	Feet	6.000	Ounces	34.17765187780	-118.910698698700
	VENTU PARK CREEK SEC B	EE0001075	BTI	400.000	Feet	4.000	Ounces	34.17832833330	-118.911232389000
	LIBBY PARK CREEK B	EE0001035	BTI	300.000	Feet	3.000	Ounces	34.44633586500	-119.244950321600
	SAN ANTONIO ST CREEK B	EE0001035	BTI	2000.000	Feet	20.000	Ounces	34.44232411680	-119.250070245100
	548 WALTER AVE. DRAIN	EE0001075	BTI	400.000	Feet	4.000	Ounces	34.16862285660	-118.954233729800
	EPISCOPAL CHURCH CREEK	EE0001035	BTI	200.000	Feet	2.000	Ounces	34.44547587360	-119.250250212600
11/16/2012	FIDES NORTH AMERICA DRAIN	EE0001035	BTI	200.000	Feet	2.000	Ounces	34.33443076160	-119.095271338500
	FWY DRAIN 2	EE0001035	BTI	200.000	Feet	2.000	Ounces	34.34231685650	-119.073686702200
	FWY DRAIN 3	EE0001035	BTI	50.000	Feet	1.000	Ounces	34.34142850910	-119.075511669900
	PERALTA DR & SANTA CRUZ ST	EE0001035	BTI	50.000	Feet	1.000	Ounces	34.34118017200	-119.076046660300
	MAIN ST DRAIN	EE0001035	BTI	800.000	Feet	8.000	Ounces	34.34253692660	-119.084043138400
	PAMELA LN DRAIN	EE0001035	BTI	300.000	Feet	3.000	Ounces	34.34388363060	-119.083896462900
	FAGAN CYN & SANTA PAULA ST	EE0001035	BTI	200.000	Feet	2.000	Ounces	34.35208216380	-119.078519841400
	LOMA VISTA CREEK	EE0001035	BTI	200.000	Feet	2.000	Ounces	34.36024400120	-119.068616653300
	FRIENDLY TRAILER PARK DRAIN	EE0000307	BTI	400.000	Feet	4.000	Ounces	34.27778668570	-118.802008276600
	ARROYO SIMI SEC 1	EE0000307	BTI	2000.000	Feet	2.000	Pounds	34.27815666550	-118.796971718000
	ARROYO SIMI SEC 2	EE0000307	BTI	3000.000	Feet	3.000	Pounds	34.27332979290	-118.785773674900
	SBAC SEC H	EE0001075	BTI	3200.000	Feet	32.000	Ounces	34.18275884080	-118.941984170200
	ARROYO SIMI SEC 1B	EE0000307	BTI	1800.000	Feet	18.000	Ounces	34.28224189840	-118.816036260300
	ARROYO SIMI SEC 1A	EE0000307	BTI	700.000	Feet	7.000	Ounces	34.27992008450	-118.802759907700
11/19/2012	FISH HATCHERY MARSH	EE0001035	BTI	50.000	Feet	1.000	Ounces	34.39212709090	-118.882130487700
	MARR DIVERSION SEC A	EE0000307	BTI	1000.000	Feet	1.000	Pounds	34.29957804210	-118.701266531900
	TOWNSGATE RD DRAIN SEC A	EE0000123	BTI	200.000	Feet	2.000	Ounces	34.16029348900	-118.829107050000
	POTRERO VALLEY CR SEC B	EE0000123	BTI	400.000	Feet	4.000	Ounces	34.14525655640	-118.856376580900
	ARROYO SANTA ROSA EQUJSTRIAN TRAIL	EE0000258	BS	75.000	Feet	1.000	Ounces	34.23473612920	-118.912046227900
	ARROYO SANTA ROSA AT HONEY HILL	EE0000258	BS	1125.000	Feet	15.000	Ounces	34.23338610910	-118.915057840100
	CARLISLE RD FCC STRUCTURE	EE0000123	BTI	300.000	Feet	3.000	Ounces	34.12312372690	-118.874842710100
	TAPO CYN CREEK CHANNEL SEC. 1	EE0000307	BTI	1000.000	Feet	10.000	Ounces	34.29760332210	-118.719829398700
	TAPO CANYON CREEK CHANNEL SEC. 2	EE0000307	BTI	700.000	Feet	7.000	Ounces	34.29695782580	-118.719789088700

	TAPO ST V-DITCH	EE0000307	BTI	400.000	Feet	4.000	Ounces	34.29799194350	-118.708096142500	
11/20/2012	EVENING SKY INFILTRATION AREA	EE0000307	Altosid XR	0.000		2.000		34.29596045060	-118.681539276000	
			BTI	400.000	Feet	4.000	Ounces	34.29596045060	-118.681539276000	
	EVENING SKY INFILTRATION AREA 2	EE0000307	Altosid XR	0.000		2.000		34.29654654860	-118.683012195400	
			BTI	400.000	Feet	4.000	Ounces	34.29654654860	-118.683012195400	
	WHITE OAK TRIBUTARY	EE0000307	Altosid XR	0.000		5.000		34.29126627220	-118.671192717900	
			BTI	900.000	Feet	9.000	Ounces	34.29126627220	-118.671192717900	
	MT SINAI DEBRIS BASIN A	EE0000307	BTI	800.000	Feet	8.000	Pounds	34.28642778260	-118.668149494600	
	MT SINAI RETENTION BASIN B	EE0000307	BTI	16000.000	Feet	16.000	Pounds	34.28439439880	-118.669364485700	
	SKELTON CYN CRK SEC A	EE0000123	BTI	200.000	Feet	2.000	Ounces	34.19753116640	-118.819648596800	
	DOS VIENTOS BASIN 2	EE0000123	BTI	1600.000	Feet	1.000	Pounds	34.17040222750	-118.966462800400	
	BRENTWOOD BASIN	EE0000258	BS	1650.000	Feet	22.000	Ounces	34.25636759100	-118.777357344500	
11/21/2012	ERRINGER RD DRAIN SEC B	EE0000307	BTI	500.000	Feet	5.000	Ounces	34.26303601160	-118.760460992400	
	ERRINGER RD DRAIN SEC C	EE0000307	BTI	1100.000	Feet	11.000	Ounces	34.26073937270	-118.760342892000	
	ARROYO SIMI SEC 6	EE0000307	BTI	4000.000	Feet	4.000	Pounds	34.26635443880	-118.760335965800	
	ARROYO SIMI SEC 7	EE0000307	BTI	2000.000	Feet	2.000	Pounds	34.26551451730	-118.746741347200	
	POTRERO VALLEY CR SEC A	EE0000123	BTI	400.000	Feet	4.000	Ounces	34.14574313080	-118.838946961100	
	PASEO VISTA CREEK	EE0000123	Aqnique	200.000	Feet	0.250	Ounces	34.18673136550	-118.902986853100	
	HILLCREST PARK DITCH	EE0000123	BTI	150.000	Feet	3.000	Ounces	34.18590976780	-118.918136526200	
	REINO BASIN	EE0000123	BTI	1600.000	Feet	1.000	Pounds	34.16564035500	-118.955971288200	
	BIG SKY VORTECH 12	EE0000258	BS	375.000	Feet	5.000	Ounces	34.30914723320	-118.745420916800	
	11/23/2012	BUS CYN TRIB SEC D	EE0000258	BS	525.000	Feet	7.000	Ounces	34.25805505450	-118.772320964000
ARCANE & HUDSPETH SEC A		EE0000258	BS	1050.000	Feet	14.000	Ounces	34.26024454660	-118.768793826800	
11/26/2012	TWO RIVERS PARK DRAIN A	EE0001035	BTI	200.000	Feet	2.000	Ounces	34.39042067230	-118.930374436200	
	ELMHURST DRAINAGE	EE0001035	BTI	1000.000	Feet	10.000	Ounces	34.39381073230	-118.924516202000	
	SOUTH B STREET DRAIN	EE0001035	BTI	800.000	Feet	8.000	Ounces	34.39175231920	-118.921029630900	
	EL DORADO TRAILER DITCH A	EE0001035	BTI	500.000	Feet	5.000	Ounces	34.39720065510	-118.896345128000	
	FISH HATCHERY MARSH	EE0001035	BTI	50.000	Feet	1.000	Ounces	34.39212709090	-118.882130487700	
	SOUTHCREST BASIN	EE0000258	BS	375.000	Feet	5.000	Ounces	34.27390941170	-118.803066362000	
	ACAPULCO RETENTION BASINS	EE0000258	BS	225.000	Feet	3.000	Ounces	34.26023446770	-118.795770357000	
	BELL CYN TRIB SEC B	EE0000307	BTI	400.000	Feet	4.000	Ounces	34.20754560320	-118.679989928000	
	HACKAMORE DITCH	EE0000307	BTI	700.000	Feet	7.000	Ounces	34.20542887130	-118.679226630100	
	JENNY DRIVE SECONDARY	EE0000123	BTI	300.000	Feet	3.000	Ounces	34.18332154810	-118.948855871800	
	SBAC SEC D	EE0000123	BTI	300.000	Feet	3.000	Ounces	34.17128791370	-118.956124151400	
	CONEJO MTN CRK SEC B	EE0000123	BTI	200.000	Feet	2.000	Ounces	34.16748283680	-118.961424068300	
	SBAC SEC C	EE0000123	BTI	400.000	Feet	4.000	Ounces	34.16630401290	-118.956153381800	
	DOS VIENTOS BASIN EAST	EE0000123	BTI	4000.000	Feet	3.000	Pounds	34.15749259460	-118.968768994900	
	STOCKTON RD DRAINAGE	EE0000258	BS	375.000	Feet	4.000	Ounces	34.31375176950	-118.920657002000	
	7675 BRADLEY RD CULVERT	EE0000258	BS	375.000	Feet	4.000	Ounces	34.31239539080	-118.973842506400	
	NEW DEVELOPMENT LAND	EE0001035	BTI	3200.000	Feet	2.000	Pounds	34.39405809720	-118.895075311600	
	BRIDGES LANDSCAPE DRAIN	EE0001035	BTI	400.000	Feet	4.000	Ounces	34.39717508700	-118.909448101800	
	TWO RIVERS PARK DRAIN B	EE0001035	BTI	400.000	Feet	4.000	Ounces	34.39138879000	-118.927337140800	
	11/27/2012	HWY 126 DRAIN AT SESPE	EE0001035	BTI	100.000	Feet	1.000	Ounces	34.39390582330	-118.938884216900

	WHITE OAK CRK SEC E	EE0000258	BS	450.000	Feet	6.000	Ounces	34.28199601780	-118.672752765200
	ARROYO SIMI SEC 13	EE0000307	BTI	2000.000	Feet	2.000	Pounds	34.26798240940	-118.693172437000
	ARROYO SIMI SEC 22	EE0000307	BTI	1100.000	Feet	11.000	Ounces	34.26445212560	-118.663059801200
	STOW RD. RETENTION BASIN	EE0000307	BTI	300.000	Feet	3.000	Ounces	34.27203384690	-118.681457473300
	BRUSH HILL RD CATCH BASINS	EE0000123	BTI	100.000	Feet	1.000	Ounces	34.20602834680	-118.863945877200
	BRENTWOOD BASIN	EE0000258	BS	975.000	Feet	13.000	Ounces	34.25636759100	-118.777357344500
11/28/2012	OJAI VALLEY INN DRAIN	EE0001035	BTI	400.000	Feet	4.000	Ounces	34.44271414280	-119.252488521600
	LIBBY PARK CREEK A	EE0001035	BTI	600.000	Feet	6.000	Ounces	34.44678420280	-119.243623680200
	GRANDVIEW DRAIN	EE0001035	BTI	50.000	Feet	1.000	Ounces	34.46008119430	-119.235448740000
	OJAI VALLEY ATHLETIC CLUB	EE0001035	BTI	2400.000	Feet	24.000	Ounces	34.44477412900	-119.240888758700
	SAN ANTONIO ST CREEK A	EE0001035	BTI	1100.000	Feet	11.000	Ounces	34.44267746350	-119.250625229600
	TOPA TOPA DR CREEK	EE0001035	BTI	200.000	Feet	2.000	Ounces	34.44558087240	-119.249580226400
	WR DRAIN #2	EE0000258	BS	1350.000	Feet	18.000	Ounces	34.24827416590	-118.800185244900
	NOBLE RD BASIN	EE0000258	BS	450.000	Feet	6.000	Ounces	34.25275925460	-118.793737014400
	OAK CYN SEC B	EE0000258	BS	300.000	Feet	4.000	Ounces	34.24992251320	-118.794765350100
	OAK CYN SEC C	EE0000258	BS	1425.000	Feet	19.000	Ounces	34.24666574180	-118.792845421300
	OAK CRK OVERFLOW BASIN	EE0000258	BS	1200.000	Feet	16.000	Ounces	34.23921286530	-118.780260359500
	VENTURA AVE DRAIN SEC A	EE0000307	BTI	1200.000	Feet	12.000	Ounces	34.26732290850	-118.778158896500
	ARROYO SIMI SEC 4	EE0000307	BTI	4000.000	Feet	4.000	Pounds	34.27160304160	-118.779972151800
	ARROYO SIMI SEC 5	EE0000307	BTI	8000.000	Feet	8.000	Pounds	34.26999464880	-118.777748881900
	ARROYO SIMI SEC 11	EE0000307	BTI	4000.000	Feet	4.000	Pounds	34.26834418800	-118.709868731100
	SKELTON CYN CRK SEC A	EE0000123	BTI	200.000	Feet	2.000	Ounces	34.19753116640	-118.819648596800
	LYNN RANCH SECONDARY SEC A	EE0000123	BTI	400.000	Feet	4.000	Ounces	34.19405655030	-118.898850212900
	LYNN RANCH SECONDARY SEC B	EE0000123	BTI	200.000	Feet	2.000	Ounces	34.19357820340	-118.898885216300
	HAIGH RD BASIN	EE0000123	BTI	200.000	Feet	2.000	Ounces	34.18372294980	-118.903638532000
	LIBBY PARK CREEK B	EE0001035	BTI	600.000	Feet	6.000	Ounces	34.44633586500	-119.244950321600
	SAN ANTONIO ST CREEK B	EE0001035	BTI	2000.000	Feet	20.000	Ounces	34.44232411680	-119.250070245100
	EPISCOPAL CHURCH CREEK	EE0001035	BTI	300.000	Feet	3.000	Ounces	34.44547587360	-119.250250212600
11/29/2012	SBC BUILDING BASIN	EE0000258	BS	525.000	Feet	7.000	Ounces	34.27530650490	-118.783965364100
	OAKBROOK PARK SIDE DRAIN	EE0000123	BTI	200.000	Feet	2.000	Ounces	34.20739822680	-118.837863107500
	BIG SKY BASIN 2	EE0000258	BS	2250.000	Feet	30.000	Ounces	34.28722557980	-118.764471349800
12/3/2012	CHAIN DRIVE MARSH DRAIN 6	EE0000258	BS	4125.000	Feet	55.000	Ounces	34.27913554190	-118.788807509600
12/4/2012	WHITE OAK CRK SEC E	EE0000258	BTI	300.000	Feet	4.000	Ounces	34.28199601780	-118.672752765200
	BRENTWOOD BASIN	EE0000258	BTI	1275.000	Feet	17.000	Ounces	34.25636759100	-118.777357344500
	ARCHSTONE BASIN 1	EE0000258	BS	150.000	Feet	2.000	Ounces	34.28612836730	-118.765512343000
12/5/2012	VILLANOVA PREP SCHOOL DITCH	EE0001035	BTI	600.000	Feet	6.000	Ounces	34.43193058340	-119.265178339500
	TAORMINA LANE DRAIN	EE0001035	BTI	3200.000	Feet	2.000	Pounds	34.44113998250	-119.271706197100
	MARICOPA HWY DITCH C	EE0001035	BTI	1600.000	Feet	1.000	Pounds	34.44468763470	-119.269014806100
	OJAI VALLEY MEADOW DRAIN	EE0001035	BTI	6400.000	Feet	4.000	Pounds	34.44167741140	-119.268586769600
	LOST CYN GOLF MARSH BASIN	EE0000258	BS	1575.000	Feet	21.000	Ounces	34.31137560040	-118.724856582800
	LOST CYN GOLF ALKALI MARSH	EE0000258	BS	450.000	Feet	6.000	Ounces	34.31054331010	-118.726197374100
	EVENING SKY INFILTRATION AREA	EE0000258	BS	75.000	Feet	1.000	Ounces	34.29596045060	-118.681539276000
	EVENING SKY INFILTRATION AREA	EE0000258	BS	75.000	Feet	1.000	Ounces	34.29654654860	-118.683012195400

	SBAC SEC.D V DITCH	EE0000123	BTI	700.000	Feet	5.000	Ounces	34.17096661890	-118.955874718900
12/6/2012	LAS LLAJAS CYN AT ALAMO	EE0000258	BS	1200.000	Feet	16.000	Ounces	34.28606812010	-118.696442277600
	WHITE OAK TRIBUTARY	EE0000258	BS	975.000	Feet	13.000	Ounces	34.29126627220	-118.671192717900
12/7/2012	EASY ST MARSH, & GUTTER	EE0000258	BS	1050.000	Feet	9.000	Pounds	34.27814830130	-118.791960162200
	CHAIN DRIVE MARSH	EE0000258	BS	2.000	Acres	27.000	Pounds	34.27831310200	-118.790942377200
	CHAIN DRIVE MARSH DRAIN 6	EE0000258	BS	1575.000	Feet	21.000	Ounces	34.27913554190	-118.788807509600
12/10/2012	OAK CYN SEC B	EE0000258	BS	75.000	Feet	1.000	Ounces	34.24992251320	-118.794765350100
	OAK CYN SEC C	EE0000258	BS	1800.000	Feet	24.000	Ounces	34.24666574180	-118.792845421300
	OAK CRK OVERFLOW BASIN	EE0000258	BS	1950.000	Feet	26.000	Ounces	34.23921286530	-118.780260359500
	NFAC TRIB SEC A	EE0000123	Aonique	200.000	Feet	0.250	Ounces	34.20882611080	-118.851041552400
	CASTANO CHANNEL A	EE0000123	BTI	200.000	Feet	2.000	Ounces	34.21637974810	-118.862914889500
	PEACH HILL WASH SEC 2	EE0000258	BS	1080.000	Feet	9.000	Pounds	34.26444030520	-118.911054319400
12/11/2012	WHITE OAK CRK SEC E	EE0000258	BS	375.000	Feet	5.000	Ounces	34.28199601780	-118.672752765200
	SKELTON CYN CRK SEC A	EE0000123	BTI	200.000	Feet	2.000	Ounces	34.19753116640	-118.819648596800
12/13/2012	OAKBROOK PARK SIDE DRAIN	EE0000123	BTI	200.000	Feet	2.000	Ounces	34.20739822680	-118.837863107500
	SOUTH FREMONT DR. DRAIN	EE0000123	BTI	100.000	Feet	1.000	Ounces	34.20345485580	-118.850194536800
	HAIGH RD BASIN	EE0000123	BTI	100.000	Feet	1.000	Ounces	34.18372294980	-118.903638532000
	MOUNTAIN OAK PL DRAINS (2)	EE0000123	BTI	200.000	Feet	2.000	Ounces	34.17764444620	-118.904323570700
	CONEJO MTN CRK SEC B	EE0000123	BTI	200.000	Feet	2.000	Ounces	34.16748283680	-118.961424068300
	DOS VIENTOS BASIN WEST	EE0000123	BTI	600.000	Feet	6.000	Ounces	34.15774593840	-118.969280648100
	DOS VIENTOS BASIN EAST	EE0000123	BTI	3200.000	Feet	2.000	Pounds	34.15749259460	-118.968768994900
12/14/2012	UNIVERSITY VILLAGE BASIN #3	EE0000123	BTI	100.000	Feet	1.000	Ounces	34.22699906070	-118.882530281300
12/17/2012	LAKE SHERWOOD DAM SEC A	EE0000123	BTI	400.000	Feet	4.000	Ounces	34.13927971700	-118.856234970100
	LAKE SHERWOOD DAM SEC B	EE0000123	BTI	600.000	Feet	6.000	Ounces	34.13994141060	-118.857529935700
	ARROYO SIMI SEC 1A	EE0000258	BS	1125.000	Feet	15.000	Ounces	34.27992008450	-118.802759907700
	BIG SKY BASIN 2	EE0000258	BS	2400.000	Feet	32.000	Ounces	34.28722557980	-118.764471349800
12/18/2012	WHITE OAK CRK SEC E	EE0000258	BS	1125.000	Feet	15.000	Ounces	34.28199601780	-118.672752765200
12/19/2012	ROBERTA ST DITCH	EE0000258	BS	225.000	Feet	3.000	Ounces	34.26168252680	-118.741953080300
	548 WALTER AVE. DRAIN	EE0000123	Altosid XR	100.000	Feet	1.000	Ounces	34.16862285660	-118.954233729800
			BTI	100.000	Feet	1.000	Ounces	34.16862285660	-118.954233729800
12/20/2012	LAS LLAJAS CYN AT ALAMO	EE0000258	BS	825.000	Feet	11.000	Ounces	34.28606812010	-118.696442277600
	EVENING SKY INFILTRATION AREA	EE0000258	BS	75.000	Feet	1.000	Ounces	34.29596045060	-118.681539276000
	EVENING SKY INFILTRATION AREA 2	EE0000258	BS	75.000	Feet	1.000	Ounces	34.29654654860	-118.683012195400
	WHITE OAK TRIBUTARY	EE0000258	BS	750.000	Feet	10.000	Ounces	34.29126627220	-118.671192717900
	SBAC SEC K	EE0000123	BTI	500.000	Feet	4.000	Ounces	34.18565468960	-118.906543450800
	ARROYO CONEJO 4	EE0000123	BTI	900.000	Feet	7.000	Ounces	34.18619767680	-118.899842135300
12/21/2012	ACAPULCO RETENTION BASINS	EE0000258	BS	900.000	Feet	12.000	Ounces	34.26023446770	-118.795770357000
12/26/2012	DEL NORTE CREEK B	EE0001035	BTI	200.000	Feet	2.000	Ounces	34.44418422960	-119.259760014600
	DEL NORTE CREEK A	EE0001035	BTI	200.000	Feet	2.000	Ounces	34.44159748420	-119.258863391100
	LIBBY PARK CREEK A	EE0001035	BTI	400.000	Feet	4.000	Ounces	34.44678420280	-119.243623680200
	YOSEMITE DRAIN	EE0000258	BTI	2250.000	Feet	30.000	Ounces	34.30101600120	-118.691319259600
	YOSEMITE BASIN	EE0000258	BTI	1500.000	Feet	20.000	Ounces	34.30029495350	-118.690658277900
12/27/2012	CATTLE XING	EE0001035	BTI	200.000	Feet	2.000	Ounces	34.42600265150	-119.148827602800

12/28/2012	CONEJO MTN CRK WETLAND	EE0000123	BTI	200.000	Feet	2.000	Ounces	34.17338814710	-118.984396843100
12/31/2012	SKELTON CYN CRK SEC A	EE0000123	BTI	100.000	Feet	1.000	Ounces	34.19753116640	-118.819648596800

Total rows: 4144

Filter: TB VECTOR SITE TREATMENTs with: All of (ACTIVITY DATE from 1/1/2012 to 12/31/2012, CODE = "03",  
TRFATMNT TYPE ≠ "Physical" TRFATMNT TYPE ≠ "Fish")