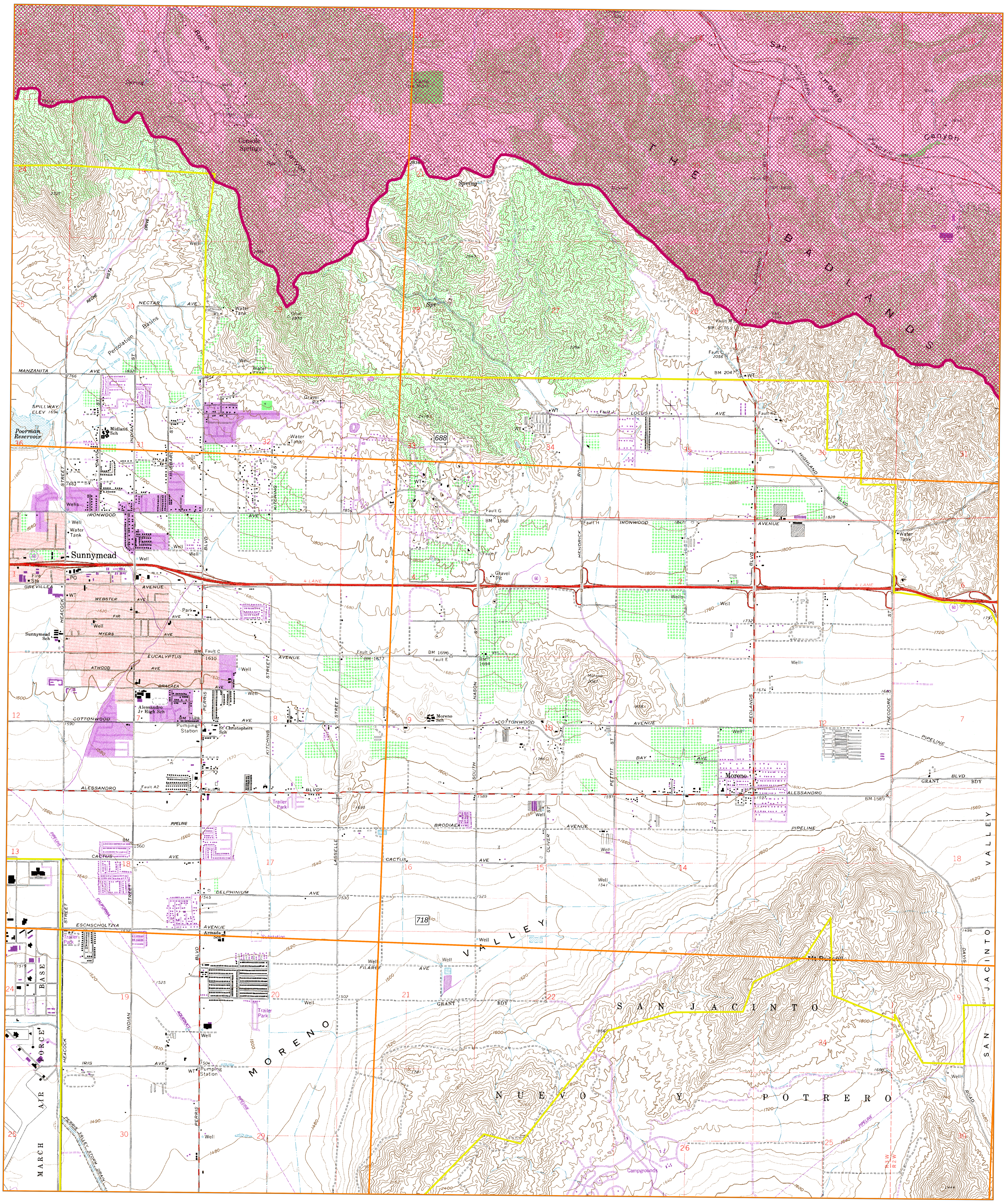

Sunnymead

0.0 0.3 0.6 0.9 1.2 1.5 mi

1:24,000

N W E S

San Jacinto Watershed

The graphics and tabular information shown on this document are derived from a variety of public agency and/or private commercial sources. These sources may possess varying levels of accuracy and precision and this product is meant only as a guide to the relative position and scale of the depicted features. This GIS document is in no case to be interpreted as fundamental or decisive for purposes of land surveying, field engineering, plan drafting or land acquisition and determination.

- A — Thomas Guide Page Number
- Thomas Guide Page Boundary
- SJR_Watershed
- Riverside County Flood Control District outside of San Jacinto Watershed
- City Boundaries

Riverside County Flood Control and Water Conservation District

RIVERSIDE COUNTY FLOOD CONTROL AND WATER CONSERVATION DISTRICT GEOGRAPHIC INFORMATION SYSTEM