

**Table 2 - Summary of Historical Gauging and Chemical Data**  
 Groundwater Monitoring, Former Golden West Refinery - Santa Fe Springs, CA

DATE	ANALYTICAL PARAMETERS								DEPTH TO PRODUCT (feet)	DEPTH TO GROUNDWATER (feet)	PRODUCT THICKNESS (feet)	CASING ELEVATION (feet)	GROUNDWATER ELEVATION (feet)
	TPHg (mg/L)	TPHd (mg/L)	BENZENE (µg/L)	TOLUENE (µg/L)	EthylBenzene (µg/L)	XYLENE (µg/L)	MTHE (µg/L)	TBA (µg/L)					
<b>WELL # A-39A</b> Area = PUA Marquardt													
03/29/05	<0.1	-	<1.0	<1.0	<1.0	<1.0	<1.0	-	NP	103.20	0.00	104.88	1.88
06/28/05	<0.1	-	<1.0	<1.0	<1.0	<1.0	<1.0	-	-	-	-	-	-
12/06/05	<0.05	-	<1.0	<5.0	<5.0	<5.0	<1.0	-	-	104.73	-	104.86	0.13
03/25/06	<0.0068	-	<0.3	<0.1	<0.2	<0.3	<0.8	-	NP	102.85	0.00	104.81	1.96
12/05/06	<0.0086	-	<0.32	2.0 J	<0.24	<0.3	<0.83	-	NP	101.74	0.00	104.81	3.07
04/30/07	<0.0056	<0.032	<0.18	<0.24	<0.21	<0.45	<0.19	-	NP	99.84	0.00	104.81	5.17
09/26/07	<0.0056	<0.032	<0.18	<0.24	<0.21	<0.45	<0.19	<10	NP	101.05	0.00	104.81	3.76
04/22/08	<0.0086	<0.032	<0.18	<0.24	<0.21	<0.45	<0.19	<10	NP	101.93	0.00	104.81	2.88
09/24/08	<0.0086	<0.032	<0.18	<0.24	<0.21	<0.45	<0.19	<5.2	NP	104.08	0.00	104.81	0.73
03/31/09	<0.0086	<0.032	2.1	<0.24	<0.21	<0.45	1.2	<5.2	NP	104.72	0.00	104.81	0.09
09/30/09	<0.0086	<0.032	<0.18	<0.24	<0.21	<0.45	<0.19	<5.2	NP	106.74	0.00	104.81	-1.93
05/05/10	<0.0086	<0.032	<0.18	<0.24	<0.21	<0.45	<0.19	<5.2	NP	106.79	0.00	104.81	-1.98
10/07/10	<0.0086	<0.032	<0.18	<0.24	<0.21	<0.45	<0.19	<5.2	NP	107.58	0.00	104.81	-2.75
03/31/11	<0.0086	<0.032	<0.18	<0.24	<0.21	<0.45	<0.19	<5.2	NP	105.77	0.00	104.81	-0.99
09/29/11	<0.0086	<0.04	<0.18	<0.24	<0.21	<0.45	<0.19	<5.2	NP	104.24	0.00	104.81	0.57
04/04/12	<0.0086	<0.04	1.2	<0.24	<0.21	<0.45	<0.19	<5.2	NP	101.78	0.00	104.81	3.03
09/27/12	<0.0086	<0.04	<0.18	2.1 J	<0.21	<0.45	<0.19	<5.2	NP	101.95	0.00	104.81	2.88
03/21/13	<0.0086	<0.04	<0.18	<0.24	<0.21	<0.45	<0.19	<5.2	NP	101.32	0.00	104.81	3.49
09/28/13	<0.0086	<0.04	<0.18	<0.24	<0.21	<0.45	<0.19	<5.2	NP	103.87	0.00	104.81	1.14
04/03/14	<0.0086	<0.04	<0.18	<0.24	<0.21	<0.45	<0.19	<5.2	NP	104.75	0.00	104.81	0.06
<b>WELL # A-40</b>													
02/08/88	-	-	-	-	-	-	-	-	NP	74.80	0.00	94.75	20.15
03/28/89	-	-	-	-	-	-	-	-	NP	75.42	0.00	92.78	17.33
03/28/90	-	-	-	-	-	-	-	-	NP	78.98	0.00	92.79	16.83
02/19/91	-	-	-	-	-	-	-	-	NP	78.44	0.00	92.78	14.35
03/02/92	-	-	-	-	-	-	-	-	NP	78.70	0.00	92.78	14.06
11/20/92	-	-	-	-	-	-	-	-	NP	78.94	0.00	92.76	13.82
02/27/93	-	-	-	-	-	-	-	-	NP	78.55	0.00	92.78	14.21
04/18/94	-	-	-	-	-	-	-	-	NP	75.70	0.00	92.78	17.08
04/20/95	-	-	-	-	-	-	-	-	NP	72.83	0.00	92.76	20.13
04/09/96	-	-	-	-	-	-	-	-	NP	69.85	0.00	92.76	22.91
04/30/97	-	-	-	-	-	-	-	-	NP	87.62	0.00	92.78	25.24
04/22/98	-	-	<1.0	-	<1.0	-	-	-	NP	66.13	0.00	92.78	28.63
WELL DESTROYED													
<b>WELL # A-41</b>													
02/08/88	-	-	-	-	-	-	-	-	NP	70.89	0.00	93.47	22.88
03/28/89	-	-	-	-	-	-	-	-	NP	71.35	0.00	93.47	22.12
03/28/90	-	-	-	-	-	-	-	-	NP	72.23	0.00	91.80	19.57
02/19/91	-	-	-	-	-	-	-	-	NP	73.21	0.00	91.80	18.50
03/02/92	-	-	-	-	-	-	-	-	NP	73.33	0.00	91.79	16.46
08/22/92	-	-	-	-	-	-	-	-	NP	73.75	0.00	91.79	15.04
02/27/93	-	-	-	-	-	-	-	-	NP	73.69	0.00	91.79	18.10
04/18/94	-	-	-	-	-	-	-	-	NP	71.28	0.00	91.79	20.53
04/20/95	-	-	-	-	-	-	-	-	NP	69.98	0.00	91.79	21.83
04/09/96	-	-	-	-	-	-	-	-	NP	67.44	0.00	91.79	24.35
05/02/97	-	-	-	-	-	-	-	-	NP	68.17	0.00	91.79	25.62
11/05/97	-	-	-	-	-	-	-	-	NP	65.96	0.00	91.79	26.43
WELL DESTROYED													
<b>WELL # A-42</b>													
06/08/89	-	-	-	-	-	-	-	-	73.83	74.79	0.98	88.10	14.03
03/28/90	-	-	-	-	-	-	-	-	71.44	88.85	15.41	88.10	12.88
02/19/91	-	-	-	-	-	-	-	-	75.21	81.21	6.00	85.10	11.42
03/02/92	-	-	-	-	-	-	-	-	73.58	88.52	12.94	88.04	11.29
11/20/92	-	-	-	-	-	-	-	-	76.82	78.17	1.25	88.04	10.81
02/27/93	-	-	-	-	-	-	-	-	75.21	80.60	5.39	88.04	11.51
04/18/94	-	-	-	-	-	-	-	-	72.39	80.80	8.41	88.04	13.59
04/20/95	-	-	-	-	-	-	-	-	71.82	71.80	0.18	88.04	16.38
04/09/96	-	-	-	-	-	-	-	-	69.34	69.40	0.06	88.04	18.69
04/28/97	-	-	-	-	-	-	-	-	67.15	67.28	0.11	88.04	20.88
04/21/98	-	-	-	-	-	-	-	-	NP	66.29	0.00	88.04	21.75
04/26/99	-	-	-	-	-	-	-	-	65.25	65.55	0.30	88.04	22.72
04/10/00	-	-	-	-	-	-	-	-	69.16	68.27	0.11	88.04	21.85
04/02/01	-	-	-	-	-	-	-	-	67.26	67.68	0.30	88.04	20.71
04/01/02	-	-	-	-	-	-	-	-	68.32	68.67	0.35	88.04	19.83
11/01/02	-	-	-	-	-	-	-	-	69.45	69.63	0.18	88.04	18.55
04/01/03	-	-	-	-	-	-	-	-	70.60	70.83	0.03	88.04	17.43
11/01/03	-	-	-	-	-	-	-	-	71.47	71.48	0.01	88.04	18.67
03/30/04	-	-	-	-	-	-	-	-	72.86	72.88	0.02	88.04	15.18
11/22/04	-	-	-	-	-	-	-	-	72.54	72.62	0.08	88.04	16.48
03/29/05	-	-	-	-	-	-	-	-	72.75	72.82	0.07	88.04	15.27
12/07/05	-	-	-	-	-	-	-	-	72.16	72.20	0.04	90.99	18.82
4/00/06	-	-	-	-	-	-	-	-	71.69	71.74	0.06	90.99	19.30
12/05/06	-	-	-	-	-	-	-	-	70.85	70.98	0.13	90.99	20.11
08/01/07	-	-	-	-	-	-	-	-	71.23	71.81	0.58	90.99	19.67
09/25/07	-	-	-	-	-	-	-	-	71.60	72.14	0.54	90.99	19.28
03/27/08	-	-	-	-	-	-	-	-	72.09	74.00	1.91	90.99	18.43
09/22/08	-	-	-	-	-	-	-	-	89.05	88.25	17.20	90.99	17.73
03/26/09	-	-	-	-	-	-	-	-	73.98	74.91	1.33	90.99	17.08
10/12/09	-	-	-	-	-	-	-	-	74.10	75.29	1.19	90.99	16.80
05/04/10	-	-	-	-	-	-	-	-	74.47	78.17	1.70	90.99	16.10
10/08/10	-	-	-	-	-	-	-	-	74.24	75.50	1.26	90.99	16.44

**Table 2 - Summary of Historical Gauging and Chemical Data**  
 Groundwater Monitoring, Former Golden West Refinery - Santa Fe Springs, CA

DATE	ANALYTICAL PARAMETERS								DEPTH TO PRODUCT (feet)	DEPTH TO GROUNDWATER (feet)	PRODUCT THICKNESS (feet)	CASING ELEVATION (feet)	GROUNDWATER ELEVATION (feet)
	TPHg (mg/L)	TPHd (mg/L)	BENZENE (µg/L)	TOLUENE (µg/L)	EthylBenzene (µg/L)	XYLENE (µg/L)	MTBE (µg/L)	TBA (µg/L)					
09/28/11	-	-	-	-	-	-	-	-	73.83	74.00	1.07	90.99	16.90
04/03/12	-	-	-	-	-	-	-	-	73.00	74.00	1.00	90.99	17.76
09/28/12	-	-	-	-	-	-	-	-	72.75	73.17	0.42	90.99	18.14
03/20/13	-	-	-	-	-	-	-	-	72.60	72.97	0.37	90.99	18.30
06/25/13	-	-	-	-	-	-	-	-	NP	73.16	0.00	90.99	17.84
04/02/14	-	-	-	-	-	-	-	-	73.70	74.50	0.80	90.99	17.09
<b>WELL # A-43</b> Area = MA													
09/08/89	-	-	-	-	-	-	-	-	NP	77.26	0.00	91.07	19.01
03/26/90	-	-	-	-	-	-	-	-	NP	76.73	0.00	91.07	12.34
02/19/91	-	-	-	-	-	-	-	-	NP	79.83	0.00	91.07	11.24
11/20/91	-	-	-	-	-	-	-	-	NP	83.28	0.00	91.05	7.76
03/02/92	-	-	-	-	-	-	-	-	NP	79.83	0.00	91.08	11.23
02/27/93	-	-	-	-	-	-	-	-	NP	79.70	0.00	91.06	11.36
04/18/94	-	-	-	-	-	-	-	-	NP	75.17	0.00	91.09	15.89
04/20/95	-	-	-	-	-	-	-	-	NP	74.61	0.00	91.09	16.45
04/09/96	-	-	-	-	-	-	-	-	NP	72.15	0.00	91.06	16.91
04/30/97	-	-	-	-	-	-	-	-	NP	69.93	0.00	91.06	21.13
04/21/98	-	-	-	-	-	-	-	-	NP	68.91	0.00	91.06	22.16
04/28/99	-	-	-	-	-	-	-	-	NP	87.98	0.00	91.06	23.08
04/11/00	-	-	-	-	-	-	-	-	NP	89.20	0.00	91.06	21.86
04/03/01	-	-	-	-	-	-	-	-	NP	70.35	0.00	91.06	20.71
11/19/01	-	-	13000	-	-	-	-	<10	NP	71.32	0.00	91.06	19.74
04/01/02	-	-	-	-	-	-	-	-	NP	71.38	0.00	91.06	19.68
11/01/02	-	-	-	-	-	-	-	-	NP	72.60	0.00	91.06	18.16
04/01/03	-	-	-	-	-	-	-	-	NP	72.46	0.00	91.06	18.60
11/01/03	-	-	-	-	-	-	-	-	NP	73.61	0.00	91.06	17.55
03/30/04	-	-	-	-	-	-	-	-	NP	73.60	0.00	91.06	17.46
11/22/04	-	-	-	-	-	-	-	-	NP	75.12	0.00	91.06	15.94
03/29/05	-	-	-	-	-	-	-	-	NP	74.76	0.00	91.06	16.30
12/08/05	-	-	-	-	-	-	-	-	NP	74.78	0.00	91.06	16.30
04/11/06	-	-	-	-	-	-	-	-	NP	74.41	0.00	91.06	16.85
12/05/06	-	-	-	-	-	-	-	-	NP	73.88	0.00	91.06	17.18
06/01/07	-	-	-	-	-	-	-	-	NP	73.10	0.00	91.06	17.96
09/28/07	-	-	-	-	-	-	-	-	NP	73.53	0.00	91.06	17.58
09/28/07	-	-	-	-	-	-	-	-	NP	73.95	0.00	91.06	17.11
08/22/08	-	-	-	-	-	-	-	-	NP	76.92	0.00	91.06	12.14
03/26/08	-	-	-	-	-	-	-	-	NP	75.27	0.00	91.06	15.79
10/12/09	-	-	-	-	-	-	-	-	NP	76.25	0.00	91.06	14.81
05/04/10	-	-	-	-	-	-	-	-	NP	76.86	0.00	91.06	14.20
10/06/10	-	-	-	-	-	-	-	-	NP	77.38	0.00	91.06	13.86
03/30/11	-	-	-	-	-	-	-	-	NP	76.84	0.00	91.06	14.12
09/28/11	-	-	-	-	-	-	-	-	NP	76.51	0.00	91.06	14.55
04/03/12	-	-	-	-	-	-	-	-	NP	75.72	0.00	91.06	15.34
09/26/12	-	-	-	-	-	-	-	-	NP	75.49	0.00	91.06	15.67
03/20/13	-	-	-	-	-	-	-	-	NP	75.33	0.00	91.06	15.73
09/26/13	-	-	-	-	-	-	-	-	NP	75.80	0.00	91.06	15.26
04/02/14	-	-	-	-	-	-	-	-	NP	76.38	0.00	91.06	14.68
<b>WELL # A-44</b>													
09/09/89	-	-	-	-	-	-	-	-	67.06	85.50	18.42	87.91	16.32
03/26/90	-	-	-	-	-	-	-	-	68.04	ND	-88.04	87.91	-
02/19/91	-	-	-	-	-	-	-	-	70.33	79.80	9.27	87.91	15.31
03/02/92	-	-	-	-	-	-	-	-	72.00	72.42	0.42	88.05	15.96
02/27/93	-	-	-	-	-	-	-	-	72.92	75.64	2.72	88.05	14.46
03/20/93	-	-	-	-	-	-	-	-	79.33	79.42	0.09	88.05	8.70
04/18/94	-	-	-	-	-	-	-	-	80.55	76.95	5.40	88.05	16.93
04/20/95	-	-	-	-	-	-	-	-	69.80	69.76	0.15	88.05	16.41
04/09/96	-	-	-	-	-	-	-	-	NP	88.14	0.00	88.05	19.81
04/28/97	-	-	-	-	-	-	-	-	NP	85.21	0.00	88.05	22.84
04/21/98	-	-	-	-	-	-	-	-	63.70	63.70	0.00	88.05	24.35
04/28/99	-	-	-	-	-	-	-	-	61.53	61.67	0.04	88.05	26.51
11/01/99	-	-	-	-	-	-	-	-	61.07	61.12	0.05	88.05	26.97
04/10/00	-	-	-	-	-	-	-	-	60.45	63.14	2.89	88.05	23.94
04/02/01	-	-	-	-	-	-	-	-	61.62	63.67	1.95	88.05	26.95
04/01/02	-	-	-	-	-	-	-	-	61.39	64.39	2.80	88.05	25.77
11/01/02	-	-	-	-	-	-	-	-	62.12	66.68	4.66	88.05	24.81
04/01/03	-	-	-	-	-	-	-	-	62.48	68.02	3.54	88.05	24.70
11/01/03	-	-	-	-	-	-	-	-	63.21	68.15	2.94	88.05	24.12
03/30/04	-	-	-	-	-	-	-	-	65.11	68.16	1.07	88.05	22.68
11/22/04	-	-	-	-	-	-	-	-	66.14	67.20	1.06	88.05	21.66
03/29/05	-	-	-	-	-	-	-	-	66.40	68.84	0.44	88.05	21.84
12/07/05	-	-	-	-	-	-	-	-	66.53	67.33	0.80	88.05	21.32
4/00/06	-	-	-	-	-	-	-	-	66.50	67.35	0.85	88.05	21.34
12/05/06	-	-	-	-	-	-	-	-	66.50	68.60	0.10	88.05	21.53
05/01/07	-	-	-	-	-	-	-	-	65.70	68.42	2.72	88.05	21.65
09/25/07	-	-	-	-	-	-	-	-	65.75	69.40	3.65	88.05	21.41
03/27/08	-	-	-	-	-	-	-	-	66.14	69.91	3.77	88.05	20.99
09/22/08	-	-	-	-	-	-	-	-	67.12	67.65	0.53	88.05	20.80
03/28/09	-	-	-	-	-	-	-	-	66.85	67.40	0.55	88.05	21.07
10/12/09	-	-	-	-	-	-	-	-	67.49	71.05	3.56	88.05	19.60
05/04/10	-	-	-	-	-	-	-	-	68.16	70.32	2.17	88.05	19.37
10/09/10	-	-	-	-	-	-	-	-	68.31	72.45	4.14	88.05	18.73
03/30/11	-	-	-	-	-	-	-	-	68.21	78.49	10.28	88.05	17.32
09/28/11	-	-	-	-	-	-	-	-	69.10	70.13	1.03	88.05	18.70

**Table 2 - Summary of Historical Gauging and Chemical Data**  
 Groundwater Monitoring, Former Golden West Refinery - Santa Fe Springs, CA

DATE	ANALYTICAL PARAMETERS								DEPTH TO PRODUCT (feet)	DEPTH TO GROUNDWATER (feet)	PRODUCT THICKNESS (feet)	CASING ELEVATION (feet)	GROUNDWATER ELEVATION (feet)
	TPHg (mg/L)	TPHd (mg/L)	BENZENE (µg/L)	TOLUENE (µg/L)	EthylBenzene (µg/L)	XYLENE (µg/L)	MTBE (µg/L)	TBA (µg/L)					
04/03/12	-	-	-	-	-	-	-	-	89.00	69.94	0.94	88.05	16.82
09/26/12	-	-	-	-	-	-	-	-	88.53	72.34	3.61	88.05	16.59
03/20/13	-	-	-	-	-	-	-	-	88.81	71.41	2.80	88.05	16.75
09/25/13	-	-	-	-	-	-	-	-	88.80	76.33	6.73	88.05	17.60
04/02/14	-	-	-	-	-	-	-	-	88.16	73.65	4.37	88.05	17.50
<b>WELL # A-45</b>													
12/20/90	-	-	-	-	-	-	-	-	NP	92.93	0.00	88.43	-4.50
02/19/91	-	-	-	-	-	-	-	-	NP	91.31	0.00	88.43	-2.88
03/02/92	-	-	-	-	-	-	-	-	NP	90.88	0.00	88.46	-2.42
09/22/92	-	-	-	-	-	-	-	-	NP	93.75	0.00	88.46	-5.29
02/27/93	-	-	-	-	-	-	-	-	NP	89.94	0.00	88.46	-1.48
04/18/94	-	-	-	-	-	-	-	-	NP	88.63	0.00	88.46	-0.17
04/20/95	-	-	-	-	-	-	-	-	NP	79.60	0.00	88.46	8.98
04/10/96	-	-	-	-	-	-	-	-	NP	78.66	0.00	88.46	11.79
05/01/97	-	-	-	-	-	-	-	-	NP	74.81	0.00	88.46	13.65
04/21/98	-	-	-	-	-	-	-	-	NP	75.08	0.00	88.46	13.38
04/28/99	-	-	-	-	-	-	-	-	NP	74.89	0.00	88.46	13.67
04/10/00	-	-	-	-	-	-	-	-	NP	77.48	0.00	88.46	10.88
04/03/01	-	-	-	-	-	-	-	-	NP	79.02	0.00	88.46	9.44
11/14/01	-	-	30500	-	-	-	685	-	NP	82.23	0.00	88.46	8.23
04/01/02	-	-	-	-	-	-	-	-	NP	81.28	0.00	88.46	7.20
11/01/02	-	-	-	-	-	-	-	-	NP	85.81	0.00	88.46	2.95
04/01/03	-	-	-	-	-	-	-	-	NP	83.05	0.00	88.46	5.41
06/01/03	-	-	20000	1100	1500	9200	49	-	-	-	-	88.46	88.46
11/01/03	82	-	21000	1000	1600	7300	<200	-	NP	86.20	0.00	88.46	2.28
03/30/04	66	-	16000	290	1200	5000	<50	-	-	85.54	0.00	88.46	2.92
WELL DESTROYED													
<b>WELL # A-46</b>													
12/20/90	-	-	-	-	-	-	-	-	NP	88.25	0.00	94.70	6.45
02/19/91	-	-	-	-	-	-	-	-	NP	88.82	0.00	94.70	6.16
03/02/92	-	-	-	-	-	-	-	-	89.06	89.83	0.76	93.67	4.41
11/20/92	-	-	-	-	-	-	-	-	89.68	91.28	1.62	93.67	3.61
02/27/93	-	-	-	-	-	-	-	-	89.94	90.03	1.09	93.67	4.46
04/18/94	-	-	-	-	-	-	-	-	84.53	85.66	1.13	93.67	8.86
04/20/95	-	-	-	-	-	-	-	-	80.38	80.46	0.08	93.67	13.27
04/10/96	-	-	-	-	-	-	-	-	77.08	77.09	0.01	93.67	16.59
04/30/97	-	-	-	-	-	-	-	-	74.85	74.70	0.05	93.67	19.01
04/22/98	-	-	-	-	-	-	-	-	73.91	73.94	0.03	93.67	19.75
04/28/99	-	-	-	-	-	-	-	-	72.82	72.83	0.01	93.67	20.85
05/01/07	-	-	-	-	-	-	-	-	NP	77.75	0.00	93.67	15.92
WELL DESTROYED													
<b>WELL # A-46A</b> Area = PUA N of Orden													
03/28/08	5.88	-	1650	3.91	<0.2	8	<0.8	-	NP	79.17	0.00	94.08	14.91
12/05/08	-	-	-	-	-	-	-	-	NP	78.44	0.00	94.08	15.64
05/01/07	-	-	-	-	-	-	-	-	NP	77.75	0.00	94.08	16.33
09/26/07	-	-	-	-	-	-	-	-	NP	77.60	0.00	94.08	16.18
03/27/08	-	-	-	-	-	-	-	-	NP	78.24	0.00	94.08	16.84
09/22/08	-	-	-	-	-	-	-	-	NP	79.25	0.00	94.08	14.83
03/26/09	-	-	-	-	-	-	-	-	NP	78.82	0.00	94.08	14.26
10/13/09	-	-	-	-	-	-	-	-	NP	80.35	0.00	94.08	13.73
05/04/10	-	-	-	-	-	-	-	-	NP	80.82	0.00	94.08	13.46
10/08/10	-	-	-	-	-	-	-	-	NP	80.90	0.00	94.08	13.18
03/30/11	-	-	-	-	-	-	-	-	NP	80.88	0.00	94.08	13.20
09/28/11	-	-	-	-	-	-	-	-	NP	80.54	0.00	94.08	13.54
04/09/12	-	-	-	-	-	-	-	-	NP	79.95	0.00	94.08	14.13
09/26/12	-	-	-	-	-	-	-	-	NP	78.65	0.00	94.08	14.43
03/20/13	-	-	-	-	-	-	-	-	NP	79.57	0.00	94.08	14.51
09/26/13	-	-	-	-	-	-	-	-	NP	80.19	0.00	94.08	13.89
04/02/14	-	-	-	-	-	-	-	-	NP	80.62	0.00	94.08	13.46
<b>WELL # A-47</b>													
12/20/90	-	-	-	-	-	-	-	-	NP	92.90	0.00	88.44	-4.46
02/19/91	-	-	-	-	-	-	-	-	NP	91.28	0.00	88.44	-2.84
03/02/92	-	-	-	-	-	-	-	-	NP	90.83	0.00	88.46	-2.37
08/22/92	-	-	-	-	-	-	-	-	93.71	93.79	0.08	88.46	-5.27
02/27/93	-	-	-	-	-	-	-	-	NP	89.90	0.00	88.46	-1.44
04/18/94	-	-	-	-	-	-	-	-	NP	85.67	0.00	88.46	2.79
04/20/95	-	-	-	-	-	-	-	-	NP	78.62	0.00	88.46	8.84
04/10/96	-	-	-	-	-	-	-	-	NP	78.68	0.00	88.46	11.78
05/01/97	-	-	-	-	-	-	-	-	NP	74.10	0.00	88.46	14.38
04/21/98	-	-	-	-	-	-	-	-	NP	74.24	0.00	88.46	14.22
04/28/99	-	-	-	-	-	-	-	-	NP	73.92	0.00	88.46	14.54
04/10/00	-	-	-	-	-	-	-	-	NP	78.32	0.00	88.46	12.14
04/03/01	-	-	-	-	-	-	-	-	NP	77.92	0.00	88.46	10.54
04/01/02	-	-	-	-	-	-	-	-	79.88	80.39	0.53	88.46	8.47
11/01/02	-	-	-	-	-	-	-	-	84.46	85.44	0.98	88.46	3.74
04/01/03	-	-	-	-	-	-	-	-	81.88	81.90	0.02	88.46	6.58
11/01/03	-	-	-	-	-	-	-	-	85.75	86.02	0.27	88.46	2.84
03/30/04	-	-	-	-	-	-	-	-	84.89	84.95	0.06	88.46	3.68
WELL DESTROYED													

**Table 2 - Summary of Historical Gauging and Chemical Data**  
 Groundwater Monitoring, Former Golden West Refinery - Santa Fe Springs, CA

DATE	ANALYTICAL PARAMETERS								DEPTH TO PRODUCT (feet)	DEPTH TO GROUNDWATER (feet)	PRODUCT THICKNESS (feet)	CASING ELEVATION (feet)	GROUNDWATER ELEVATION (feet)
	TPHg (mg/L)	TPHd (mg/L)	BENZENE (µg/L)	TOLUENE (µg/L)	EthylBenzene (µg/L)	XYLENE (µg/L)	MTBE (µg/L)	TBA (µg/L)					
<b>WELL # A-48</b> Area = STF S of Foster													
02/21/81	-	-	-	-	-	-	-	-	91.37	92.00	0.83	88.83	-2.89
03/02/82	-	-	-	-	-	-	-	-	89.87	97.83	6.16	88.85	-2.82
08/22/82	-	-	-	-	-	-	-	-	94.20	95.67	1.37	88.85	-5.69
02/27/83	-	-	-	-	-	-	-	-	NP	90.40	0.00	88.85	-1.55
04/18/84	-	-	-	-	-	-	-	-	88.25	87.33	1.08	88.85	2.34
04/20/85	-	-	-	-	-	-	-	-	NP	79.36	0.00	88.85	9.49
04/05/86	-	-	-	-	-	-	-	-	NP	76.83	0.00	88.85	12.02
05/01/87	-	-	-	-	-	-	-	-	74.44	74.46	0.01	88.85	14.41
04/21/88	-	-	-	-	-	-	-	-	74.55	74.56	0.01	88.85	14.30
04/26/89	-	-	-	-	-	-	-	-	74.20	74.22	0.02	88.85	14.65
04/10/90	-	-	-	-	-	-	-	-	76.55	76.60	0.05	88.85	12.29
04/03/01	-	-	-	-	-	-	-	-	78.16	78.23	0.07	88.85	10.87
04/01/02	-	-	-	-	-	-	-	-	-	80.12	0.00	88.85	8.78
11/01/02	-	-	-	-	-	-	-	-	-	84.09	0.00	88.85	4.78
04/01/03	-	-	-	-	-	-	-	-	-	81.83	0.00	88.85	7.02
11/01/03	-	-	-	-	-	-	-	-	84.55	84.58	0.01	88.85	4.30
03/30/04	-	-	-	-	-	-	-	-	Film	84.08	Film	88.85	4.77
11/22/04	-	-	-	-	-	-	-	-	-	-	-	Temporarily Buried	0.00
03/29/05	-	-	-	-	-	-	-	-	-	-	-	Temporarily Buried	0.00
12/08/05	116.3	-	6690	1750	988	5430	<50	-	-	89.83	0.00	88.85	0.22
03/29/06	110	-	16900	4830	1680	8070	<0.6	-	-	-	-	91.04	91.04
12/05/06	-	-	-	-	-	-	-	-	NP	85.65	0.00	91.04	5.39
04/30/07	79.8	4.7	21700	8080	1660	5410	<19	-	NP	92.72	0.00	91.04	8.32
06/27/07	84	12	28000	3600	1760	7510	<10,000	<100,000	NP	87.06	0.00	91.04	3.98
04/22/08	78	6.0	24800	3200	1640	5790	<9.5	<500	FILM	88.20	-	91.04	-
09/25/08	59.3	4.3	15500	880	1400	3840	<19	<520	NP	89.40	0.00	91.04	1.64
02/27/09	-	-	-	-	-	-	-	-	NP	88.73	0.00	91.04	2.31
10/12/09	-	-	-	-	-	-	-	-	NP	91.70	0.00	91.04	-0.66
05/04/10	-	-	-	-	-	-	-	-	NP	80.05	0.00	91.04	0.99
10/06/10	-	-	-	-	-	-	-	-	NP	93.82	0.00	91.04	-2.66
03/30/11	-	-	-	-	-	-	-	-	NP	88.88	0.00	91.04	2.16
09/28/11	-	-	-	-	-	-	-	-	NP	88.00	0.00	91.04	3.04
04/03/12	-	-	-	-	-	-	-	-	NP	84.84	0.00	91.04	6.10
09/26/12	-	-	-	-	-	-	-	-	NP	86.75	0.00	91.04	4.29
03/20/13	-	-	-	-	-	-	-	-	NP	85.25	0.00	91.04	5.79
09/25/13	-	-	-	-	-	-	-	-	NP	89.15	0.00	91.04	1.89
04/02/14	-	-	-	-	-	-	-	-	NOACCESS	-	-	91.04	-
<b>WELL # A-49</b>													
02/19/91	-	-	-	-	-	-	-	-	NP	92.17	0.00	94.14	1.97
03/02/92	-	-	-	-	-	-	-	-	NP	92.09	0.00	93.12	1.03
08/22/92	-	-	-	-	-	-	-	-	NP	97.08	0.00	93.12	-3.96
02/27/93	-	-	-	-	-	-	-	-	NP	91.00	0.00	93.12	2.12
04/18/94	-	-	-	-	-	-	-	-	NP	81.90	0.00	93.12	11.22
04/20/95	-	-	-	-	-	-	-	-	NP	79.17	0.00	93.12	13.95
04/10/96	-	-	-	-	-	-	-	-	NP	76.31	0.00	93.12	16.81
04/30/97	-	-	-	-	-	-	-	-	NP	73.95	0.00	93.12	19.17
04/23/98	-	-	-	-	-	-	-	-	NP	73.17	0.00	93.12	19.95
04/26/99	-	-	-	-	-	-	-	-	NP	72.11	0.00	93.12	21.01
WELL DESTROYED													
<b>WELL # A-50</b>													
02/19/91	-	-	-	-	-	-	-	-	NP	102.88	0.00	100.76	-2.12
03/02/92	-	-	-	-	-	-	-	-	NP	102.89	0.00	100.71	-2.18
11/20/92	-	-	-	-	-	-	-	-	NP	104.31	0.00	100.71	-3.60
02/27/93	-	-	-	-	-	-	-	-	NP	102.08	0.00	100.71	-1.37
04/18/94	-	-	-	-	-	-	-	-	NP	98.60	0.00	100.71	4.11
04/22/95	-	-	-	-	-	-	-	-	NP	91.73	0.00	100.71	8.98
04/10/96	-	-	-	-	-	-	-	-	NP	88.77	0.00	100.71	11.94
05/01/97	-	-	-	-	-	-	-	-	NP	86.56	0.00	100.71	14.16
04/23/98	-	-	-	-	-	-	-	-	NP	85.53	0.00	100.71	14.16
04/26/99	-	-	-	-	-	-	-	-	NP	89.22	0.00	100.71	14.49
WELL DESTROYED													
<b>WELL # A-51</b>													
02/19/91	-	-	-	-	-	-	-	-	NP	106.90	0.00	105.72	-1.18
11/20/91	-	-	-	-	-	-	-	-	NP	108.25	0.00	105.66	-2.59
03/02/92	-	-	-	-	-	-	-	-	NP	107.00	0.00	105.66	-1.34
02/27/93	-	-	-	-	-	-	-	-	NP	105.29	0.00	105.66	0.37
04/18/94	-	-	-	-	-	-	-	-	NP	101.17	0.00	105.66	4.49
04/22/95	-	-	-	-	-	-	-	-	NP	98.38	0.00	105.66	9.28
04/10/96	-	-	-	-	-	-	-	-	NP	93.35	0.00	105.66	12.31
04/30/97	-	-	-	-	-	-	-	-	NP	90.00	0.00	105.66	14.66
04/23/98	-	-	-	-	-	-	-	-	NP	90.58	0.00	105.66	15.08
11/09/00	-	-	-	-	-	-	-	-	NP	-	0.00	105.66	105.66
WELL DESTROYED													
<b>WELL # A-52</b> Area = MA													
05/28/92	-	-	0.6	0.16	<1.0	0.03	-	-	NP	72.56	0.00	89.94	17.38
11/20/92	-	-	-	-	-	-	-	-	NP	72.92	0.00	89.94	17.02
02/27/93	-	-	-	-	-	-	-	-	NP	72.64	0.00	89.94	17.30
04/18/94	-	-	-	-	-	-	-	-	NP	88.50	0.00	89.94	21.44
04/22/95	-	-	-	-	-	-	-	-	NP	87.70	0.00	89.94	22.24
04/09/96	-	-	-	-	-	-	-	-	NP	85.19	0.00	89.94	24.75
04/30/97	-	-	-	-	-	-	-	-	NP	83.42	0.00	89.94	26.82

**Table 2 - Summary of Historical Gauging and Chemical Data**  
Groundwater Monitoring, Former Golden West Refinery - Santa Fe Springs, CA

DATE	ANALYTICAL PARAMETERS								DEPTH TO PRODUCT (feet)	DEPTH TO GROUNDWATER (feet)	PRDDUCT THICKNESS (feet)	CASING ELEVATION (feet)	GRDUNDWATER ELEVATION (feet)
	TPHg (mg/L)	TPHd (mg/L)	BENZENE (µg/L)	TDLUENE (µg/L)	EthylBenzene (µg/L)	XYLENE (µg/L)	MTBE (µg/L)	TBA (µg/L)					
04/23/95	-	-	-	-	-	-	-	-	NP	81.95	0.00	89.94	27.99
04/27/95	-	-	-	-	-	-	-	-	NP	89.56	0.00	89.94	30.36
04/11/00	-	-	-	-	-	-	-	-	NP	80.82	0.00	89.94	29.32
04/03/01	-	-	-	-	-	-	-	-	NP	81.55	0.00	89.94	28.39
04/01/02	-	-	-	-	-	-	-	-	82.42	82.43	0.01	89.94	27.82
11/01/02	-	-	-	-	-	-	-	-	-	83.54	0.00	89.94	26.40
04/01/03	-	-	-	-	-	-	-	-	NP	83.79	0.00	89.94	26.15
11/01/03	-	-	-	-	-	-	-	-	NP	84.85	0.00	89.94	25.29
03/30/04	-	-	-	-	-	-	-	-	NP	85.12	0.00	89.94	24.82
11/22/04	-	-	-	-	-	-	-	-	85.71	88.71	3.00	89.94	23.50
03/29/05	-	-	-	-	-	-	-	-	85.98	88.47	2.49	89.94	23.36
12/06/05	-	-	-	-	-	-	-	-	86.58	87.20	0.62	89.94	23.21
04/11/06	-	-	-	-	-	-	-	-	86.08	88.16	2.07	89.94	23.85
04/30/07	-	-	-	-	-	-	-	-	89.24	84.80	1.66	89.94	28.32
09/28/07	-	-	-	-	-	-	-	-	83.10	85.23	2.13	90.82	27.00
03/27/08	-	-	-	-	-	-	-	-	83.43	86.10	2.67	90.82	26.54
09/22/08	-	-	-	-	-	-	-	-	84.35	85.33	0.98	90.82	28.03
03/28/09	-	-	-	-	-	-	-	-	85.05	85.12	0.07	90.82	26.55
10/12/09	-	-	-	-	-	-	-	-	85.88	85.98	0.08	90.82	24.72
05/04/10	-	-	-	-	-	-	-	-	86.85	87.16	0.31	90.82	23.89
10/06/10	-	-	-	-	-	-	-	-	87.48	87.80	0.12	90.82	23.11
03/30/11	-	-	-	-	-	-	-	-	87.54	87.65	0.11	90.82	23.06
08/28/11	-	-	-	-	-	-	-	-	87.45	87.55	0.10	90.82	23.15
04/03/12	-	-	-	-	-	-	-	-	NP	86.86	0.00	90.82	23.78
09/28/12	-	-	-	-	-	-	-	-	NP	89.74	0.00	90.82	23.85
03/20/13	-	-	-	-	-	-	-	-	NP	89.70	0.00	90.82	23.92
09/28/13	-	-	-	-	-	-	-	-	NP	88.88	0.00	90.82	23.84
04/02/14	-	-	-	-	-	-	-	-	NP	87.59	0.00	90.82	23.03
WELL # A-53													
11/01/93	-	-	<1.0	<1.0	<1.0	<1.0	-	-	NP	100.46	0.00	104.91	4.45
02/04/94	-	-	<1.0	<1.0	<1.0	<1.0	-	-	NP	96.00	0.00	104.91	8.61
04/18/94	-	-	<1.0	<1.0	<1.0	<1.0	-	-	NP	93.80	0.00	104.91	11.11
11/05/94	-	-	<1.0	<1.0	<1.0	<1.0	-	-	NP	95.84	0.00	104.91	9.07
04/20/95	-	-	<1.0	<1.0	<1.0	<1.0	-	-	NP	89.85	0.00	104.91	16.00
11/08/95	-	-	<1.0	<1.0	<1.0	<1.0	-	-	NP	93.16	0.00	104.91	11.75
04/11/96	-	-	<1.0	<1.0	<1.0	<1.0	<0.5	-	NP	87.78	0.00	104.91	17.15
11/12/96	-	-	<1.0	<1.0	<1.0	<1.0	-	-	NP	86.60	0.00	104.91	14.41
04/28/97	-	-	3.4	1.6	0.5	4.6	-	-	NP	85.12	0.00	104.91	18.79
11/04/97	-	-	6.2	4.8	0.99	13	<0.5	-	NP	90.00	0.00	104.91	14.91
04/21/98	-	-	<1.0	<1.0	<1.0	<1.0	-	-	NP	86.89	0.00	104.91	18.22
11/05/98	-	-	<1.0	<1.0	<1.0	0.8	<0.5	-	NP	89.90	0.00	104.91	16.01
04/27/99	-	-	6.2	<1.0	<1.0	<1.0	-	-	NP	87.11	0.00	104.91	17.80
11/01/99	-	-	7.2	1.0	1.0	1.0	<0.5	-	NP	92.33	0.00	104.91	12.58
04/11/00	-	-	1.0	2.3	<1.0	3.2	-	-	NP	91.18	0.00	104.91	13.73
WELL DESTROYED													
WELL # A-54													
11/01/93	-	-	1200	100	100	1200	-	-	NP	87.98	0.00	95.82	7.68
02/05/94	-	-	1000	20	30	890	-	-	NP	86.88	0.00	95.82	8.85
04/18/94	-	-	980	31	34	790	-	-	NP	82.47	0.00	95.82	13.35
11/05/94	-	-	1400	37	88	1200	-	-	NP	80.85	0.00	95.82	15.17
04/20/95	-	-	520	8.4	23	590	-	-	NP	79.81	0.00	95.82	17.21
11/08/95	-	-	140	1.4	13	158	-	-	NP	77.08	0.00	95.82	18.74
04/11/96	-	-	300	1.2	10	110	<0.5	-	NP	75.85	0.00	95.82	20.14
11/11/96	-	-	100	3	6	46	-	-	NP	74.60	0.00	95.82	21.32
04/29/97	-	-	22	2.8	0.5	15	-	-	NP	73.15	0.00	95.82	22.67
11/04/97	-	-	16	0.5	0.5	6.4	<0.5	-	NP	72.82	0.00	95.82	23.00
04/21/98	-	-	0.5	0.5	0.5	0.5	-	-	NP	71.74	0.00	95.82	24.08
11/05/98	-	-	9.6	0.5	0.93	3.5	<0.5	-	NP	71.04	0.00	95.82	24.78
WELL DESTROYED													
WELL # A-55													
02/04/94	-	-	<1.0	<1.0	<1.0	<1.0	-	-	NP	94.29	0.00	102.45	8.16
04/18/94	-	-	<1.0	<1.0	<1.0	<1.0	-	-	NP	92.11	0.00	102.45	10.34
11/05/94	-	-	<1.0	<1.0	<1.0	<1.0	-	-	NP	94.02	0.00	102.45	8.43
04/20/95	-	-	<1.0	<1.0	<1.0	<1.0	-	-	NP	88.21	0.00	102.45	14.24
11/08/95	-	-	<1.0	<1.0	<1.0	<1.0	-	-	NP	91.27	0.00	102.45	11.18
04/11/96	-	-	<1.0	<1.0	<1.0	<1.0	<0.5	-	NP	85.88	0.00	102.45	16.47
11/12/96	-	-	<1.0	<1.0	<1.0	<1.0	-	-	NP	89.82	0.00	102.45	13.83
04/28/97	-	-	<1.0	<1.0	<1.0	<1.0	-	-	NP	84.45	0.00	102.45	18.00
11/04/97	-	-	<1.0	<1.0	<1.0	<1.0	<0.5	-	NP	88.10	0.00	104.45	16.35
04/21/98	-	-	<1.0	<1.0	<1.0	<1.0	-	-	NP	84.87	0.00	104.45	19.58
11/05/98	-	-	<1.0	<1.0	<1.0	<1.0	<0.5	-	NP	87.88	0.00	104.45	16.57
04/27/99	-	-	<1.0	<1.0	<1.0	<1.0	-	-	NP	85.17	0.00	104.45	19.28
11/01/99	-	-	8.4	<1.0	<1.0	<1.0	<0.5	-	NP	90.24	0.00	104.45	14.21
04/11/00	-	-	1.3	1.6	<1.0	2.4	-	-	NP	89.04	0.00	104.45	15.41
WELL DESTROYED													
WELL # A-56													
02/03/94	-	-	32	1.3	6.2	15	-	-	NP	91.42	0.00	99.40	7.98
04/18/94	-	-	16	5.3	3.0	9	-	-	NP	89.26	0.00	99.40	10.14
11/05/94	-	-	6.9	1.0	1.2	6.2	-	-	NP	91.03	0.00	99.40	8.37
04/20/95	-	-	4.4	0.5	1.0	0.8	-	-	NP	89.10	0.00	99.40	10.30
11/08/95	-	-	0.7	0.5	0.5	0.5	-	-	NP	88.23	0.00	99.40	11.17
04/10/96	-	-	2.3	0.5	1.0	1.7	<0.5	-	NP	83.01	0.00	99.40	10.39

**Table 2 - Summary of Historical Gauging and Chemical Data**  
 Groundwater Monitoring, Former Golden West Refinery - Santa Fe Springs, CA

DATE	ANALYTICAL PARAMETERS									DEPTH TO PRODUCT (feet)	DEPTH TO GROUNDWATER (feet)	PRODUCT THICKNESS (feet)	CASING ELEVATION (feet)	GROUNDWATER ELEVATION (feet)
	TPHg (mg/L)	TPHd (mg/L)	BENZENE (µg/L)	TOLUENE (µg/L)	EthylBenzene (µg/L)	XYLENE (µg/L)	MTBE (µg/L)	TBA (µg/L)						
11/12/88	-	-	1.0	1.0	2.0	13	-	-	-	NP	85.89	0.00	99.40	13.71
04/28/97	-	-	35	5.2	31	87	-	-	-	NP	81.80	0.00	99.40	17.00
11/04/97	-	-	29	7.0	12	33	<0.5	-	-	NP	85.09	0.00	99.40	14.31
04/21/98	-	-	18	1.3	8.9	34	-	-	-	NP	81.96	0.00	99.40	17.44
11/05/98	-	-	50	3.3	29	28	<0.5	-	-	NP	84.90	0.00	99.40	14.50
04/28/99	-	-	8.0	1.1	0.5	19	-	-	-	NP	82.21	0.00	99.40	17.19
11/01/99	-	-	12	3.1	3.5	28	14	-	-	NP	87.15	0.00	99.40	12.25
04/11/00	-	-	0.2	1.4	0.8	3.6	-	-	-	NP	85.94	0.00	99.40	13.49
WELL DESTROYED														
<b>WELL # A-56A</b> Area = WTF														
11/26/03	-	-	-	-	-	-	-	-	-	NP	82.14	0.00	102.84	20.70
03/30/04	-	-	-	-	-	-	-	-	-	NP	82.39	0.00	102.84	20.48
11/22/04	-	-	-	-	-	-	-	-	-	NP	83.22	0.00	102.84	19.82
03/29/05	-	-	-	-	-	-	-	-	-	NP	83.16	0.00	102.84	19.69
12/09/05	-	-	-	-	-	-	-	-	-	NP	82.77	0.00	102.84	20.07
04/11/06	-	-	-	-	-	-	-	-	-	NP	81.29	0.00	102.84	21.55
12/05/06	-	-	-	-	-	-	-	-	-	NP	79.18	0.00	102.84	23.88
05/01/07	-	-	-	-	-	-	-	-	-	NP	79.82	0.00	102.84	23.22
03/27/08	-	-	-	-	-	-	-	-	-	NP	80.82	0.00	102.84	22.22
09/23/08	-	-	-	-	-	-	-	-	-	NP	82.10	0.00	102.84	20.74
03/26/09	-	-	-	-	-	-	-	-	-	NP	82.84	0.00	102.84	20.20
10/13/09	-	-	-	-	-	-	-	-	-	NP	83.35	0.00	102.84	19.48
05/04/10	-	-	-	-	-	-	-	-	-	NP	83.82	0.00	102.84	18.92
10/06/10	-	-	-	-	-	-	-	-	-	NP	84.75	0.00	102.84	18.09
03/30/11	-	-	-	-	-	-	-	-	-	NP	84.88	0.00	102.84	18.28
09/28/11	-	-	-	-	-	-	-	-	-	NP	84.40	0.00	102.84	18.44
04/03/12	-	-	-	-	-	-	-	-	-	NP	83.35	0.00	102.84	19.49
09/28/12	-	-	-	-	-	-	-	-	-	NP	83.27	0.00	102.84	19.57
03/20/13	-	-	-	-	-	-	-	-	-	NP	83.35	0.00	102.84	19.49
09/25/13	-	-	-	-	-	-	-	-	-	NP	84.15	0.00	102.84	18.69
04/02/14	-	-	-	-	-	-	-	-	-	NP	84.79	0.00	102.84	18.05
<b>WELL # A-57</b>														
02/03/94	-	-	180	110	830	5500	-	-	-	NP	80.42	0.00	95.18	14.74
04/18/94	-	-	160	110	880	2800	-	-	-	NP	79.75	0.00	95.18	15.41
11/05/94	-	-	340	200	710	5300	-	-	-	NP	78.17	0.00	95.18	16.99
04/20/95	-	-	170	100	660	3800	-	-	-	NP	76.69	0.00	95.18	18.50
11/06/95	-	-	7800	7.8	2800	8200	-	-	-	NP	75.03	0.00	95.18	20.13
04/10/98	-	-	140	59	880	4300	<0.5	-	-	NP	73.81	0.00	95.18	21.35
11/12/98	-	-	100	60	710	3400	-	-	-	NP	72.62	0.00	95.18	22.54
04/30/97	-	-	140	63	420	2200	-	-	-	NP	71.31	0.00	95.18	23.85
11/04/97	-	-	150	0.5	660	690	<0.5	-	-	NP	70.87	0.00	95.18	24.29
04/21/98	-	-	110	47	590	2400	-	-	-	NP	69.90	0.00	95.18	25.26
11/06/98	-	-	75	38	850	2800	-	-	-	NP	68.14	0.00	95.18	27.02
04/28/99	-	-	150	24	0.5	900	<0.5	-	-	NP	68.72	0.00	95.18	26.44
11/01/99	-	-	55	17	100	710	<0.5	-	-	NP	68.41	0.00	95.18	26.75
WELL DESTROYED														
<b>WELL # A-80</b> Area = PUA Marquardt														
03/29/05	<0.1	-	<1.0	<1.0	<1.0	<1.0	<1.0	-	-	NP	107.12	0.00	109.74	2.82
06/28/05	<0.1	-	<1.0	<1.0	<1.0	<1.0	<1.0	-	-	-	-	-	-	-
12/07/05	-	-	-	-	-	-	-	-	-	NP	108.15	0.00	109.74	1.59
04/11/06	-	-	-	-	-	-	-	-	-	NP	106.49	0.00	111.83	5.34
12/05/06	-	-	-	-	-	-	-	-	-	NP	105.55	0.00	111.83	6.28
05/01/07	-	-	-	-	-	-	-	-	-	NP	103.86	0.00	111.83	7.97
09/25/07	-	-	-	-	-	-	-	-	-	NP	104.78	0.00	111.83	7.07
03/27/08	-	-	-	-	-	-	-	-	-	NP	105.65	0.00	111.83	8.18
09/22/08	-	-	-	-	-	-	-	-	-	NP	107.19	0.00	111.83	4.84
03/26/09	-	-	-	-	-	-	-	-	-	NP	108.30	0.00	111.83	3.63
10/12/09	-	-	-	-	-	-	-	-	-	NP	110.48	0.00	111.83	1.35
05/04/10	-	-	-	-	-	-	-	-	-	NP	110.18	0.00	111.83	1.65
10/06/10	-	-	-	-	-	-	-	-	-	NP	111.52	0.00	111.83	0.31
03/30/11	-	-	-	-	-	-	-	-	-	NP	109.60	0.00	111.83	2.33
09/28/11	-	-	-	-	-	-	-	-	-	NP	108.66	0.00	111.83	3.15
04/03/12	-	-	-	-	-	-	-	-	-	NP	106.82	0.00	111.83	5.21
09/26/12	-	-	-	-	-	-	-	-	-	NP	106.98	0.00	111.83	4.86
03/20/13	-	-	-	-	-	-	-	-	-	NP	105.75	0.00	111.83	6.06
09/23/13	-	-	-	-	-	-	-	-	-	NP	107.30	0.00	111.83	4.83
04/01/14	-	-	-	-	-	-	-	-	-	NP	108.65	0.00	111.83	3.18
<b>WELL # A-81</b> Area = PUA														
03/29/06	392	-	4740	19200	11200	92600	<0.6	-	-	82.90	83.90	1.00	95.88	12.72
12/05/06	-	-	-	-	-	-	-	-	-	82.80	83.59	0.69	95.88	12.79
04/30/07	-	-	-	-	-	-	-	-	-	81.03	81.77	0.74	95.88	14.85
09/26/07	-	-	-	-	-	-	-	-	-	81.50	81.57	0.07	95.88	14.34
04/22/08	84.2	11	4460	21300	3050	22200	47.5	<2,500	-	82.21	82.30	0.09	95.88	13.83
09/25/08	-	-	-	-	-	-	-	-	-	83.18	85.41	2.23	95.88	12.13
03/27/09	-	-	-	-	-	-	-	-	-	84.25	84.74	0.49	95.88	11.49
10/12/09	-	-	-	-	-	-	-	-	-	85.50	88.17	0.67	95.88	10.20
05/04/10	-	-	-	-	-	-	-	-	-	85.70	89.02	0.32	95.88	10.08
10/08/10	-	-	-	-	-	-	-	-	-	86.53	87.23	0.70	95.88	9.18
03/30/11	-	-	-	-	-	-	-	-	-	85.02	85.86	0.36	95.88	10.75
09/28/11	-	-	-	-	-	-	-	-	-	NP	85.14	0.00	95.88	10.72
04/03/12	-	-	-	-	-	-	-	-	-	NP	83.65	0.00	95.88	12.21

**Table 2 - Summary of Historical Gauging and Chemical Data**  
Groundwater Monitoring, Former Golden West Refinery - Santa Fe Springs, CA

DATE	ANALYTICAL PARAMETERS								DEPTH TO PRODUCT (feet)	DEPTH TO GROUNDWATER (feet)	PRODUCT THICKNESS (feet)	CASING ELEVATION (feet)	GROUNDWATER ELEVATION (feet)
	TPHg (mg/L)	TPHd (mg/L)	BENZENE (µg/L)	TOLUENE (µg/L)	EthylBenzene (µg/L)	XYLENE (µg/L)	MTBE (µg/L)	TBA (µg/L)					
09/28/12	-	-	-	-	-	-	-	-	NP	83.43	0.00	95.86	12.43
03/20/13	-	-	-	-	-	-	-	-	NP	83.12	0.00	95.86	12.74
09/25/13	-	-	-	-	-	-	-	-	FILM	85.47	0.00	95.86	10.39
04/02/14	-	-	-	-	-	-	-	-	FILM	85.21	0.00	95.83	10.85
<b>WELL # A-82</b> Area = PUA													
04/12/08	-	-	-	-	-	-	-	-	59.32	70.83	11.31	91.82	28.73
12/05/08	-	-	-	-	-	-	-	-	58.70	89.68	10.98	91.82	30.43
05/01/07	-	-	-	-	-	-	-	-	58.45	89.78	0.31	91.82	32.29
09/28/07	-	-	-	-	-	-	-	-	59.45	80.25	0.80	91.82	32.17
03/27/08	-	-	-	-	-	-	-	-	58.65	70.25	11.40	91.82	30.18
09/22/08	-	-	-	-	-	-	-	-	59.00	89.95	0.35	91.82	32.13
03/26/08	-	-	-	-	-	-	-	-	59.88	80.00	0.02	91.82	31.84
10/12/09	-	-	-	-	-	-	-	-	59.05	89.80	0.79	91.82	32.89
05/04/10	-	-	-	-	-	-	-	-	59.43	89.82	0.09	91.82	32.37
10/08/10	-	-	-	-	-	-	-	-	NO ACCESS	-	-	91.82	-
03/30/11	-	-	-	-	-	-	-	-	59.47	89.78	0.31	91.82	32.27
09/28/11	-	-	-	-	-	-	-	-	59.59	89.81	0.22	91.82	32.18
04/03/12	-	-	-	-	-	-	-	-	59.75	80.00	0.25	91.82	32.01
09/28/12	-	-	-	-	-	-	-	-	59.76	89.88	0.12	91.82	32.03
03/20/13	-	-	-	-	-	-	-	-	59.55	89.72	0.07	91.82	32.15
09/25/13	-	-	-	-	-	-	-	-	FILM	88.66	0.00	91.82	32.27
04/02/14	-	-	-	-	-	-	-	-	59.35	89.37	0.02	91.82	32.47
<b>WELL # A-83</b> Area = PUA													
04/11/08	-	-	-	-	-	-	-	-	NP	80.08	0.00	94.42	14.34
12/05/08	-	-	-	-	-	-	-	-	79.13	80.65	1.42	94.42	13.87
05/01/07	-	-	-	-	-	-	-	-	78.35	78.95	0.60	94.42	15.92
09/28/07	-	-	-	-	-	-	-	-	78.55	79.52	0.97	94.42	15.63
03/27/08	-	-	-	-	-	-	-	-	79.20	80.25	1.05	94.42	14.98
09/22/08	-	-	-	-	-	-	-	-	NP	80.15	0.00	94.42	14.27
03/28/09	-	-	-	-	-	-	-	-	NP	78.60	0.00	94.42	16.62
10/12/09	-	-	-	-	-	-	-	-	NP	78.24	0.00	94.42	18.18
05/04/10	-	-	-	-	-	-	-	-	NP	77.27	0.00	94.42	17.15
10/08/10	-	-	-	-	-	-	-	-	NP	78.42	0.00	94.42	18.60
03/30/11	-	-	-	-	-	-	-	-	NP	74.37	0.00	94.42	20.05
09/28/11	-	-	-	-	-	-	-	-	NP	75.02	0.00	94.42	19.40
04/03/12	-	-	-	-	-	-	-	-	NP	74.01	0.00	94.42	20.41
09/28/12	-	-	-	-	-	-	-	-	NP	75.15	0.00	94.42	19.27
03/20/13	-	-	-	-	-	-	-	-	NP	75.03	0.00	94.42	19.39
09/25/13	-	-	-	-	-	-	-	-	NP	69.20	0.00	94.42	26.22
04/01/14	-	-	-	-	-	-	-	-	NP	76.80	0.00	94.42	17.82
<b>WELL # A-84</b> Area = PUA													
04/11/08	-	-	-	-	-	-	-	-	NP	88.82	0.00	94.39	7.77
12/05/08	-	-	-	-	-	-	-	-	NP	87.62	0.00	94.39	6.77
05/01/07	-	-	-	-	-	-	-	-	NP	84.53	0.00	94.39	9.88
09/28/07	-	-	-	-	-	-	-	-	NP	88.22	0.00	94.39	6.17
03/27/08	-	-	-	-	-	-	-	-	NP	87.70	0.00	94.39	6.89
09/22/08	-	-	-	-	-	-	-	-	NP	91.35	0.00	94.39	3.04
03/28/09	-	-	-	-	-	-	-	-	NP	90.05	0.00	94.39	4.34
10/12/09	-	-	-	-	-	-	-	-	NP	93.08	0.00	94.39	1.31
05/04/10	-	-	-	-	-	-	-	-	NP	92.55	0.00	94.39	1.84
10/08/10	-	-	-	-	-	-	-	-	NO ACCESS	-	-	94.39	-
03/30/11	-	-	-	-	-	-	-	-	NP	90.07	0.00	94.39	4.32
09/28/11	-	-	-	-	-	-	-	-	NP	89.55	0.00	94.39	4.84
04/03/12	-	-	-	-	-	-	-	-	NP	88.42	0.00	94.39	7.97
09/28/12	-	-	-	-	-	-	-	-	NO ACCESS	-	-	94.39	-
03/20/13	-	-	-	-	-	-	-	-	NP	87.57	0.00	94.39	6.82
09/25/13	-	-	-	-	-	-	-	-	NP	91.30	0.00	94.39	3.09
04/02/14	-	-	-	-	-	-	-	-	NP	81.00	0.00	94.39	3.39
<b>WELL # A-85</b> Area = PUA													
04/11/08	-	-	-	-	-	-	-	-	NP	92.53	0.00	98.59	6.08
12/05/08	-	-	-	-	-	-	-	-	NP	93.28	0.00	98.59	5.31
05/01/07	-	-	-	-	-	-	-	-	NP	90.80	0.00	98.59	7.79
09/28/07	-	-	-	-	-	-	-	-	NP	93.08	0.00	98.59	5.51
03/27/08	-	-	-	-	-	-	-	-	NP	93.48	0.00	98.59	5.11
09/22/08	-	-	-	-	-	-	-	-	NP	94.10	0.00	98.59	4.48
03/26/09	-	-	-	-	-	-	-	-	NP	98.18	0.00	98.59	2.41
10/12/09	-	-	-	-	-	-	-	-	NP	96.26	0.00	98.59	2.33
05/04/10	-	-	-	-	-	-	-	-	DRY	-	0.00	98.59	-
10/08/10	-	-	-	-	-	-	-	-	DRY	-	0.00	98.59	-
03/30/11	-	-	-	-	-	-	-	-	DRY	-	0.00	98.59	-
09/28/11	-	-	-	-	-	-	-	-	NP	95.89	0.00	98.59	2.90
04/03/12	-	-	-	-	-	-	-	-	NP	93.14	0.00	98.59	5.45
09/28/12	-	-	-	-	-	-	-	-	NP	93.95	0.00	98.59	4.94
03/20/13	-	-	-	-	-	-	-	-	NP	93.08	0.00	98.59	5.51
09/25/13	-	-	-	-	-	-	-	-	NP	98.10	0.00	98.59	2.49
04/02/14	-	-	-	-	-	-	-	-	DRY	-	0.00	98.59	-

**Table 2 - Summary of Historical Gauging and Chemical Data**  
 Groundwater Monitoring, Former Golden West Refinery - Santa Fe Springs, CA

DATE	ANALYTICAL PARAMETERS								DEPTH TO PRODUCT (feet)	DEPTH TO GROUNDWATER (feet)	PRODUCT THICKNESS (feet)	CASING ELEVATION (feet)	GROUNDWATER ELEVATION (feet)
	TPHg (mg/L)	TPHd (mg/L)	BENZENE (µg/L)	TOLUENE (µg/L)	EthylBenzene (µg/L)	XYLENE (µg/L)	MTBE (µg/L)	TBA (µg/L)					
<b>WELL # A-66</b> Area = PUA													
06/14/06	-	-	-	-	-	-	-	-	NP	78.10	0.00	99.83	26.73
12/05/06	-	-	-	-	-	-	-	-	NP	72.83	0.00	99.83	26.50
05/01/07	-	-	-	-	-	-	-	-	-	-	0.00	99.83	99.83
09/26/07	-	-	-	-	-	-	-	-	-	-	-	99.83	-
03/27/08	-	-	-	-	-	-	-	-	NO ACCESS	-	-	99.83	-
09/22/08	-	-	-	-	-	-	-	-	NO ACCESS	-	-	99.83	-
03/26/09	-	-	-	-	-	-	-	-	NO ACCESS	-	-	99.83	-
10/13/09	-	-	-	-	-	-	-	-	NO ACCESS	-	-	99.83	-
06/04/10	-	-	-	-	-	-	-	-	NO ACCESS	-	-	99.83	-
10/06/10	-	-	-	-	-	-	-	-	NO ACCESS	-	-	99.83	-
03/30/11	-	-	-	-	-	-	-	-	NO ACCESS	-	-	99.83	-
09/28/11	-	-	-	-	-	-	-	-	NO ACCESS	-	-	99.83	-
04/03/12	-	-	-	-	-	-	-	-	NP	73.03	0.00	99.83	26.80
09/26/12	-	-	-	-	-	-	-	-	NP	73.36	0.00	99.83	26.45
03/20/13	-	-	-	-	-	-	-	-	NP	73.66	0.00	99.83	26.18
09/25/13	-	-	-	-	-	-	-	-	NP	73.95	0.00	99.83	25.86
04/02/14	-	-	-	-	-	-	-	-	NP	74.28	0.00	99.83	25.55
									NP	74.44	0.00	99.83	25.39
<b>WELL # A-67</b> Area = PUA													
04/11/06	-	-	-	-	-	-	-	-	80.88	82.34	1.46	92.63	11.39
12/05/06	-	-	-	-	-	-	-	-	80.75	80.80	0.05	92.63	11.87
05/01/07	-	-	-	-	-	-	-	-	NP	79.23	0.00	92.63	13.40
09/26/07	-	-	-	-	-	-	-	-	NP	80.18	0.00	92.63	12.46
03/27/08	-	-	-	-	-	-	-	-	NP	80.86	0.00	92.63	11.77
09/22/08	-	-	-	-	-	-	-	-	82.37	83.57	1.20	92.63	9.97
03/26/09	-	-	-	-	-	-	-	-	82.41	84.60	2.09	92.63	8.71
10/12/09	-	-	-	-	-	-	-	-	84.26	85.65	1.29	92.63	8.05
05/04/10	-	-	-	-	-	-	-	-	83.78	85.54	1.76	92.63	8.42
10/06/10	-	-	-	-	-	-	-	-	84.71	87.11	2.40	92.63	7.33
03/30/11	-	-	-	-	-	-	-	-	83.74	85.16	1.42	92.63	8.54
09/28/11	-	-	-	-	-	-	-	-	82.92	84.20	1.28	92.63	9.40
04/03/12	-	-	-	-	-	-	-	-	81.55	81.66	0.33	92.63	11.00
09/26/12	-	-	-	-	-	-	-	-	81.45	82.35	0.90	92.63	10.99
03/20/13	-	-	-	-	-	-	-	-	NP	81.23	0.00	92.63	11.40
09/25/13	-	-	-	-	-	-	-	-	82.81	83.80	1.18	92.63	8.73
04/02/14	-	-	-	-	-	-	-	-	83.37	83.77	0.40	92.63	9.16
<b>WELL # A-71</b> Area = PUA													
04/12/06	-	-	-	-	-	-	-	-	80.46	85.10	4.64	95.17	13.57
12/05/06	-	-	-	-	-	-	-	-	79.03	83.05	4.02	95.17	16.16
05/01/07	-	-	-	-	-	-	-	-	78.60	80.93	2.33	95.17	16.00
09/26/07	-	-	-	-	-	-	-	-	78.98	81.50	2.52	95.17	16.57
03/27/08	-	-	-	-	-	-	-	-	79.77	81.02	1.25	95.17	15.09
09/22/08	-	-	-	-	-	-	-	-	80.90	81.37	0.47	95.17	14.15
03/26/09	-	-	-	-	-	-	-	-	80.88	82.35	1.87	95.17	14.06
10/12/09	-	-	-	-	-	-	-	-	81.88	83.18	3.30	95.17	12.48
05/04/10	-	-	-	-	-	-	-	-	82.23	85.45	3.22	95.17	12.15
10/06/10	-	-	-	-	-	-	-	-	82.79	84.88	2.19	95.17	11.84
03/30/11	-	-	-	-	-	-	-	-	83.00	83.09	0.09	95.17	12.15
09/26/11	-	-	-	-	-	-	-	-	82.11	84.17	2.09	95.17	12.55
04/03/12	-	-	-	-	-	-	-	-	80.98	84.30	3.32	95.17	13.39
09/26/12	-	-	-	-	-	-	-	-	80.61	83.67	2.85	95.17	13.88
03/20/13	-	-	-	-	-	-	-	-	80.60	83.50	3.30	95.17	13.76
09/23/13	-	-	-	-	-	-	-	-	81.85	83.72	1.87	95.17	12.86
04/01/14	-	-	-	-	-	-	-	-	82.16	83.07	1.79	95.17	12.55
<b>WELL # A-72</b> Area = PUA													
04/12/06	-	-	-	-	-	-	-	-	84.77	82.25	17.46	93.78	24.73
12/05/06	-	-	-	-	-	-	-	-	84.32	81.55	17.23	93.78	25.24
05/01/07	-	-	-	-	-	-	-	-	85.47	82.02	16.65	93.78	24.28
09/26/07	-	-	-	-	-	-	-	-	86.39	85.35	15.95	93.78	20.49
03/27/08	-	-	-	-	-	-	-	-	71.02	71.12	0.10	93.78	22.74
09/22/08	-	-	-	-	-	-	-	-	71.28	71.30	0.02	93.78	22.50
03/26/09	-	-	-	-	-	-	-	-	79.87	80.05	0.18	93.78	13.87
10/12/09	-	-	-	-	-	-	-	-	71.68	78.73	8.05	93.78	20.13
05/04/10	-	-	-	-	-	-	-	-	72.64	75.83	3.19	93.78	20.38
10/06/10	-	-	-	-	-	-	-	-	71.10	84.73	13.63	93.78	19.34
03/30/11	-	-	-	-	-	-	-	-	74.72	75.83	1.11	93.78	18.79
09/26/11	-	-	-	-	-	-	-	-	76.71	76.56	0.85	93.78	17.88
04/03/12	-	-	-	-	-	-	-	-	72.85	75.05	2.20	93.78	20.39
09/26/12	-	-	-	-	-	-	-	-	73.16	76.67	3.51	93.78	19.78
03/20/13	-	-	-	-	-	-	-	-	73.82	78.29	4.47	93.78	18.66
09/23/13	-	-	-	-	-	-	-	-	74.65	78.30	1.65	93.78	18.73
04/01/14	-	-	-	-	-	-	-	-	74.85	75.95	1.20	93.78	18.84
<b>WELL # A-73</b> Area = PUA													
04/12/06	-	-	-	-	-	-	-	-	82.84	87.10	4.26	94.26	30.39
12/05/06	-	-	-	-	-	-	-	-	82.05	89.10	4.05	94.26	31.22
05/01/07	-	-	-	-	-	-	-	-	82.16	86.18	4.00	94.26	31.10
09/26/07	-	-	-	-	-	-	-	-	82.53	86.25	3.72	94.26	30.82
03/27/08	-	-	-	-	-	-	-	-	83.85	83.95	0.20	94.26	30.68
09/22/08	-	-	-	-	-	-	-	-	NP	83.71	0.00	94.26	30.55



**Table 2 - Summary of Historical Gauging and Chemical Data**  
 Groundwater Monitoring, Former Golden West Refinery - Santa Fe Springs, CA

DATE	ANALYTICAL PARAMETERS									DEPTH TO PRODUCT (feet)	DEPTH TO GROUNDWATER (feet)	PRODUCT THICKNESS (feet)	CASING ELEVATION (feet)	GROUNDWATER ELEVATION (feet)
	TPHg (mg/L)	TPHd (mg/L)	BENZENE (µg/L)	TOLUENE (µg/L)	EthylBenzene (µg/L)	XYLENE (µg/L)	MTBE (µg/L)	TBA (µg/L)						
03/26/09	-	-	-	-	-	-	-	-	-	83.82	84.10	0.58	94.26	30.80
10/12/09	-	-	-	-	-	-	-	-	-	84.08	84.28	0.18	94.26	30.14
05/04/10	-	-	-	-	-	-	-	-	-	84.36	84.52	0.16	94.26	29.88
10/08/10	-	-	-	-	-	-	-	-	-	84.23	85.52	1.29	94.26	29.71
03/30/11	-	-	-	-	-	-	-	-	-	84.42	89.42	5.00	94.26	28.82
09/28/11	-	-	-	-	-	-	-	-	-	86.02	86.41	1.39	94.26	28.80
04/03/12	-	-	-	-	-	-	-	-	-	85.54	83.03	0.49	94.26	28.80
09/26/12	-	-	-	-	-	-	-	-	-	86.05	86.28	0.23	94.26	28.15
03/20/13	-	-	-	-	-	-	-	-	-	86.94	87.84	2.00	94.26	27.83
09/23/13	-	-	-	-	-	-	-	-	-	85.70	86.92	0.22	94.26	28.81
04/01/14	-	-	-	-	-	-	-	-	-	85.86	85.70	0.15	94.26	28.67
<b>WELL # AL-1</b> Area = PUA N of Orden														
09/27/04	1.3	-	130	29	25	120	<1.0	-	-	NP	94.05	0.00	96.83	2.68
11/30/04	0.28	-	31	3.0	3.0	8.0	<1.0	-	-	NP	94.72	0.00	96.83	1.91
03/29/05	0.131	-	2.8	<1.0	<1.0	<1.0	<1.0	-	-	NP	93.42	0.00	96.83	3.21
06/28/05	<0.1	-	4.1	<1.5	<1.5	<1.5	<1.5	-	-	-	-	-	-	-
12/07/05	-	-	-	-	-	-	-	-	-	NP	95.04	0.00	96.83	1.59
04/11/06	-	-	-	-	-	-	-	-	-	NP	92.72	0.00	96.75	6.03
12/05/06	-	-	-	-	-	-	-	-	-	NP	92.37	0.00	96.75	6.38
05/01/07	-	-	-	-	-	-	-	-	-	NP	90.16	0.00	96.75	8.59
09/25/07	-	-	-	-	-	-	-	-	-	NP	92.05	0.00	96.75	6.70
03/27/08	-	-	-	-	-	-	-	-	-	NP	92.48	0.00	96.75	6.27
09/22/08	-	-	-	-	-	-	-	-	-	NP	94.77	0.00	96.75	3.98
03/28/09	-	-	-	-	-	-	-	-	-	NP	95.11	0.00	96.75	3.64
10/12/09	-	-	-	-	-	-	-	-	-	NP	97.49	0.00	96.75	1.32
05/04/10	-	-	-	-	-	-	-	-	-	NP	96.83	0.00	96.75	1.92
10/08/10	-	-	-	-	-	-	-	-	-	NP	96.26	0.00	96.75	0.50
03/30/11	-	-	-	-	-	-	-	-	-	NP	95.49	0.00	96.75	2.28
09/28/11	-	-	-	-	-	-	-	-	-	NP	95.20	0.00	96.75	3.66
04/03/12	-	-	-	-	-	-	-	-	-	NP	92.70	0.00	96.75	6.05
09/28/12	-	-	-	-	-	-	-	-	-	NP	93.17	0.00	96.75	5.88
03/20/13	-	-	-	-	-	-	-	-	-	NP	92.45	0.00	96.75	6.30
09/25/13	-	-	-	-	-	-	-	-	-	NP	95.12	0.00	96.75	3.83
04/02/14	-	-	-	-	-	-	-	-	-	NP	95.76	0.00	96.75	2.99
<b>WELL # AL-2</b> Area = PUA N of Orden														
09/27/04	<0.1	-	<1.0	<1.0	<1.0	<1.0	<1.0	-	-	NP	92.67	0.00	97.02	4.35
11/30/04	<0.1	-	<1.0	<1.0	<1.0	<1.0	<1.0	-	-	NP	93.40	0.00	97.02	3.82
03/29/05	<0.1	-	<1.0	<1.0	<1.0	<1.0	<1.0	-	-	NP	93.82	0.00	97.02	3.40
06/28/05	<0.1	-	<1.0	<1.0	<1.0	<1.0	<1.0	-	-	-	-	-	-	-
12/07/05	-	-	-	-	-	-	-	-	-	NP	94.68	0.00	97.02	2.44
04/11/06	-	-	-	-	-	-	-	-	-	NP	93.76	0.00	99.12	5.36
12/05/06	-	-	-	-	-	-	-	-	-	NP	92.35	0.00	99.12	6.77
06/01/07	-	-	-	-	-	-	-	-	-	NP	91.11	0.00	99.12	8.01
09/25/07	-	-	-	-	-	-	-	-	-	NP	91.25	0.00	99.12	7.87
03/27/08	-	-	-	-	-	-	-	-	-	NP	92.20	0.00	99.12	6.82
09/22/08	-	-	-	-	-	-	-	-	-	-	-	-	99.12	-
03/26/09	-	-	-	-	-	-	-	-	-	NO ACCESS	-	-	99.12	-
10/12/09	-	-	-	-	-	-	-	-	-	NO ACCESS	-	-	99.12	-
05/04/10	-	-	-	-	-	-	-	-	-	NO ACCESS	-	-	99.12	-
10/08/10	-	-	-	-	-	-	-	-	-	NO ACCESS	-	-	99.12	-
03/30/11	-	-	-	-	-	-	-	-	-	NO ACCESS	-	-	99.12	-
09/28/11	-	-	-	-	-	-	-	-	-	NO ACCESS	-	-	99.12	-
04/03/12	-	-	-	-	-	-	-	-	-	NP	93.92	0.00	99.12	6.20
09/28/12	-	-	-	-	-	-	-	-	-	NP	92.91	0.00	99.12	6.21
03/20/13	-	-	-	-	-	-	-	-	-	NP	92.73	0.00	99.12	6.39
09/26/13	-	-	-	-	-	-	-	-	-	NP	93.80	0.00	99.12	5.32
04/02/14	-	-	-	-	-	-	-	-	-	NP	95.03	0.00	99.12	4.09
<b>WELL # AL-3</b> Area = PUA N of Orden														
09/27/04	<0.1	-	<1.0	<1.0	<1.0	<1.0	<1.0	-	-	NP	95.69	0.00	99.00	3.31
11/30/04	<0.1	-	<1.0	<1.0	<1.0	<1.0	<1.0	-	-	NP	96.58	0.00	99.00	2.42
03/29/05	<0.1	-	<1.0	<1.0	<1.0	<1.0	<1.0	-	-	NP	98.18	0.00	99.00	2.82
06/28/05	<0.1	-	<1.0	<1.0	<1.0	<1.0	<1.0	-	-	-	-	-	-	-
12/07/05	-	-	-	-	-	-	-	-	-	NP	97.46	0.00	99.00	1.54
04/11/06	-	-	-	-	-	-	-	-	-	NP	96.00	0.00	101.09	6.09
12/05/06	-	-	-	-	-	-	-	-	-	NP	94.85	0.00	101.09	6.24
05/01/07	-	-	-	-	-	-	-	-	-	NP	93.18	0.00	101.09	7.91
09/25/07	-	-	-	-	-	-	-	-	-	NP	93.88	0.00	101.09	7.21
03/27/08	-	-	-	-	-	-	-	-	-	NP	94.83	0.00	101.09	6.26
09/22/08	-	-	-	-	-	-	-	-	-	NP	96.37	0.00	101.09	4.72
03/26/09	-	-	-	-	-	-	-	-	-	NP	97.51	0.00	101.09	3.68
10/12/09	-	-	-	-	-	-	-	-	-	NP	98.16	0.00	101.09	1.93
05/04/10	-	-	-	-	-	-	-	-	-	NP	99.23	0.00	101.09	1.86
10/08/10	-	-	-	-	-	-	-	-	-	NP	100.12	0.00	101.09	0.97
03/30/11	-	-	-	-	-	-	-	-	-	NP	99.35	0.00	101.09	1.74
09/28/11	-	-	-	-	-	-	-	-	-	NP	97.80	0.00	101.09	3.29
04/03/12	-	-	-	-	-	-	-	-	-	NP	95.74	0.00	101.09	5.35
09/28/12	-	-	-	-	-	-	-	-	-	NP	95.35	0.00	101.09	6.74

**Table 2 - Summary of Historical Gauging and Chemical Data**  
 Groundwater Monitoring, Former Golden West Refinery - Santa Fe Springs, CA

DATE	ANALYTICAL PARAMETERS								DEPTH TO PRODUCT (feet)	DEPTH TO GROUNDWATER (feet)	PRODUCT THICKNESS (feet)	CASING ELEVATION (feet)	GROUNDWATER ELEVATION (feet)
	TPHg (mg/L)	TPHd (mg/L)	BENZENE (µg/L)	TOLUENE (µg/L)	EthylBenzene (µg/L)	XYLENE (µg/L)	MTBE (µg/L)	TBA' (µg/L)					
03/20/13	-	-	-	-	-	-	-	-	NP	94.07	0.00	101.09	8.12
09/25/13	-	-	-	-	-	-	-	-	NP	96.88	0.00	101.09	4.41
04/02/14	-	-	-	-	-	-	-	-	NP	97.83	0.00	101.09	3.28
<b>WELL # AO-1</b>													
06/08/89	-	-	-	-	-	-	-	-	NP	81.54	1.99	98.26	14.24
03/26/90	-	-	-	-	-	-	-	-	NP	78.29	1.90	98.26	17.60
02/19/91	-	-	-	-	-	-	-	-	NP	80.54	0.44	98.26	16.91
11/20/91	-	-	-	-	-	-	-	-	NP	83.28	1.87	91.31	7.56
03/02/92	-	-	-	-	-	-	-	-	NP	81.08	0.17	91.31	10.19
02/27/93	-	-	-	-	-	-	-	-	NP	80.07	0.73	91.31	11.06
04/18/94	-	-	-	-	-	-	-	-	NP	76.33	1.92	91.31	14.51
05/02/95	-	-	-	-	-	-	-	-	NP	69.30	0.36	91.31	21.92
04/08/96	-	-	-	-	-	-	-	-	NP	73.32	0.01	91.31	17.99
05/01/97	-	-	-	-	-	-	-	-	NP	71.04	0.00	91.31	20.27
04/22/98	-	-	-	-	-	-	-	-	NP	70.03	0.00	91.31	21.28
04/11/00	-	-	-	-	-	-	-	-	NP	69.10	0.00	91.31	22.21
04/03/01	-	-	-	-	-	-	-	-	NP	70.85	0.00	91.31	20.46
04/01/02	-	-	-	-	-	-	-	-	NP	71.50	0.00	91.31	19.41
11/01/02	-	-	-	-	-	-	-	-	NP	72.76	0.00	91.31	18.56
04/01/03	-	-	-	-	-	-	-	-	NP	83.84	0.00	91.31	7.87
11/01/03	-	-	-	-	-	-	-	-	NP	73.68	0.00	91.31	17.63
03/30/04	-	-	-	-	-	-	-	-	NP	74.18	0.00	91.31	17.13
11/22/04	-	-	-	-	-	-	-	-	NP	74.61	0.00	91.31	16.60
03/29/05	-	-	-	-	-	-	-	-	NP	74.98	0.00	91.31	16.35
12/07/05	-	-	-	-	-	-	-	-	NP	76.50	0.00	91.31	15.81
04/11/06	-	-	-	-	-	-	-	-	NP	78.72	0.00	91.31	15.59
12/06/06	-	-	-	-	-	-	-	-	NP	75.60	0.00	91.31	15.71
05/01/07	-	-	-	-	-	-	-	-	NP	75.05	0.00	91.31	16.26
09/26/07	-	-	-	-	-	-	-	-	NP	74.87	0.00	91.31	16.64
03/27/08	-	-	-	-	-	-	-	-	NP	74.72	0.00	91.31	16.69
09/22/08	-	-	-	-	-	-	-	-	NP	75.08	0.00	91.31	16.23
12/10/08	-	-	-	-	-	-	-	-	NP	75.60	0.00	91.31	15.71
WELL DESTROYED													
<b>WELL # AO-2</b> Area = OFF-SITE S													
09/08/89	-	-	-	-	-	-	-	-	NP	72.36	0.00	85.61	13.23
03/26/90	-	-	-	-	-	-	-	-	NP	73.77	0.00	85.61	11.84
02/19/91	-	-	2400	870	40	240	-	-	NP	71.03	0.00	85.61	14.58
03/02/92	-	-	-	-	-	-	-	-	NP	74.63	2.42	85.58	10.34
05/28/92	-	-	2400	870	40	240	-	-	NP	74.42	2.08	85.58	10.83
11/20/92	-	-	-	-	-	-	-	-	NP	74.79	2.69	85.58	10.11
04/01/03	-	-	-	-	-	-	-	-	-	-	-	Obstructed	-
11/01/03	-	-	-	-	-	-	-	-	-	-	-	Obstructed	-
03/30/04	-	-	-	-	-	-	-	-	-	-	-	Obstructed	-
11/22/04	-	-	-	-	-	-	-	-	-	-	-	Obstructed	-
03/29/05	-	-	-	-	-	-	-	-	-	-	-	Obstructed	-
12/06/05	-	-	-	-	-	-	-	-	-	-	-	Obstructed	-
04/11/06	-	-	-	-	-	-	-	-	-	-	-	Obstructed	-
12/06/06	-	-	-	-	-	-	-	-	-	-	-	Obstructed	-
05/01/07	-	-	-	-	-	-	-	-	-	-	-	Obstructed	-
09/27/08	-	-	-	-	-	-	-	-	NO ACCESS	-	-	-	-
09/22/08	-	-	-	-	-	-	-	-	NO ACCESS	-	-	-	-
03/28/09	-	-	-	-	-	-	-	-	NO ACCESS	-	-	-	-
10/13/09	-	-	-	-	-	-	-	-	NO ACCESS	-	-	-	-
05/04/10	-	-	-	-	-	-	-	-	NO ACCESS	-	-	-	-
10/06/10	-	-	-	-	-	-	-	-	NO ACCESS	-	-	-	-
03/30/11	-	-	-	-	-	-	-	-	NO ACCESS	-	-	-	-
09/26/11	-	-	-	-	-	-	-	-	NO ACCESS	-	-	-	-
04/03/12	-	-	-	-	-	-	-	-	NP	70.40	0.00	85.58	16.16
09/27/12	-	-	-	-	-	-	-	-	NP	70.19	0.00	85.58	15.37
03/22/13	-	-	-	-	-	-	-	-	NP	69.83	0.00	85.58	15.73
09/23/13	-	-	-	-	-	-	-	-	NP	70.82	0.00	85.58	14.94
04/01/14	-	-	-	-	-	-	-	-	NP	70.48	0.00	85.58	15.08
<b>WELL # AO-3</b> Area = OFF-SITE S													
09/08/89	-	-	-	-	-	-	-	-	NP	67.42	0.00	86.98	19.56
03/26/90	-	-	-	-	-	-	-	-	NP	69.13	0.00	86.98	17.85
02/19/91	-	-	-	-	-	-	-	-	NP	70.85	0.00	86.98	16.33
03/02/92	-	-	-	-	-	-	-	-	NP	70.50	0.00	86.94	16.44
05/28/92	-	-	<1.0	<1.0	<1.0	<1.0	-	-	NP	71.08	0.00	86.94	15.88
02/27/93	-	-	-	-	-	-	-	-	NP	70.11	0.00	86.94	16.83
04/18/94	-	-	-	-	-	-	-	-	NP	65.17	0.00	86.94	21.77
04/24/95	-	-	-	-	-	-	-	-	NP	62.82	0.00	86.94	24.12
04/08/96	-	-	-	-	-	-	-	-	NP	60.48	0.00	86.94	28.48
04/28/97	-	-	-	-	-	-	-	-	NP	58.44	0.00	86.94	28.50
04/22/98	-	-	-	-	-	-	-	-	NP	57.28	0.00	86.94	28.68
04/28/99	-	-	-	-	-	-	-	-	NP	55.37	0.00	86.94	31.57
04/12/00	-	-	-	-	-	-	-	-	NP	57.39	0.00	86.94	29.55
04/04/01	-	-	-	-	-	-	-	-	NP	58.72	0.00	86.94	28.22
04/01/02	-	-	-	-	-	-	-	-	NP	58.82	0.00	86.94	27.02
11/01/02	-	-	-	-	-	-	-	-	NP	61.43	0.00	86.94	25.51
04/01/03	-	-	-	-	-	-	-	-	NP	60.98	0.00	86.94	25.98
01/01/03	-	-	-	-	-	-	-	-	NP	62.20	0.00	86.94	24.74
03/30/04	-	-	-	-	-	-	-	-	NP	62.10	0.00	86.94	24.84

**Table 2 - Summary of Historical Gauging and Chemical Data**  
 Groundwater Monitoring, Former Golden West Refinery - Santa Fe Springs, CA

DATE	ANALYTICAL PARAMETERS									DEPTH TO PRODUCT (feet)	DEPTH TO GROUNDWATER (feet)	PRODUCT THICKNESS (feet)	CABING ELEVATION (feet)	GROUNDWATER ELEVATION (feet)
	TPHg (mg/L)	TPHd (mg/L)	BENZENE (µg/L)	TOLUENE (µg/L)	EthylBenzene (µg/L)	XYLENE (µg/L)	MTBE (µg/L)	TBA (µg/L)						
11/22/04	-	-	-	-	-	-	-	-	-	NP	84.16	0.00	88.84	22.79
03/28/05	-	-	-	-	-	-	-	-	-	NP	83.76	0.00	88.84	23.18
12/08/05	-	-	-	-	-	-	-	-	-	NP	83.70	0.00	88.84	23.24
04/11/08	-	-	-	-	-	-	-	-	-	NP	82.71	0.00	89.84	28.93
12/05/06	-	-	-	-	-	-	-	-	-	NP	81.98	0.00	88.84	27.88
05/01/07	-	-	-	-	-	-	-	-	-	NP	81.25	0.00	88.84	28.39
09/25/07	-	-	-	-	-	-	-	-	-	NP	81.98	0.00	88.84	27.88
03/27/08	-	-	-	-	-	-	-	-	-	NP	82.80	0.00	88.84	27.04
09/22/08	-	-	-	-	-	-	-	-	-	NP	83.62	0.00	89.84	28.02
03/26/09	-	-	-	-	-	-	-	-	-	NP	84.28	0.00	89.84	28.38
10/12/09	-	-	-	-	-	-	-	-	-	NP	85.51	0.00	88.84	24.13
05/04/10	-	-	-	-	-	-	-	-	-	NP	86.23	0.00	88.84	23.41
10/08/10	-	-	-	-	-	-	-	-	-	NP	86.80	0.00	89.84	22.84
03/30/11	-	-	-	-	-	-	-	-	-	NP	88.53	0.00	89.84	23.11
08/29/11	-	-	-	-	-	-	-	-	-	NP	85.90	0.00	88.84	23.74
04/03/12	-	-	-	-	-	-	-	-	-	NP	84.93	0.00	88.84	24.71
09/26/12	-	-	-	-	-	-	-	-	-	NP	84.73	0.00	89.84	24.81
03/20/13	-	-	-	-	-	-	-	-	-	NP	84.83	0.00	88.84	25.01
09/23/13	-	-	-	-	-	-	-	-	-	NP	85.88	0.00	89.84	23.98
04/01/14	-	-	-	-	-	-	-	-	-	NP	86.34	0.00	88.84	23.30
<b>WELL # AO-5</b>														
06/09/89	-	-	-	-	-	-	-	-	-	NP	98.21	0.00	79.52	20.31
03/28/90	-	-	-	-	-	-	-	-	-	NP	80.75	0.00	79.52	18.77
02/19/91	-	-	-	-	-	-	-	-	-	NP	82.23	0.00	79.52	17.29
11/20/91	-	-	-	-	-	-	-	-	-	NP	82.88	0.00	79.47	18.79
03/02/92	-	-	-	-	-	-	-	-	-	NP	81.88	0.00	79.47	17.59
05/28/92	-	-	<1.0	<1.0	<1.0	<1.0	-	-	-	NP	81.49	0.00	78.47	18.01
02/27/93	-	-	-	-	-	-	-	-	-	NP	81.87	0.00	78.47	17.80
04/18/94	-	-	-	-	-	-	-	-	-	NP	88.33	0.00	79.47	21.14
04/24/95	-	-	-	-	-	-	-	-	-	NP	83.58	0.00	79.47	25.99
04/08/96	-	-	-	-	-	-	-	-	-	NP	51.58	0.00	78.47	27.80
11/03/97	-	-	-	-	-	-	-	-	-	NP	51.02	0.00	78.47	28.45
04/22/98	-	-	-	-	-	-	-	-	-	NP	48.82	0.00	78.47	30.65
04/29/99	-	-	-	-	-	-	-	-	-	NP	47.41	0.00	78.47	32.06
04/12/00	-	-	-	-	-	-	-	-	-	NP	49.50	0.00	78.47	29.97
04/04/01	-	-	-	-	-	-	-	-	-	NP	50.85	0.00	78.47	28.81
04/01/02	-	-	-	-	-	-	-	-	-	NP	51.92	0.00	78.47	27.85
11/01/02	-	-	-	-	-	-	-	-	-	NP	53.83	0.00	79.47	25.84
04/01/03	-	-	-	-	-	-	-	-	-	NP	52.85	0.00	79.47	26.82
11/01/03	-	-	-	-	-	-	-	-	-	NP	53.87	0.00	79.47	25.60
03/30/04	-	-	-	-	-	-	-	-	-	NP	53.44	0.00	79.47	26.03
11/22/04	-	-	-	-	-	-	-	-	-	NP	55.79	0.00	78.47	23.68
03/28/05	-	-	-	-	-	-	-	-	-	NP	54.90	0.00	78.47	24.57
12/06/05	-	-	-	-	-	-	-	-	-	NP	54.73	0.00	78.47	24.74
WELL DESTROYED														
<b>WELL # AO-6</b> Area = OFF-SITE S														
06/08/89	-	-	-	-	-	-	-	-	-	NP	64.66	0.00	83.28	18.72
01/12/90	-	-	-	-	-	-	-	-	-	NP	65.83	0.00	83.28	17.76
03/26/90	-	-	-	-	-	-	-	-	-	NP	65.79	0.00	83.28	17.49
02/19/91	-	-	2400	570	-	-	-	-	-	NP	67.42	0.00	83.28	18.88
03/02/92	-	-	-	-	-	-	-	-	-	NP	67.75	0.00	83.29	15.54
05/29/92	-	-	<1.0	<1.0	<1.0	<1.0	-	-	-	NP	67.46	0.00	83.29	15.83
11/20/92	-	-	-	-	-	-	-	-	-	NP	67.79	0.00	83.29	15.50
02/27/93	-	-	-	-	-	-	-	-	-	NP	67.67	0.00	83.29	15.62
04/18/94	-	-	-	-	-	-	-	-	-	NP	63.25	0.00	83.29	20.04
04/24/95	-	-	-	-	-	-	-	-	-	NP	62.34	0.00	83.29	20.95
04/08/96	-	-	-	-	-	-	-	-	-	NP	60.21	0.00	83.29	23.08
04/28/97	-	-	-	-	-	-	-	-	-	NP	58.21	0.00	83.29	25.08
04/22/98	-	-	-	-	-	-	-	-	-	NP	57.05	0.00	83.29	26.24
04/27/99	-	-	-	-	-	-	-	-	-	NP	55.84	0.00	83.29	27.75
04/12/00	-	-	-	-	-	-	-	-	-	NP	56.68	0.00	83.29	28.63
04/02/01	-	-	-	-	-	-	-	-	-	NP	57.60	0.00	83.29	25.69
04/01/02	-	-	-	-	-	-	-	-	-	NP	58.70	0.00	83.29	24.59
11/01/02	-	-	-	-	-	-	-	-	-	NP	59.75	0.00	83.29	23.54
04/01/03	-	-	-	-	-	-	-	-	-	NP	59.64	0.00	83.29	23.75
11/01/03	<0.1	-	<1.0	<1.0	<1.0	<1.0	<1.0	-	-	NP	60.30	0.00	83.29	22.89
03/30/04	<0.1	-	<1.0	<1.0	<1.0	<1.0	<1.0	-	-	NP	60.40	0.00	83.29	22.86
11/22/04	<0.1	-	<1.0	<1.0	<1.0	<1.0	<1.0	-	-	NP	61.82	0.00	83.29	21.47
03/28/05	-	-	-	-	-	-	-	-	-	NP	61.61	0.00	83.29	21.68
12/06/05	<0.05	-	<1.0	<5.0	<5.0	<5.0	<1.0	-	-	NP	61.40	0.00	83.29	21.89
03/29/06	<0.006	-	<0.3	<0.1	<0.2	<0.3	<0.6	-	-	NP	61.03	0.00	83.29	21.89
12/05/06	<0.0058	-	<0.32	<0.10	<0.24	<0.3	<0.63	-	-	NP	60.43	0.00	83.29	22.26
04/30/07	<0.0068	<0.032	<0.18	<0.24	<0.21	<0.45	<0.18	-	-	NP	60.78	0.00	83.29	23.51
09/28/07	<0.0058	<0.032	<0.18	<0.24	<0.21	<0.45	<0.19	<1.0	-	NP	60.00	0.00	83.29	23.28
04/22/08	<0.0068	<0.032	<0.18	<0.24	<0.21	<0.45	<0.19	<1.0	-	NP	60.70	0.00	83.29	22.58
09/25/08	<0.0068	<0.032	<0.18	<0.24	<0.21	<0.45	<0.19	<5.2	-	NP	61.25	0.00	83.29	22.04
03/31/09	<0.0068	<0.032	<0.18	<0.24	<0.21	<0.45	<0.19	<5.2	-	NP	62.18	0.00	83.29	21.11
09/30/09	<0.0068	<0.032	<0.18	<0.24	<0.21	<0.45	<0.19	<5.2	-	NP	62.95	0.00	83.29	20.34
05/05/10	<0.0068	<0.032	<0.18	<0.24	<0.21	<0.45	<0.19	<5.2	-	NP	63.58	0.00	83.29	19.71
10/08/10	-	-	-	-	-	-	-	-	-	NP	63.98	0.00	83.29	19.31
03/30/11	-	-	-	-	-	-	-	-	-	NP	63.80	0.00	83.29	19.48
09/28/11	-	-	-	-	-	-	-	-	-	NP	63.15	0.00	83.29	20.14
04/03/12	-	-	-	-	-	-	-	-	-	NP	62.50	0.00	83.29	20.79
09/28/12	-	-	-	-	-	-	-	-	-	NP	62.10	0.00	83.29	21.19

**Table 2 - Summary of Historical Gauging and Chemical Data**  
 Groundwater Monitoring, Former Golden West Refinery - Santa Fe Springs, CA

DATE	ANALYTICAL PARAMETERS									DEPTH TO PRODUCT (feet)	DEPTH TO GROUNDWATER (feet)	PRODUCT THICKNESS (feet)	CASING ELEVATION (feet)	GROUNDWATER ELEVATION (feet)
	TPHg (mg/L)	TPHd (mg/L)	BENZENE (µg/L)	TOLUENE (µg/L)	EthylBenzene (µg/L)	XYLENE (µg/L)	MTBE (µg/L)	TBA (µg/L)						
03/20/13	-	-	-	-	-	-	-	-	-	NP	82.05	0.00	83.29	21.24
09/23/13	-	-	-	-	-	-	-	-	-	NP	82.38	0.00	83.29	20.91
04/01/14	-	-	-	-	-	-	-	-	-	NP	83.00	0.00	83.29	20.28
<b>WELL # AO-7 Area = OFF-SITE N</b>														
12/13/89	-	-	-	-	-	-	-	-	-	NP	87.25	0.00	97.09	9.84
03/26/90	-	-	-	-	-	-	-	-	-	NP	87.07	0.00	97.09	10.02
08/29/90	-	-	-	-	-	-	-	-	-	NP	91.48	0.00	97.09	5.81
02/19/91	-	-	-	-	-	-	-	-	-	NP	88.05	0.00	97.09	8.04
08/01/91	-	-	-	-	-	-	-	-	-	NP	88.96	0.00	98.10	8.14
03/02/92	-	-	-	-	-	-	-	-	-	NP	85.21	0.00	98.10	10.89
09/28/92	-	-	1600	nd	11	nd	-	-	-	NP	84.54	0.00	98.10	11.86
02/27/93	-	-	-	-	-	-	-	-	-	NP	84.30	0.00	98.10	11.80
04/18/94	-	-	-	-	-	-	-	-	-	NP	80.08	0.00	98.10	16.02
04/20/95	-	-	0.1	0.1	0.1	0.1	-	-	-	NP	79.95	0.00	98.10	16.15
04/08/96	-	-	21	33	8.1	25	-	-	-	NP	77.98	0.00	98.10	18.14
05/01/97	-	-	100	-	-	-	-	-	-	NP	75.65	0.00	98.10	20.45
04/22/98	-	-	3.6	1.4	1	3.6	-	-	-	NP	74.66	0.00	98.10	21.62
04/29/99	-	-	1	0.6	0.5	1.3	-	-	-	NP	73.58	0.00	98.10	22.52
04/12/00	-	-	4	2.1	0.3	3	-	-	-	NP	75.18	0.00	98.10	20.82
04/04/01	-	-	1.5	1.5	1.5	2.5	-	-	-	NP	76.56	0.00	98.10	19.52
04/01/02	-	-	0.5	0.5	0.99	2.8	-	-	-	NP	-	-	98.10	98.10
08/07/02	0.43	-	<1.0	1.2	3	3.5	-	-	-	-	-	-	-	-
11/01/02	-	-	-	-	-	-	-	-	-	NP	78.37	0.00	98.10	17.73
04/01/03	-	-	-	-	-	-	-	-	-	NP	78.50	0.00	98.10	17.80
11/01/03	-	-	-	-	-	-	-	-	-	NP	79.00	0.00	98.10	17.10
03/30/04	-	-	-	-	-	-	-	-	-	NP	79.34	0.00	98.10	16.78
11/22/04	-	-	-	-	-	-	-	-	-	NP	80.05	0.00	98.10	16.06
03/29/05	-	-	-	-	-	-	-	-	-	NP	80.32	0.00	98.10	15.78
12/07/06	-	-	-	-	-	-	-	-	-	NP	80.85	0.00	98.10	15.45
04/11/06	-	-	-	-	-	-	-	-	-	NP	80.35	0.00	98.10	15.75
12/05/06	-	-	-	-	-	-	-	-	-	NP	79.83	0.00	98.10	16.27
05/01/07	-	-	-	-	-	-	-	-	-	NP	79.44	0.00	98.10	16.88
09/25/07	-	-	-	-	-	-	-	-	-	NP	79.44	0.00	98.10	16.88
03/27/08	-	-	-	-	-	-	-	-	-	NP	79.83	0.00	98.10	16.27
09/22/08	-	-	-	-	-	-	-	-	-	NP	80.34	0.00	98.10	15.78
03/28/09	-	-	-	-	-	-	-	-	-	NP	80.93	0.00	98.10	15.17
10/12/09	-	-	-	-	-	-	-	-	-	NP	81.83	0.00	98.10	14.47
05/04/10	-	-	-	-	-	-	-	-	-	NP	82.18	0.00	98.10	13.82
10/08/10	-	-	-	-	-	-	-	-	-	NP	82.76	0.00	98.10	13.34
03/30/11	-	-	-	-	-	-	-	-	-	NP	82.98	0.00	98.10	13.12
09/28/11	-	-	-	-	-	-	-	-	-	NP	82.70	0.00	98.10	13.40
04/03/12	-	-	-	-	-	-	-	-	-	NP	82.16	0.00	98.10	13.82
06/26/12	-	-	-	-	-	-	-	-	-	NP	81.73	0.00	98.10	14.37
03/20/13	-	-	-	-	-	-	-	-	-	NP	81.88	0.00	98.10	14.52
09/23/13	-	-	-	-	-	-	-	-	-	NP	82.15	0.00	98.10	13.95
04/01/14	-	-	-	-	-	-	-	-	-	NP	82.55	0.00	98.10	13.62
<b>WELL # AO-8 Area = OFF-SITE N</b>														
03/26/90	-	-	-	-	-	-	-	-	-	87.95	92.88	4.81	96.04	7.01
02/19/91	-	-	-	-	-	-	-	-	-	87.83	97.60	9.87	96.04	5.99
03/02/92	-	-	-	-	-	-	-	-	-	88.83	92.42	3.59	94.93	6.22
08/22/92	-	-	-	-	-	-	-	-	-	88.33	104.62	16.29	94.93	2.61
02/27/93	-	-	-	-	-	-	-	-	-	88.97	82.37	5.40	94.93	6.64
04/18/94	-	-	-	-	-	-	-	-	-	81.67	88.75	8.08	94.93	11.28
04/20/95	-	-	-	-	-	-	-	-	-	80.12	80.17	0.05	94.93	14.80
04/08/96	-	-	-	-	-	-	-	-	-	NP	77.60	0.00	94.93	17.43
05/01/97	-	-	-	-	-	-	-	-	-	NP	74.77	0.00	94.93	20.18
04/22/98	-	-	-	-	-	-	-	-	-	NP	73.60	0.00	94.93	21.33
04/28/99	-	-	-	-	-	-	-	-	-	NP	72.74	0.00	94.93	22.19
04/11/00	-	-	-	-	-	-	-	-	-	NP	74.11	0.00	94.93	20.82
04/03/01	-	-	-	-	-	-	-	-	-	NP	75.56	0.00	94.93	19.37
04/01/02	-	-	-	-	-	-	-	-	-	NP	75.82	0.00	94.93	18.11
11/01/02	-	-	-	-	-	-	-	-	-	NP	79.42	0.00	94.93	16.51
04/01/03	-	-	-	-	-	-	-	-	-	NP	79.00	0.00	94.93	16.93
03/30/04	-	-	-	-	-	-	-	-	-	NP	78.95	0.00	94.93	15.38
11/22/04	-	-	-	-	-	-	-	-	-	NP	80.55	0.00	94.93	14.38
03/29/05	-	-	-	-	-	-	-	-	-	NP	79.87	0.00	94.93	16.08
12/07/06	-	-	-	-	-	-	-	-	-	NP	79.89	0.00	94.93	15.04
04/11/06	-	-	-	-	-	-	-	-	-	NP	79.58	0.00	94.93	15.35
12/05/06	-	-	-	-	-	-	-	-	-	NP	79.18	0.00	94.93	15.77
05/01/07	-	-	-	-	-	-	-	-	-	NP	78.70	0.00	94.93	16.23
09/25/07	-	-	-	-	-	-	-	-	-	NP	79.02	0.00	94.93	15.91
03/27/08	-	-	-	-	-	-	-	-	-	NP	79.50	0.00	94.93	15.43
09/22/08	-	-	-	-	-	-	-	-	-	NP	81.28	0.00	94.93	13.87
03/28/09	-	-	-	-	-	-	-	-	-	NP	81.70	0.00	94.93	13.23
10/12/09	-	-	-	-	-	-	-	-	-	NP	83.04	0.00	94.93	11.89
05/04/10	-	-	-	-	-	-	-	-	-	NP	83.70	0.00	94.93	11.23
10/08/10	-	-	-	-	-	-	-	-	-	NP	86.33	0.00	94.93	8.60
03/30/11	-	-	-	-	-	-	-	-	-	82.04	97.73	15.69	94.93	9.05
06/28/11	-	-	-	-	-	-	-	-	-	83.74	84.10	0.36	94.93	11.10
04/03/12	-	-	-	-	-	-	-	-	-	82.22	82.43	0.21	94.93	12.68
09/28/12	-	-	-	-	-	-	-	-	-	82.17	82.22	0.05	94.93	12.75

**Table 2 - Summary of Historical Gauging and Chemical Data**  
 Groundwater Monitoring, Former Golden West Refinery - Santa Fe Springs, CA

DATE	ANALYTICAL PARAMETERS								DEPTH TO PRODUCT (feet)	DEPTH TO GROUNDWATER (feet)	PRODUCT THICKNESS (feet)	CASING ELEVATION (feet)	GROUNDWATER ELEVATION (feet)
	TPHg (mg/L)	TPHd (mg/L)	BENZENE (µg/L)	TOLUENE (µg/L)	EthylBenzene (µg/L)	KYLENE (µg/L)	MTBE (µg/L)	TBA (µg/L)					
03/20/13	-	-	-	-	-	-	-	-	FILM	81.88	0.00	94.93	13.07
09/23/13	-	-	-	-	-	-	-	-	NP	83.42	0.00	94.93	11.81
04/01/14	-	-	-	-	-	-	-	-	84.18	84.19	0.04	94.93	10.77
<b>WELL # AO-9 Area = OFF-SITE N</b>													
01/10/90	-	-	-	-	-	-	-	-	NP	89.88	0.00	97.34	7.38
02/19/91	-	-	-	-	-	-	-	-	NP	92.33	0.00	97.34	5.01
03/02/92	-	-	-	-	-	-	-	-	NP	92.33	0.00	96.88	4.63
02/27/93	-	-	0.2	0.3	0.8	0.8	-	-	NP	92.25	0.00	96.88	4.61
04/18/94	-	-	-	-	-	-	-	-	NP	83.75	0.00	96.88	13.11
04/21/95	-	-	490	19	200	440	-	-	NP	94.39	0.00	96.88	12.47
04/09/98	-	-	87	32	28	110	-	-	NP	81.33	0.00	96.88	15.53
05/01/97	-	-	0.4	0.3	0.3	2.2	-	-	NP	78.45	0.00	96.88	19.41
04/22/98	-	-	3.9	0.6	2.2	6.2	-	-	NP	77.82	0.00	96.88	19.24
04/29/99	-	-	23	1.1	1.3	17	-	-	NP	78.53	0.00	96.88	20.33
04/12/00	-	-	42	6.3	3	29	-	-	NP	78.19	0.00	96.88	10.87
04/04/01	-	-	1.6	1.6	1.5	2.5	-	-	NP	80.00	0.00	96.88	16.88
04/01/02	-	-	66	6.6	7.5	39	-	-	NP	81.55	0.00	96.88	15.31
08/07/02	3.6	-	68	8	11	-	-	-	-	-	0.00	96.88	98.88
11/01/02	-	-	4.9	8.4	<0.5	25	-	-	NP	83.49	0.00	96.88	13.37
04/01/03	-	-	4.9	2.8	<0.5	18	-	-	NP	83.40	0.00	96.88	13.46
11/01/03	-	-	-	-	-	-	-	-	NP	84.60	0.00	96.88	11.86
03/30/04	-	-	-	-	-	-	-	-	NP	85.20	0.00	96.88	11.68
11/22/04	-	-	-	-	-	-	-	-	NP	86.94	0.00	96.88	-0.08
03/29/05	-	-	-	-	-	-	-	-	NP	88.84	0.00	96.88	10.02
12/07/05	-	-	-	-	-	-	-	-	NP	87.88	0.00	96.88	9.18
04/11/06	-	-	-	-	-	-	-	-	NP	86.88	0.00	96.88	10.00
12/05/06	-	-	-	-	-	-	-	-	NP	86.04	0.00	96.88	0.82
05/01/07	-	-	-	-	-	-	-	-	NP	88.87	0.00	96.88	7.99
09/26/07	-	-	-	-	-	-	-	-	NP	85.25	0.00	96.88	11.61
03/27/08	-	-	-	-	-	-	-	-	NP	85.85	0.00	96.88	10.91
09/25/08	78	<0.032	<0.18	<0.24	<0.21	<0.45	<0.10	<5.2	NP	87.11	0.00	96.88	9.75
03/28/09	-	-	-	-	-	-	-	-	NP	87.88	0.00	96.88	8.88
10/12/09	-	-	-	-	-	-	-	-	NP	88.88	0.00	96.88	7.88
05/04/10	-	-	-	-	-	-	-	-	NP	89.42	0.00	96.88	7.44
10/08/10	-	-	-	-	-	-	-	-	NP	90.01	0.00	96.88	6.85
03/30/11	-	-	-	-	-	-	-	-	NP	89.82	0.00	96.88	7.04
09/28/11	-	-	-	-	-	-	-	-	NP	88.83	0.00	96.88	7.93
04/03/12	-	-	-	-	-	-	-	-	NP	87.70	0.00	96.88	9.18
09/26/12	-	-	-	-	-	-	-	-	NP	87.27	0.00	96.88	9.59
03/20/13	-	-	-	-	-	-	-	-	NP	86.98	0.00	96.88	9.68
09/23/13	-	-	-	-	-	-	-	-	NP	87.95	0.00	96.88	8.91
04/01/14	-	-	-	-	-	-	-	-	NP	88.84	0.00	96.88	8.02
<b>WELL # AO-10 Area = OFF-SITE E</b>													
12/20/90	-	-	-	-	-	-	-	-	NP	91.75	0.00	87.54	-4.20
02/19/91	-	-	-	-	-	-	-	-	NP	91.11	0.00	87.54	-3.66
11/20/91	-	-	-	-	-	-	-	-	NP	92.75	0.00	87.54	-5.21
03/02/92	-	-	-	-	-	-	-	-	NP	90.63	0.00	87.54	-3.09
05/28/92	-	-	<1.0	<1.0	<1.0	<1.0	-	-	NP	90.47	0.00	87.54	-2.93
02/27/93	-	-	-	-	-	-	-	-	NP	89.95	0.00	87.54	-2.41
04/18/94	-	-	-	-	-	-	-	-	NP	84.50	0.00	87.54	3.04
04/24/95	-	-	-	-	-	-	-	-	NP	79.66	0.00	87.54	7.88
04/09/98	-	-	-	-	-	-	-	-	NP	78.98	0.00	87.54	10.56
04/29/97	-	-	-	-	-	-	-	-	NP	74.87	0.00	87.54	12.67
04/23/98	-	-	-	-	-	-	-	-	NP	75.02	0.00	87.54	12.52
04/28/99	-	-	-	-	-	-	-	-	NP	74.82	0.00	87.54	12.82
04/11/00	-	-	-	-	-	-	-	-	NP	77.10	0.00	87.54	10.44
04/03/01	-	-	-	-	-	-	-	-	NP	78.69	0.00	87.54	9.85
04/01/02	-	-	-	-	-	-	-	-	NP	80.73	0.00	87.54	6.81
08/07/02	<0.10	-	1.0	<5.0	<5.0	<1.0	-	-	-	-	-	-	-
11/01/02	0.85	-	<0.5	<1.0	<0.5	-	-	-	NP	84.44	0.00	87.54	3.10
04/01/03	-	-	0.65	<0.5	<0.5	<1.0	-	-	NP	82.82	0.00	87.54	4.92
11/01/03	<0.10	-	<1.0	<1.0	<1.0	<1.0	<1.0	-	NP	85.25	0.00	87.54	2.29
03/30/04	<0.10	-	<1.0	<1.0	<1.0	<1.0	<1.0	-	NP	85.85	0.00	87.54	1.89
11/22/04	<0.10	-	<1.0	<1.0	<1.0	<1.0	<1.0	-	NP	87.87	0.00	87.54	-0.33
03/29/05	<0.10	-	<1.0	<1.0	<1.0	<1.0	<1.0	-	NP	88.10	0.00	87.54	1.44
12/08/05	<0.05	-	<1.0	<5	<5	<5	<1.0	-	NP	87.50	0.00	87.54	0.04
03/29/05	<0.006	-	<0.3	<0.1	<0.2	<0.3	<0.0	-	NP	84.96	0.00	87.54	2.59
12/05/06	<0.0058	-	<0.32	1.3 J	<0.24	<0.3	<0.63	-	NP	84.84	0.00	87.54	2.80
04/30/07	<0.0058	<0.032	<0.18	<0.24	<0.21	<0.45	<0.19	-	NP	82.27	0.00	87.54	5.27
09/28/07	<0.0058	0.19	<0.18	<0.24	<0.21	<0.45	<0.19	<1.0	NP	84.73	0.00	87.54	2.81
04/22/08	<0.0058	<0.032	<0.18	<0.24	<0.21	<0.45	<0.19	<1.0	NP	85.10	0.00	87.54	2.44
09/24/08	0.089	<0.032	<0.18	<0.24	<0.21	<0.45	<0.19	<5.2	NP	87.84	0.00	87.54	-0.30
03/31/09	<0.0058	<0.032	<0.18	<0.24	<0.21	<0.45	<0.19	<5.2	NP	87.88	0.00	87.54	-0.32
09/30/09	<0.0058	<0.032	1.4	<0.24	<0.21	<0.45	<0.19	<5.2	NP	90.43	0.00	87.54	-2.89
05/05/10	<0.0058	<0.032	<0.18	<0.24	<0.21	<0.45	<0.19	<5.2	NP	89.15	0.00	87.54	-1.81
10/07/10	<0.0058	<0.032	<0.18	<0.24	<0.21	<0.45	<0.19	<5.2	NP	91.13	0.00	87.54	-3.59
03/31/11	<0.0058	5.0	<0.18	<0.24	<0.21	<0.45	<0.19	<5.2	NP	88.09	0.00	87.54	-0.55
09/29/11	<0.0058	<0.04	<0.18	<0.24	<0.21	<0.45	<0.19	<5.2	NP	87.08	0.00	87.54	0.48
04/04/12	<0.0058	<0.04	<0.18	<0.24	<0.21	<0.45	<0.19	<5.2	NP	84.35	0.00	87.54	3.19
09/27/12	<0.0058	<0.04	<0.18	<0.24	<0.21	<0.45	<0.19	<5.2	NP	85.35	0.00	87.54	2.19

**Table 2 - Summary of Historical Gauging and Chemical Data**  
 Groundwater Monitoring, Former Golden West Refinery - Santa Fe Springs, CA

DATE	ANALYTICAL PARAMETERS								DEPTH TO PRODUCT (feet)	DEPTH TO GROUNDWATER (feet)	PRODUCT THICKNESS (feet)	CASING ELEVATION (feet)	GROUNDWATER ELEVATION (feet)
	TPHg (mg/L)	TPHd (mg/L)	BENZENE (µg/L)	TOLUENE (µg/L)	EthylBenzene (µg/L)	XYLENE (µg/L)	MTBE (µg/L)	TBA (µg/L)					
03/21/13	<0.0088	0.11	<0.18	<0.24	<0.21	<0.45	<0.19	<5.2	NP	84.11	0.00	87.54	3.43
09/28/13	<0.0088	<0.04	<0.18	<0.24	<0.21	<0.45	<0.19	<5.2	NP	87.42	0.00	87.54	0.12
04/03/14	<0.0088	<0.04	<0.18	<0.24	<0.21	<0.45	<0.19	<5.2	NP	87.88	0.00	87.54	-0.44
<b>WELL # AO-11 Area = OFF-SITE E</b>													
12/20/90	-	-	-	-	-	-	-	-	NP	91.48	0.00	86.09	-5.39
02/18/91	-	-	-	-	-	-	-	-	NP	91.00	0.00	86.09	-4.91
11/20/91	-	-	-	-	-	-	-	-	NP	92.31	0.00	86.09	-6.22
03/02/92	-	-	-	-	-	-	-	-	NP	90.67	0.00	86.09	-4.58
05/28/92	-	-	<1.0	<1.0	<1.0	<1.0	<1.0	<1.0	NP	90.29	0.00	86.09	-4.20
02/27/93	-	-	-	-	-	-	-	-	NP	90.34	0.00	86.09	-4.25
04/18/94	-	-	-	-	-	-	-	-	NP	84.66	0.00	86.09	1.13
05/02/95	-	-	-	-	-	-	-	-	NP	78.90	0.00	86.09	9.19
04/09/96	-	-	-	-	-	-	-	-	NP	78.94	0.00	86.09	9.15
04/29/97	-	-	-	-	-	-	-	-	NP	74.79	0.00	86.09	11.90
04/23/98	-	-	-	-	-	-	-	-	NP	75.00	0.00	86.09	11.09
04/28/99	-	-	-	-	-	-	-	-	74.55	75.20	0.65****	86.09	10.99
04/13/00	-	-	-	-	-	-	-	-	76.61	77.25	0.64****	86.09	8.84
04/03/01	-	-	-	-	-	-	-	-	NP	78.44	0.00	86.09	7.65
04/01/02	-	-	-	-	-	-	-	-	NP	80.21	0.00	86.09	5.87
08/07/02	<0.10	-	3.5	0.84	<0.5	<1.0	-	-	-	-	-	-	-
11/01/02	-	-	1.1	<0.5	<0.5	<1.0	-	-	NP	83.64	0.00	86.08	2.44
04/01/03	-	-	1.1	<0.5	<0.5	<1.0	-	-	NP	82.00	0.00	86.08	4.08
11/01/03	<0.1	-	<1.0	<1.0	<1.0	<1.0	2.0	-	NP	84.49	0.00	86.08	1.59
03/30/04	<0.1	-	<1.0	<1.0	<1.0	<1.0	<1.0	-	NP	84.10	0.00	86.08	1.88
11/22/04	<0.1	-	<1.0	<1.0	<1.0	<1.0	<1.0	-	NP	86.88	0.00	86.08	-0.80
03/29/05	<0.1	-	<1.0	<1.0	<1.0	<1.0	<1.0	-	NP	85.14	0.00	86.08	0.84
12/06/05	<0.05	-	<1.0	<5.0	<5.0	<5.0	1.0	-	NP	88.80	0.00	86.08	-0.72
03/29/06	<0.008	-	<0.3	<0.1	<0.2	<0.3	<0.6	-	NP	84.19	0.00	86.08	1.89
12/05/06	<0.0055	-	<0.32	1.1 J	<0.24	<0.3	1.3	-	NP	83.80	0.00	86.08	2.48
04/30/07	<0.0056	<0.032	2.2	<0.24	<0.21	<0.46	1.1	-	NP	81.38	0.00	86.08	4.72
09/28/07	0.388	<0.032	8.2	44	14	65	<0.10	<10	NP	83.50	0.00	86.08	2.58
04/22/08	<0.0068	<0.032	<0.18	<0.24	<0.21	<0.45	1.3	<10	NP	84.00	0.00	86.08	2.08
09/24/08	0.092	<0.032	<0.18	<0.24	<0.21	<0.45	<0.18	<5.2	NP	86.57	0.00	86.08	-0.49
03/31/09	<0.0068	<0.032	1.0	<0.24	<0.21	<0.45	<0.18	<5.2	NP	86.88	0.00	86.08	-0.60
09/30/09	<0.0068	<0.032	2.2	<0.24	<0.21	<0.46	1.2	<5.2	NP	89.00	0.00	86.08	-2.92
05/05/10	<0.0068	<0.032	<0.18	<0.24	<0.21	<0.45	<0.19	<5.2	NP	87.98	0.00	86.08	-1.88
10/07/10	<0.0068	<0.032	<0.18	<0.24	<0.21	<0.45	<0.19	<5.2	NP	89.72	0.00	86.08	-3.64
03/31/11	<0.0068	<0.032	<0.18	<0.24	<0.21	<0.45	<0.19	<5.2	NP	87.21	0.00	86.08	-1.13
09/29/11	<0.0068	<0.04	<0.18	<0.24	<0.21	<0.45	<0.19	<5.2	NP	85.63	0.00	86.08	0.25
04/04/12	<0.0068	<0.04	<0.18	<0.24	<0.21	<0.45	<0.19	<5.2	NP	83.09	0.00	86.08	2.99
09/27/12	<0.0068	0.27	<0.18	<0.24	<0.21	<0.45	<0.19	<5.2	NP	83.67	0.00	86.08	2.41
03/21/13	<0.0068	0.15	<0.18	<0.24	<0.21	<0.45	<0.19	<5.2	NP	82.41	0.00	86.08	3.67
09/28/13	<0.0068	0.12	<0.18	<0.24	<0.21	<0.45	<0.19	<5.2	NP	85.50	0.00	86.08	0.89
04/03/14	<0.0068	<0.04	<0.18	<0.24	<0.21	<0.45	<0.19	<5.2	NP	86.11	0.00	86.08	-0.03
<b>WELL # AO-12 Area = OFF-SITE S</b>													
08/19/91	-	-	-	-	-	-	-	-	NP	64.50	0.00	81.11	16.81
11/20/91	-	-	-	-	-	-	-	-	NP	64.84	0.00	81.11	16.27
03/02/92	-	-	-	-	-	-	-	-	NP	64.63	0.00	81.11	16.48
05/28/92	-	-	<1.0	<1.0	<1.0	<1.0	<1.0	<1.0	NP	64.27	0.00	81.11	16.84
02/27/93	-	-	-	-	-	-	-	-	NP	64.45	0.00	81.11	16.86
04/18/94	-	-	-	-	-	-	-	-	NP	61.17	0.00	81.11	19.94
04/29/95	-	-	-	-	-	-	-	-	NP	68.01	0.00	81.11	23.10
04/09/96	-	-	-	-	-	-	-	-	NP	65.66	0.00	81.11	25.45
04/28/97	-	-	-	-	-	-	-	-	NP	53.85	0.00	81.11	27.26
04/22/98	-	-	-	-	-	-	-	-	NP	52.85	0.00	81.11	28.26
04/27/99	-	-	-	-	-	-	-	-	NP	51.24	0.00	81.11	29.87
04/12/00	-	-	-	-	-	-	-	-	NP	52.87	0.00	81.11	28.44
04/04/01	-	-	-	-	-	-	-	-	NP	53.92	0.00	81.11	27.19
04/01/02	-	-	-	-	-	-	-	-	NP	54.84	0.00	81.11	26.27
08/07/02	<.10	-	<0.5	<0.5	<0.5	1.0	-	-	-	-	-	-	-
11/01/02	-	-	-	-	-	-	-	-	NP	60.20	0.00	81.11	24.91
04/01/03	-	-	-	-	-	-	-	-	NP	55.64	0.00	81.11	25.47
11/01/03	-	-	-	-	-	-	-	-	NP	56.54	0.00	81.11	24.57
03/30/04	-	-	-	-	-	-	-	-	NP	56.48	0.00	81.11	24.83
11/22/04	-	-	-	-	-	-	-	-	NP	58.13	0.00	81.11	22.98
03/29/05	-	-	-	-	-	-	-	-	NP	67.80	0.00	81.11	23.31
12/07/05	-	-	-	-	-	-	-	-	NP	67.50	0.00	81.11	23.61
04/11/06	-	-	-	-	-	-	-	-	NP	66.80	0.00	81.11	24.51
12/05/06	-	-	-	-	-	-	-	-	NP	55.98	0.00	81.11	25.15
05/01/07	-	-	-	-	-	-	-	-	NP	55.15	0.00	81.11	25.96
09/27/07	-	-	-	-	-	-	-	-	NP	58.76	0.00	81.11	24.35
03/27/08	-	-	-	-	-	-	-	-	NP	58.58	0.00	81.11	24.53
09/22/08	-	-	-	-	-	-	-	-	NP	57.46	0.00	81.11	23.68
03/26/09	-	-	-	-	-	-	-	-	NP	58.12	0.00	81.11	22.99
10/12/09	-	-	-	-	-	-	-	-	NP	59.22	0.00	81.11	21.89
05/04/10	-	-	-	-	-	-	-	-	NP	69.83	0.00	81.11	21.28
10/09/10	-	-	-	-	-	-	-	-	NP	60.30	0.00	81.11	20.81
03/30/11	-	-	-	-	-	-	-	-	NP	59.82	0.00	81.11	21.19
09/29/11	-	-	-	-	-	-	-	-	NP	59.20	0.00	81.11	21.91
04/03/12	-	-	-	-	-	-	-	-	NP	58.30	0.00	81.11	22.81
09/26/12	-	-	-	-	-	-	-	-	NP	58.00	0.00	81.11	23.11

**Table 2 - Summary of Historical Gauging and Chemical Data**  
 Groundwater Monitoring, Former Golden West Refinery - Santa Fe Springs, CA

DATE	ANALYTICAL PARAMETERS								DEPTH TO PRODUCT (feet)	DEPTH TO GROUNDWATER (feet)	PRODUCT THICKNESS (feet)	CASING ELEVATION (feet)	GROUNDWATER ELEVATION (feet)
	TPHg (mg/L)	TPHd (mg/L)	BENZENE (µg/L)	TOLUENE (µg/L)	EthylBenzene (µg/L)	XYLENE (µg/L)	MTBE (µg/L)	TBA (µg/L)					
03/20/13	-	-	-	-	-	-	-	-	NP	67.80	0.00	81.11	23.21
09/23/13	-	-	-	-	-	-	-	-	NP	68.46	0.00	81.11	22.86
04/01/14	-	-	-	-	-	-	-	-	NP	66.15	0.00	81.11	22.96
<b>WELL # AO-13</b>													
08/18/91	-	-	-	-	-	-	-	-	NP	108.93	0.00	102.04	-1.89
03/02/92	-	-	-	-	-	-	-	-	DRY	-	-	102.04	-
05/28/92	-	-	-	-	-	-	-	-	NP	101.47	0.00	102.04	0.57
08/22/92	-	-	-	-	-	-	-	-	NP	104.08	0.00	102.04	-2.04
02/27/93	-	-	-	-	-	-	-	-	NP	89.97	0.00	102.04	2.07
11/05/94	-	-	-	-	-	-	-	-	NP	94.15	0.00	102.04	7.89
04/20/95	-	-	-	-	-	-	-	-	NP	88.72	0.00	102.04	13.32
04/09/96	-	-	-	-	-	-	-	-	NP	86.50	0.00	102.04	16.54
04/29/97	-	-	-	-	-	-	-	-	NP	84.89	0.00	102.04	17.35
04/23/98	-	-	-	-	-	-	-	-	NP	84.87	0.00	102.04	17.07
04/28/99	-	-	-	-	-	-	-	-	NP	84.61	0.00	102.04	17.43
04/11/00	-	-	-	-	-	-	-	-	NP	86.89	0.00	102.04	13.45
04/02/01	-	-	-	-	-	-	-	-	NP	89.80	0.00	102.04	12.14
04/01/02	-	-	-	-	-	-	-	-	82.38	92.39	0.01	102.04	9.68
11/01/02	-	-	-	-	-	-	-	-	NP	97.75	0.00	102.04	4.28
04/01/03	-	-	-	-	-	-	-	-	NP	94.40	0.00	102.04	7.64
11/01/03	-	-	-	-	-	-	-	-	NP	88.03	0.00	102.04	4.01
03/30/04	-	-	-	-	-	-	-	-	NP	96.60	0.00	102.04	5.44
11/22/04	-	-	-	-	-	-	-	-	NP	100.88	0.00	102.04	1.38
03/29/05	-	-	-	-	-	-	-	-	NP	97.88	0.00	102.04	4.06
12/08/05	-	-	-	-	-	-	-	-	NP	99.81	0.00	102.04	2.13
WELL DESTROYED													
<b>WELL # AO-14</b> Area - OFF-SITES													
09/18/91	-	-	-	-	-	-	-	-	67.41	82.41	15.00	85.00	13.92
11/20/91	-	-	-	-	-	-	-	-	67.75	82.39	14.84	85.00	13.68
03/02/92	-	-	-	-	-	-	-	-	67.75	81.25	13.50	85.00	13.94
05/28/92	-	-	38000	48000	1200	17000	-	-	87.58	80.29	12.71	85.00	14.31
02/27/93	-	-	-	-	-	-	-	-	87.89	78.73	11.04	85.00	14.61
04/18/94	-	-	-	-	-	-	-	-	86.00	71.25	5.25	85.00	17.71
04/20/95	-	-	-	-	-	-	-	-	63.50	67.24	3.74	85.00	20.58
04/08/96	-	-	-	-	-	-	-	-	61.15	64.85	3.60	85.00	22.89
04/29/97	-	-	-	-	-	-	-	-	59.04	62.82	3.88	85.00	25.01
04/21/98	-	-	-	-	-	-	-	-	57.85	61.29	3.44	85.00	28.31
04/26/99	-	-	-	-	-	-	-	-	57.08	61.14	4.05	85.00	28.82
11/02/99	-	-	-	-	-	-	-	-	58.78	60.98	4.18	85.00	27.20
04/11/00	-	-	-	-	-	-	-	-	59.82	61.08	4.26	85.00	27.14
04/04/01	-	-	-	-	-	-	-	-	58.09	61.80	3.71	85.00	28.00
04/01/02	-	-	-	-	-	-	-	-	59.23	62.80	3.57	85.00	24.94
11/01/02	-	-	-	-	-	-	-	-	60.30	63.23	2.93	85.00	23.95
04/01/03	-	-	-	-	-	-	-	-	60.10	64.00	3.90	85.00	23.94
11/01/03	-	-	-	-	-	-	-	-	61.14	64.97	3.83	85.00	22.82
03/30/04	-	-	-	-	-	-	-	-	61.28	65.00	3.71	85.00	22.80
11/22/04	-	-	-	-	-	-	-	-	62.87	66.22	3.35	85.00	21.31
03/28/05	-	-	-	-	-	-	-	-	62.87	66.50	3.63	85.00	21.39
12/07/05	-	-	-	-	-	-	-	-	62.67	65.40	2.73	85.00	21.66
04/11/06	-	-	-	-	-	-	-	-	62.04	66.80	4.76	85.00	21.70
12/05/06	-	-	-	-	-	-	-	-	61.54	66.01	4.47	85.00	22.36
05/01/07	-	-	-	-	-	-	-	-	60.94	65.20	4.26	85.00	23.02
09/27/07	-	-	-	-	-	-	-	-	61.24	65.57	4.33	85.00	22.70
03/27/08	-	-	-	-	-	-	-	-	61.64	66.22	4.58	85.00	22.24
09/22/08	-	-	-	-	-	-	-	-	62.34	64.80	2.46	85.00	22.06
03/26/09	-	-	-	-	-	-	-	-	62.70	66.02	2.32	85.00	21.73
10/12/09	-	-	-	-	-	-	-	-	63.68	75.40	11.72	85.00	18.46
05/04/10	-	-	-	-	-	-	-	-	64.30	75.40	11.10	85.00	17.98
10/08/10	-	-	-	-	-	-	-	-	64.88	74.80	9.82	85.00	17.69
03/30/11	-	-	-	-	-	-	-	-	64.70	74.40	9.70	85.00	17.92
09/28/11	-	-	-	-	-	-	-	-	64.48	73.70	9.22	85.00	18.26
04/03/12	-	-	-	-	-	-	-	-	63.70	71.20	7.50	85.00	19.46
09/28/12	-	-	-	-	-	-	-	-	63.55	71.90	8.35	85.00	19.40
03/20/13	-	-	-	-	-	-	-	-	63.55	71.35	7.80	85.00	19.54
09/23/13	-	-	-	-	-	-	-	-	64.08	74.55	10.48	85.00	18.37
04/01/14	-	-	-	-	-	-	-	-	64.32	74.48	10.16	85.00	18.18
<b>WELL # AO-15</b>													
08/18/91	-	-	-	-	-	-	-	-	NP	68.69	0.00	86.78	20.09
03/02/92	-	-	-	-	-	-	-	-	NP	67.68	0.00	86.78	19.20
05/28/92	-	-	<1.0	<1.0	<1.0	<1.0	-	-	NP	68.20	0.00	86.78	20.58
02/27/93	-	-	-	-	-	-	-	-	NP	68.23	0.00	86.78	20.55
04/18/94	-	-	-	-	-	-	-	-	NP	62.29	0.00	86.78	24.49
05/02/95	-	-	-	-	-	-	-	-	NP	68.95	0.00	86.78	27.83
04/08/96	-	-	-	-	-	-	-	-	NP	66.77	0.00	86.78	30.01
04/28/97	-	-	-	-	-	-	-	-	NP	54.82	0.00	86.78	31.98
04/22/98	-	-	-	-	-	-	-	-	NP	63.77	0.00	86.78	33.01
04/28/99	-	-	-	-	-	-	-	-	NP	61.92	0.00	86.79	34.87
04/12/00	-	-	-	-	-	-	-	-	NP	53.87	0.00	86.79	32.92
04/04/01	-	-	-	-	-	-	-	-	NP	55.15	0.00	86.79	31.04
04/01/02	-	-	-	-	-	-	-	-	NP	30.71	0.00	86.79	56.08
08/07/02	<1.0	-	<0.5	<0.5	<0.5	1.0	-	-	-	-	-	-	-
11/01/02	-	-	-	-	-	-	-	-	NP	57.54	0.00	86.79	29.25

**Table 2 - Summary of Historical Gauging and Chemical Data**  
 Groundwater Monitoring, Former Golden West Refinery - Santa Fe Springs, CA

DATE	ANALYTICAL PARAMETERS								DEPTH TO PRODUCT (feet)	DEPTH TO GROUNDWATER (feet)	PRODUCT THICKNESS (feet)	CASING ELEVATION (feet)	GROUNDWATER ELEVATION (feet)
	TPHg (mg/L)	TPHd (mg/L)	BENZENE (µg/L)	TOLUENE (µg/L)	EthylBenzene (µg/L)	XYLENE (µg/L)	MTBE (µg/L)	TBA (µg/L)					
04/01/03	-	-	-	-	-	-	-	-	NP	59.94	0.00	88.79	28.86
11/01/03	-	-	-	-	-	-	-	-	NP	58.08	0.00	88.79	28.71
03/30/04	-	-	-	-	-	-	-	-	NP	87.92	0.00	88.79	28.87
11/22/04	-	-	-	-	-	-	-	-	NP	59.64	0.00	88.79	27.16
03/29/05	-	-	-	-	-	-	-	-	NP	59.55	0.00	88.79	27.24
12/08/05	-	-	-	-	-	-	-	-	NP	59.38	0.00	88.79	27.43
WELL DESTROYED													
<b>WELL # AO-16</b> Area = OFF-SITE S													
05/28/92	-	-	<1.0	<1.0	<1.0	<1.0	-	-	NP	63.97	0.00	81.01	17.04
11/20/92	-	-	-	-	-	-	-	-	NP	64.83	0.00	81.01	16.98
02/27/93	-	-	-	-	-	-	-	-	NP	64.07	0.00	81.01	16.94
04/18/94	-	-	-	-	-	-	-	-	NP	59.33	0.00	81.01	21.88
04/22/95	-	-	-	-	-	-	-	-	NP	67.59	0.00	81.01	23.42
04/08/96	-	-	-	-	-	-	-	-	NP	55.25	0.00	81.01	25.76
04/29/97	-	-	-	-	-	-	-	-	NP	53.35	0.00	81.01	27.86
04/29/98	-	-	-	-	-	-	-	-	NP	82.26	0.00	81.01	28.78
04/29/99	-	-	-	-	-	-	-	-	NP	50.40	0.00	81.01	30.61
04/12/00	-	-	-	-	-	-	-	-	NP	82.09	0.00	81.01	29.82
04/04/01	-	-	-	-	-	-	-	-	NP	53.26	0.00	81.01	27.76
04/01/02	-	-	-	-	-	-	-	-	NP	84.27	0.00	81.01	28.74
11/01/02	-	-	-	-	-	-	-	-	NP	55.32	0.00	80.01	24.69
04/01/03	-	-	-	-	-	-	-	-	NP	65.12	0.00	81.01	25.89
11/01/03	-	-	-	-	-	-	-	-	NP	65.99	0.00	81.01	25.02
03/30/04	-	-	-	-	-	-	-	-	NP	66.02	0.00	81.01	24.99
11/22/04	-	-	-	-	-	-	-	-	NP	87.60	0.00	81.01	23.41
03/28/05	-	-	-	-	-	-	-	-	NP	57.41	0.00	81.01	23.80
12/08/05	-	-	-	-	-	-	-	-	NP	67.25	0.00	81.01	23.76
04/11/06	-	-	-	-	-	-	-	-	NP	68.38	0.00	81.01	24.85
12/05/08	-	-	-	-	-	-	-	-	NP	55.87	0.00	81.01	25.34
05/01/07	-	-	-	-	-	-	-	-	NP	64.94	0.00	81.01	26.07
09/25/07	-	-	-	-	-	-	-	-	NP	55.40	0.00	81.01	25.61
03/27/08	-	-	-	-	-	-	-	-	NP	55.18	0.00	81.01	24.83
09/22/08	-	-	-	-	-	-	-	-	NP	66.98	0.00	81.01	24.03
03/26/09	-	-	-	-	-	-	-	-	NP	57.67	0.00	81.01	23.34
10/12/09	-	-	-	-	-	-	-	-	NP	58.71	0.00	81.01	22.30
09/04/10	-	-	-	-	-	-	-	-	NP	59.52	0.00	81.01	21.49
10/09/10	-	-	-	-	-	-	-	-	NP	69.85	0.00	81.01	21.16
03/30/11	-	-	-	-	-	-	-	-	NP	59.64	0.00	81.01	21.37
09/28/11	-	-	-	-	-	-	-	-	NP	58.87	0.00	81.01	22.04
04/03/12	-	-	-	-	-	-	-	-	NP	65.15	0.00	81.01	22.86
09/28/12	-	-	-	-	-	-	-	-	NP	57.84	0.00	81.01	23.17
03/20/13	-	-	-	-	-	-	-	-	NP	57.74	0.00	81.01	23.27
09/23/13	-	-	-	-	-	-	-	-	NP	58.43	0.00	81.01	22.58
04/01/14	-	-	-	-	-	-	-	-	NP	59.20	0.00	81.01	21.81
<b>WELL # AO-17</b>													
05/28/92	-	-	<1.0	<1.0	<1.0	<1.0	-	-	NP	91.75	0.00	87.71	-
08/22/92	-	-	-	-	-	-	-	-	NP	94.46	0.00	87.71	-
02/27/93	-	-	0.5	0.3	0.5	0.6	-	-	NP	91.33	0.00	87.71	-
04/18/94	-	-	-	-	-	-	-	-	NP	88.68	0.00	87.71	4.13
04/21/95	-	-	1.2	2.9	0.6	1.8	-	-	NP	79.08	0.00	87.71	8.83
04/09/96	-	-	0.7	0.4	0.6	1.3	-	-	NP	76.31	0.00	87.71	11.40
04/29/97	-	-	520	9.2	1.5	49	-	-	NP	74.71	0.00	87.71	13.00
04/22/98	-	-	5590	3.1	40	3.7	-	-	NP	75.00	0.00	87.71	12.71
04/29/99	-	-	10000	50	190	300	-	-	NP	74.95	0.00	87.71	12.73
04/12/00	-	-	6910	86	466	628	-	-	NP	77.75	0.00	87.71	9.95
04/04/01	-	-	1800	12	32	52	-	-	NP	79.03	0.00	87.71	8.88
04/01/02	-	-	830	28	9.4	190	-	-	NP	81.25	0.00	87.71	6.48
06/07/02	3.4	-	200	35	23	55	-	-	-	-	-	-	-
11/01/02	-	-	-	-	-	-	-	-	NP	85.98	0.00	87.71	1.73
04/01/03	-	-	-	-	-	-	-	-	NP	83.10	0.00	87.71	4.61
11/01/03	-	-	-	-	-	-	-	-	NP	86.48	0.00	87.71	1.23
03/30/04	-	-	-	-	-	-	-	-	NP	85.31	0.00	87.71	2.40
11/22/04	-	-	-	-	-	-	-	-	NP	89.01	0.00	87.71	-
03/28/05	-	-	-	-	-	-	-	-	NP	86.25	0.00	87.71	1.46
12/07/05	-	-	-	-	-	-	-	-	NP	88.25	0.00	87.71	-
04/11/06	-	-	-	-	-	-	-	-	NP	84.25	0.00	87.71	3.46
12/05/08	-	-	-	-	-	-	-	-	NP	85.48	0.00	87.71	2.23
05/01/07	-	-	-	-	-	-	-	-	NP	82.32	0.00	87.71	5.39
09/25/07	-	-	-	-	-	-	-	-	NP	86.30	0.00	87.71	1.41
03/27/08	-	-	-	-	-	-	-	-	NP	85.77	0.00	87.71	1.94
09/22/08	-	-	-	-	-	-	-	-	NP	89.63	0.00	87.71	-1.92
03/26/09	-	-	-	-	-	-	-	-	NP	68.35	0.00	87.71	-0.64
05/28/09	WELL DESTROYED												
<b>WELL # AO-18</b> Area = OFF-SITE S													
05/28/92	-	-	<1.0	<1.0	<1.0	<1.0	-	-	NP	72.27	0.00	81.39	9.12
02/27/93	-	-	-	-	-	-	-	-	NP	72.43	0.00	81.39	8.89
11/01/93	-	-	-	-	-	-	-	-	NP	83.58	0.00	81.39	-
04/18/94	-	-	-	-	-	-	-	-	NP	79.92	0.00	81.39	1.47
04/22/95	-	-	2000	1000	190	870	-	-	NP	87.02	0.00	81.39	14.37
04/08/96	-	-	7200	4200	530	2400	-	-	NP	84.93	0.00	81.39	16.78
05/01/97	-	-	10000	8900	560	3800	-	-	NP	82.17	0.00	81.39	18.22
04/22/98	-	-	10000	1400	1400	6400	-	-	NP	81.67	0.00	81.39	19.72
04/29/99	-	-	5000	4700	570	1600	-	-	NP	80.72	0.00	81.39	20.87



**Table 2 - Summary of Historical Gauging and Chemical Data**  
 Groundwater Monitoring, Former Golden West Refinery - Santa Fe Springs, CA

DATE	ANALYTICAL PARAMETERS								DEPTH TO PRODUCT (feet)	DEPTH TO GROUNDWATER (feet)	PRODUCT THICKNESS (feet)	CASING ELEVATION (feet)	GROUNDWATER ELEVATION (feet)
	TPHg (mg/L)	TPHd (mg/L)	BENZENE (µg/L)	TOLUENE (µg/L)	EthylBenzene (µg/L)	XYLENE (µg/L)	MTBE (µg/L)	TBA (µg/L)					
04/12/00	-	-	7310	10200	891	3030	-	-	NP	81.87	0.00	81.39	19.52
04/04/01	-	-	30	30	30	60	-	-	NP	83.02	0.00	81.39	18.37
04/01/02	-	-	14000	1100	14000	4900	-	-	NP	84.22	0.00	81.39	17.17
08/07/02	85	-	12000	10000	1200	4800	-	-	-	-	-	-	-
11/01/02	-	-	7100	7600	1900	4400	-	-	NP	85.60	0.00	81.39	16.79
04/01/03	-	-	7100	7800	1300	4400	-	-	NP	85.47	0.00	81.39	15.92
11/01/03	20	-	2800	2200	1800	1590	<100	-	NP	86.36	0.00	81.39	16.01
03/30/04	1.3	-	80	15	200	78	<5	-	NP	86.44	0.00	81.39	14.85
11/22/04	0.81	-	16	1.4	200	<1.0	<1.0	-	NP	87.55	0.00	81.39	13.84
03/29/06	<0.1	-	3.7	<1.0	2.6	<1.0	<1.0	-	NP	87.37	0.00	81.39	14.02
12/07/05	-	-	-	-	-	-	-	-	NP	87.71	0.00	81.39	13.68
08/28/08	0.478	-	192	2.7J	1.4J	3.6J	<0.6	-	NP	86.93	0.00	81.39	14.46
12/05/08	0.131	-	<0.32	<0.10	<0.24	1.8 J	<0.69	-	NP	86.21	0.00	81.39	15.19
04/22/08	-	-	-	-	-	-	-	-	NP	86.46	0.00	81.39	14.94
04/30/07	0.877	0.17	115	7.8	12	22	<0.19	-	NP	85.40	0.00	81.39	15.99
09/26/07	0.925	<0.032	144	19	15	37	<0.19	33	NP	83.65	0.00	81.39	17.54
04/22/08	0.609	<0.032	68	20	12	42	<0.19	<10	NP	86.45	0.00	81.39	14.94
09/25/08	0.267	<0.032	3.1	<0.24	<0.21	<0.45	<0.19	43	NP	87.25	0.00	81.39	14.14
03/27/09	-	-	-	-	-	-	-	-	NP	87.92	0.00	81.39	13.47
10/12/09	-	-	-	-	-	-	-	-	NP	88.62	0.00	81.39	12.57
06/04/10	-	-	-	-	-	-	-	-	NP	89.15	0.00	81.39	12.24
10/06/10	-	-	-	-	-	-	-	-	NP	89.82	0.00	81.39	11.77
03/30/11	-	-	-	-	-	-	-	-	NP	89.22	0.00	81.39	12.17
09/28/11	-	-	-	-	-	-	-	-	NP	89.10	0.00	81.39	12.29
04/03/12	-	-	-	-	-	-	-	-	NP	87.50	0.00	81.39	13.89
09/26/12	-	-	-	-	-	-	-	-	NP	87.05	0.00	81.39	14.34
03/20/13	-	-	-	-	-	-	-	-	NP	86.83	0.00	81.39	14.56
09/23/13	-	-	-	-	-	-	-	-	NP	87.72	0.00	81.39	13.67
04/01/14	-	-	-	-	-	-	-	-	NP	88.22	0.00	81.39	13.17
<b>WELL # AQ-19</b>													
05/28/92	-	-	<1.0	<1.0	<1.0	<1.0	-	-	NP	89.44	0.00	88.49	17.05
11/20/92	-	-	-	-	-	-	-	-	NP	70.02	0.00	86.49	16.47
02/27/93	-	-	-	-	-	-	-	-	NP	69.17	0.00	86.49	18.32
04/18/94	-	-	-	-	-	-	-	-	NP	59.33	0.00	86.49	27.10
04/24/95	-	-	-	-	-	-	-	-	NP	63.16	0.00	86.49	23.33
04/08/96	-	-	-	-	-	-	-	-	NP	60.45	0.00	86.49	26.01
04/28/97	-	-	-	-	-	-	-	-	NP	66.52	0.00	86.49	27.97
04/22/98	-	-	-	-	-	-	-	-	NP	67.32	0.00	86.49	29.17
04/28/99	-	-	-	-	-	-	-	-	NP	55.44	0.00	86.49	31.05
04/12/00	-	-	-	-	-	-	-	-	NP	57.09	0.00	86.49	29.40
04/02/01	-	-	-	-	-	-	-	-	NP	58.24	0.00	86.49	28.25
04/01/02	-	-	-	-	-	-	-	-	NP	59.42	0.00	86.49	27.07
11/01/02	-	-	<0.5	<0.5	<0.5	<1.0	-	-	NP	60.52	0.00	86.49	25.97
04/01/03	-	-	0.93	<0.5	<0.5	<1.0	-	-	NP	60.31	0.00	86.49	28.18
11/01/03	<0.01	-	<1.0	<1.0	<1.0	<1.0	<1.0	-	NP	61.26	0.00	86.49	26.21
03/30/04	<0.01	-	<1.0	<1.0	<1.0	<1.0	<1.0	-	NP	61.45	0.00	86.49	25.04
11/22/04	-	-	-	-	-	-	-	-	NP	83.08	0.00	86.49	23.41
08/31/05	-	-	-	-	-	-	-	-	NP	82.87	0.00	86.49	23.52
12/07/05	-	-	-	-	-	-	-	-	NP	82.76	0.00	86.49	23.73
05/01/07	-	-	-	-	-	-	-	-	NO ACCESS	-	-	86.49	-
09/27/07	-	-	-	-	-	-	-	-	NO ACCESS	-	-	86.49	-
03/27/08	NO ACCESS	-	-	-	-	-	-	-	NO ACCESS	-	-	86.49	-
09/22/08	NO ACCESS	-	-	-	-	-	-	-	NO ACCESS	-	-	86.49	-
03/26/09	-	-	-	-	-	-	-	-	NO ACCESS	-	-	86.49	-
09/04/10	-	-	-	-	-	-	-	-	-	-	-	-	-
<b>WELL # AQ-20 Area = OFF-SITE S</b>													
05/28/92	-	-	<1.0	<1.0	<1.0	<1.0	-	-	NP	69.66	0.00	86.24	16.65
11/20/92	-	-	-	-	-	-	-	-	NP	70.21	0.00	86.24	16.03
02/27/93	-	-	-	-	-	-	-	-	NP	69.80	0.00	86.24	16.44
04/18/94	-	-	-	-	-	-	-	-	NP	67.04	0.00	86.24	19.20
04/24/95	-	-	-	-	-	-	-	-	NP	63.50	0.00	86.24	22.74
04/16/96	-	-	-	-	-	-	-	-	NP	61.08	0.00	86.24	25.16
04/29/97	-	-	-	-	-	-	-	-	NP	59.13	0.00	86.24	27.11
04/22/98	-	-	-	-	-	-	-	-	NP	57.41	0.00	86.24	28.63
04/28/99	-	-	-	-	-	-	-	-	NP	55.87	0.00	86.24	30.37
04/11/00	-	-	-	-	-	-	-	-	NP	56.91	0.00	86.24	29.53
11/08/00	-	-	-	-	-	-	-	-	NP	58.16	0.00	86.24	28.06
11/13/01	-	-	-	-	-	-	-	-	NP	59.08	0.00	86.24	27.16
04/01/02	-	-	-	-	-	-	-	-	NP	59.32	0.00	86.24	26.92
08/07/02	<0.10	-	3.2	2.6	11	14	-	-	-	-	-	-	-
11/01/02	-	-	-	-	-	-	-	-	NP	60.37	0.00	86.24	25.87
04/01/03	-	-	-	-	-	-	-	-	NP	61.62	0.00	86.24	24.62
01/03/03	-	-	-	-	-	-	-	-	NP	61.24	0.00	86.24	25.00
09/30/04	-	-	-	-	-	-	-	-	NP	61.40	0.00	86.24	24.84
11/22/04	-	-	-	-	-	-	-	-	NP	62.80	0.00	86.24	23.44
03/29/05	-	-	-	-	-	-	-	-	NP	62.83	0.00	86.24	23.41
12/07/05	-	-	-	-	-	-	-	-	NP	62.81	0.00	86.24	23.43
03/29/06	<0.006	-	<0.3	<0.1	<0.2	<0.3	<0.6	-	NP	62.10	0.00	86.24	24.14
12/05/06	<0.0058	-	<0.32	<0.10	<0.24	<0.3	<0.63	-	NP	61.55	0.00	86.24	24.69
04/30/07	<0.0056	<0.032	<0.18	<0.24	<0.21	<0.45	<0.19	-	NP	60.97	0.00	86.24	25.27
09/26/07	0.364	<0.032	6.3	99	9.9	37	<0.19	<10	NP	61.12	0.00	86.24	25.12
03/27/08	-	-	-	-	-	-	-	-	NP	61.62	0.00	86.24	24.42
04/22/08	<0.0086	<0.032	<0.18	<0.24	<0.21	<0.45	<0.19	<10	NP	61.84	0.00	86.24	24.40
09/24/08	<0.0086	<0.032	<0.18	<0.24	<0.21	<0.45	<0.19	<5.2	NP	62.50	0.00	86.24	23.74
03/31/09	<0.0086	0.13	<0.18	<0.24	<0.21	<0.45	<0.19	<5.2	NP	63.40	0.00	86.24	22.84

**Table 2 - Summary of Historical Gauging and Chemical Data**  
 Groundwater Monitoring, Former Golden West Refinery - Santa Fe Springs, CA

DATE	ANALYTICAL PARAMETERS									DEPTH TO PRODUCT (feet)	DEPTH TO GROUNDWATER (feet)	PRODUCT THICKNESS (feet)	CASING ELEVATION (feet)	GROUNDWATER ELEVATION (feet)
	TPH <sub>g</sub> (mg/L)	TPH <sub>d</sub> (mg/L)	BENZENE (µg/L)	TOLUENE (µg/L)	EthylBenzene (µg/L)	XYLENE (µg/L)	MTBE (µg/L)	TBA (µg/L)						
10/12/09	-	-	-	-	-	-	-	-	-	NP	84.08	0.00	88.24	22.16
06/04/10	-	-	-	-	-	-	-	-	-	NP	85.10	0.00	88.24	21.14
10/06/10	-	-	-	-	-	-	-	-	-	NP	85.20	0.00	88.24	21.04
03/30/11	-	-	-	-	-	-	-	-	-	NP	85.80	0.00	88.24	20.64
09/28/11	-	-	-	-	-	-	-	-	-	NP	84.80	0.00	88.24	21.34
04/03/12	-	-	-	-	-	-	-	-	-	NP	84.30	0.00	88.24	21.94
09/28/12	-	-	-	-	-	-	-	-	-	NP	83.72	0.00	88.24	22.52
03/20/13	-	-	-	-	-	-	-	-	-	NP	83.70	0.00	88.24	22.54
09/23/13	-	-	-	-	-	-	-	-	-	NP	84.42	0.00	88.24	21.82
04/01/14	-	-	-	-	-	-	-	-	-	NO ACCESS	-	-	88.24	-

WELL # AO-21 Area = North of Imperial														
05/28/82	-	-	<1.0	<1.0	<1.0	<1.0	-	-	-	NP	101.60	0.00	101.92	0.32
08/22/82	-	-	-	-	-	-	-	-	-	NP	104.60	0.00	101.92	-
02/27/83	-	-	<1.0	<1.0	<1.0	<1.0	-	-	-	NP	100.00	0.00	101.92	1.83
11/01/83	-	-	<1.0	<1.0	<1.0	<1.0	-	-	-	NP	98.98	0.00	101.92	2.94
02/05/84	-	-	<1.0	<1.0	<1.0	<1.0	-	-	-	NP	98.20	0.00	101.92	6.72
04/18/84	-	-	<1.0	<1.0	<1.0	<1.0	-	-	-	NP	92.90	0.00	101.92	8.02
11/05/84	-	-	<1.0	<1.0	<1.0	<1.0	-	-	-	NP	94.24	0.00	101.92	7.98
04/20/85	-	-	<1.0	<1.0	<1.0	<1.0	-	-	-	NP	89.89	0.00	101.92	12.23
11/08/85	-	-	<1.0	<1.0	<1.0	<1.0	-	-	-	NP	91.68	0.00	101.92	10.34
04/11/86	-	-	<1.0	<1.0	<1.0	<1.0	-	-	-	NP	86.45	0.00	101.92	15.47
11/12/86	-	-	<1.0	<1.0	<1.0	<1.0	<0.5	-	-	NP	88.81	0.00	101.92	18.11
04/29/87	-	-	1.3	5.9	1.2	14	-	-	-	NP	84.76	0.00	101.92	17.16
11/04/87	-	-	85	24	2.3	33	<0.5	-	-	NP	88.10	0.00	101.92	13.82
04/21/88	-	-	<1.0	<1.0	<1.0	<1.0	-	-	-	NP	85.22	0.00	101.92	18.70
11/06/88	-	-	<1.0	<1.0	<1.0	<1.0	<0.5	-	-	NP	87.90	0.00	101.92	14.02
04/28/89	-	-	<1.0	<1.0	<1.0	<1.0	<0.5	-	-	NP	85.25	0.00	101.92	16.67
11/01/89	-	-	<1.0	<1.0	<1.0	<1.0	-	-	-	NP	90.02	0.00	101.92	11.90
04/11/90	-	-	<1.0	<1.0	<1.0	<1.0	-	-	-	NP	88.84	0.00	101.92	13.09
11/06/90	-	-	<1.0	<1.0	<1.0	<1.0	<0.5	-	-	NP	91.60	0.00	101.92	10.32
04/04/91	-	-	<1.0	<1.0	<1.0	<1.0	-	-	-	NP	90.21	0.00	101.92	11.71
11/12/91	-	-	<1.0	<1.0	<1.0	<1.0	-	-	-	NP	94.19	0.00	101.92	7.73
04/01/92	-	-	<1.0	<1.0	<1.0	<1.0	-	-	-	NP	92.62	0.00	101.92	9.30
11/01/92	1.9	-	1.6	<1.0	<1.0	<1.0	3.1	-	-	NP	97.88	0.00	101.92	4.04
04/01/93	1.9	-	1.6	<1.0	<1.0	<1.0	3.1	-	-	NP	94.44	0.00	101.92	7.48
11/01/93	<0.10	-	<1.0	<1.0	<1.0	<1.0	<1.0	-	-	NP	98.16	0.00	101.92	3.76
03/30/94	<0.10	-	<1.0	<1.0	<1.0	<1.0	<1.0	-	-	NP	88.88	0.00	101.92	5.08
11/22/94	<0.10	-	<1.0	<1.0	<1.0	<1.0	-	-	-	NP	101.05	0.00	101.92	0.87
03/29/95	<0.10	-	<1.0	<1.0	<1.0	<1.0	<1.0	-	-	NP	98.13	0.00	101.92	3.79
12/06/95	<0.06	-	<1.0	<5.0	<5.0	<5.0	<1.0	-	-	NP	100.12	0.00	101.92	1.80
03/28/96	<0.008	-	<0.3	<0.1	<0.2	<0.3	<0.6	-	-	NP	98.36	0.00	101.92	5.58
12/06/96	<0.0058	-	<0.32	1.7 J	<0.24	<0.3	<0.63	-	-	NP	97.21	0.00	101.92	4.71
04/30/97	<0.0058	<0.032	<0.18	<0.24	<0.21	<0.45	<0.19	-	-	NP	93.87	0.00	101.92	8.06
09/26/97	<0.0058	<0.032	<0.18	<0.24	<0.21	<0.45	<0.19	<1.0	-	NP	99.38	0.00	101.92	3.57
04/22/98	0.051	<0.032	<0.18	<0.24	<0.21	<0.45	<0.19	<1.0	-	NP	98.07	0.00	101.92	3.85
09/26/98	<0.0066	<0.032	<0.18	<0.24	<0.21	<0.45	<0.19	<5.2	-	NP	102.00	0.00	101.92	-0.08
03/11/99	<0.0066	<0.032	<0.18	<0.24	<0.21	<0.45	<0.19	<5.2	-	NP	101.59	0.00	101.92	0.33
09/30/99	<0.0066	<0.032	<0.18	<0.24	<0.21	<0.45	<0.19	<5.2	-	NP	104.59	0.00	101.92	-2.97
05/05/10	<0.0066	<0.032	<0.18	<0.24	<0.21	<0.45	<0.19	<5.2	-	NP	102.42	0.00	101.92	-0.80
10/07/10	<0.0066	<0.032	<0.18	<0.24	<0.21	<0.45	<0.19	<5.2	-	NP	105.15	0.00	101.92	-3.23
03/31/11	<0.0066	<0.032	<0.18	<0.24	<0.21	<0.45	<0.19	<5.2	-	NP	100.81	0.00	101.92	1.31
09/29/11	<0.0066	<0.04	<0.18	<0.24	<0.21	<0.45	<0.19	<5.2	-	NP	99.89	0.00	101.92	2.03
04/04/12	<0.0066	<0.04	<0.18	<0.24	<0.21	<0.45	<0.19	<5.2	-	NP	86.58	0.00	101.92	5.34
09/27/12	<0.0066	<0.04	<0.18	1.0 J	<0.21	<0.45	<0.19	<5.2	-	NP	99.25	0.00	101.92	2.67
03/12/13	<0.0066	<0.04	<0.18	<0.24	<0.21	<0.45	<0.19	<5.2	-	NP	97.74	0.00	101.92	4.18
09/28/13	<0.0066	<0.04	<0.18	<0.24	<0.21	<0.45	<0.19	<5.2	-	NP	102.71	0.00	101.92	-0.79
04/03/14	<0.0066	<0.04	<0.18	<0.24	<0.21	<0.45	<0.19	<5.2	-	NP	102.44	0.00	101.92	-0.52

WELL # AO-22														
05/28/82	-	-	<1.0	<1.0	<1.0	<1.0	-	-	-	NP	86.89	0.00	88.40	-
08/22/82	-	-	-	-	-	-	-	-	-	NP	89.19	0.00	88.40	-
02/27/83	-	-	0.3	0.3	0.6	0.6	-	-	-	NP	87.08	0.00	88.40	-
04/18/84	-	-	-	-	-	-	-	-	-	NP	82.08	0.00	88.40	4.32
04/21/85	-	-	0.3	0.3	0.6	0.6	-	-	-	NP	77.05	0.00	88.40	8.35
04/08/86	-	-	<1.0	<1.0	<1.0	<1.0	-	-	-	NP	74.18	0.00	88.40	12.28
04/29/87	-	-	<1.0	<1.0	<1.0	<1.0	-	-	-	NP	72.67	0.00	88.40	13.73
04/22/88	-	-	24	4.3	1.2	10	-	-	-	NP	72.63	0.00	88.40	13.77
04/29/89	-	-	<1.0	5.0	<1.0	<1.0	-	-	-	NP	72.28	0.00	88.40	14.12
04/12/90	-	-	-	-	-	-	-	-	-	NP	74.89	0.00	88.40	11.76
04/04/91	-	-	<1.0	<1.0	<1.0	<1.0	-	-	-	NP	76.74	0.00	88.40	10.68
11/13/91	-	-	<1.0	<1.0	<1.0	<1.0	-	-	-	NP	78.39	0.00	88.40	8.01
04/01/92	-	-	<1.0	<1.0	<1.0	<1.0	-	-	-	NP	77.80	0.00	88.40	8.80
11/01/92	-	-	-	-	-	-	-	-	-	NP	81.26	0.00	88.40	5.14
04/01/93	-	-	-	-	-	-	-	-	-	NP	79.03	0.00	88.40	7.37
11/01/93	-	-	-	-	-	-	-	-	-	NP	81.53	0.00	88.40	4.87
03/30/94	<0.01	-	<1.0	<1.0	<1.0	<1.0	<1.0	-	-	NP	80.90	0.00	88.40	5.50
11/22/94	<0.10	-	<1.0	<1.0	<1.0	<1.0	<1.0	-	-	NP	83.85	0.00	88.40	2.75
03/29/95	<0.10	-	<1.0	<1.0	<1.0	<1.0	<1.0	-	-	NP	81.79	0.00	88.40	4.61
12/07/95	-	-	-	-	-	-	-	-	-	NP	82.80	0.00	88.40	3.60
04/11/98	-	-	-	-	-	-	-	-	-	NP	76.93	0.00	88.40	9.47
12/05/98	-	-	-	-	-	-	-	-	-	NP	80.63	0.00	88.40	5.77
05/01/97	-	-	-	-	-	-	-	-	-	NP	78.18	0.00	88.40	8.22
09/25/97	-	-	-	-	-	-	-	-	-	NP	81.35	0.00	88.40	5.05

**Table 2 - Summary of Historical Gauging and Chemical Data**  
 Groundwater Monitoring, Former Golden West Refinery - Santa Fe Springs, CA

DATE	ANALYTICAL PARAMETERS									DEPTH TO PRODUCT (feet)	DEPTH TO GROUNDWATER (feet)	PRODUCT THICKNESS (feet)	CASING ELEVATION (feet)	GROUNDWATER ELEVATION (feet)
	TPHg (mg/L)	TPHd (mg/L)	BENZENE (µg/L)	TOLUENE (µg/L)	EthylBenzene (µg/L)	XYLENE (µg/L)	MTBE (µg/L)	TBA (µg/L)						
03/27/08	-	-	-	-	-	-	-	-	-	NP	60.84	0.00	88.40	8.58
08/22/08	-	-	-	-	-	-	-	-	-	NP	83.98	0.00	88.40	2.42
03/28/09	-	-	-	-	-	-	-	-	-	NP	83.00	0.00	88.40	3.40
05/28/09	WELL DESTROYED													
<b>WELL # B-1</b> Area = OFF-SITE 6														
06/20/85	-	-	-	-	-	-	-	-	-	NP	15.66	0.00	87.80	72.04
08/20/89	-	-	-	-	-	-	-	-	-	NP	12.22	0.00	87.80	78.38
02/28/87	-	-	-	-	-	-	-	-	-	NP	16.75	0.00	87.60	70.88
10/28/87	-	-	-	-	-	-	-	-	-	NP	19.24	0.00	87.00	68.36
02/08/88	-	-	-	-	-	-	-	-	-	NP	17.28	0.00	87.80	70.31
03/29/89	-	-	-	-	-	-	-	-	-	NP	16.23	0.00	87.80	71.37
03/28/90	-	-	-	-	-	-	-	-	-	NP	16.48	0.00	87.36	70.90
02/19/91	-	-	-	-	-	-	-	-	-	NP	17.44	0.00	87.39	69.84
03/02/92	-	-	-	-	-	-	-	-	-	NP	13.72	0.00	87.37	73.65
02/27/93	-	-	-	-	-	-	-	-	-	NP	10.22	0.00	87.37	77.15
04/18/94	-	-	-	-	-	-	-	-	-	NP	13.92	0.00	87.37	73.45
04/24/93	-	-	-	-	-	-	-	-	-	NP	13.08	0.00	87.37	74.29
04/08/96	-	-	-	-	-	-	-	-	-	NP	14.92	0.00	87.37	72.45
04/29/97	-	-	-	-	-	-	-	-	-	NP	13.39	0.00	87.37	73.88
04/23/98	-	-	-	-	-	-	-	-	-	NP	10.48	0.00	87.37	76.89
04/27/99	-	-	-	-	-	-	-	-	-	NP	15.30	0.00	87.37	72.07
04/12/00	-	-	-	-	-	-	-	-	-	NP	15.17	0.00	87.37	72.20
04/02/01	-	-	-	-	-	-	-	-	-	NP	13.15	0.00	87.37	74.22
04/01/02	-	-	-	-	-	-	-	-	-	NP	15.74	0.00	87.37	71.83
11/01/02	-	-	-	-	-	-	-	-	-	NP	17.78	0.00	87.37	69.59
04/01/03	-	-	-	-	-	-	-	-	-	NP	12.89	0.00	87.37	74.48
11/01/03	-	-	-	-	-	-	-	-	-	NP	13.40	0.00	87.37	73.97
03/30/04	-	-	-	-	-	-	-	-	-	NP	14.22	0.00	87.37	73.15
11/22/04	-	-	-	-	-	-	-	-	-	NP	13.28	0.00	87.37	74.09
03/29/05	-	-	-	-	-	-	-	-	-	NP	10.84	0.00	87.37	78.43
12/07/05	-	-	-	-	-	-	-	-	-	NP	13.18	0.00	87.37	74.19
04/11/06	-	-	-	-	-	-	-	-	-	NP	19.22	0.00	87.37	68.15
12/04/06	-	-	-	-	-	-	-	-	-	NP	18.82	0.00	87.37	68.75
05/01/07	-	-	-	-	-	-	-	-	-	NP	14.63	0.00	87.37	72.74
09/27/07	-	-	-	-	-	-	-	-	-	NP	19.42	0.00	87.37	67.95
03/27/08	-	-	-	-	-	-	-	-	-	NP	14.60	0.00	87.37	72.77
09/22/08	-	-	-	-	-	-	-	-	-	NP	19.78	0.00	87.37	67.81
03/28/09	-	-	-	-	-	-	-	-	-	NP	16.04	0.00	87.37	71.33
10/12/09	-	-	-	-	-	-	-	-	-	NP	16.65	0.00	87.37	70.72
05/04/10	-	-	-	-	-	-	-	-	-	NP	13.50	0.00	87.37	73.37
10/08/10	-	-	-	-	-	-	-	-	-	NP	17.81	0.00	87.37	69.53
03/30/11	-	-	-	-	-	-	-	-	-	NP	10.40	0.00	87.37	76.97
09/28/11	-	-	-	-	-	-	-	-	-	NP	15.65	0.00	87.37	71.82
04/03/12	-	-	-	-	-	-	-	-	-	NP	19.25	0.00	87.37	68.12
09/26/12	-	-	-	-	-	-	-	-	-	NP	20.70	0.00	87.37	68.67
03/20/13	-	-	-	-	-	-	-	-	-	NP	18.70	0.00	87.37	68.67
09/23/13	-	-	-	-	-	-	-	-	-	NP	21.33	0.00	87.37	68.04
04/01/14	-	-	-	-	-	-	-	-	-	NP	20.70	0.00	87.37	68.67
<b>WELL # B-2</b> Area = OFF-SITE 6														
24														
09/20/85	-	-	-	-	-	-	-	-	-	DRY	-	-	84.50	-
08/20/86	-	-	-	-	-	-	-	-	-	DRY	-	-	84.50	-
02/26/87	-	-	-	-	-	-	-	-	-	DRY	-	-	84.50	-
02/08/88	-	-	-	-	-	-	-	-	-	DRY	-	-	84.50	-
03/29/89	-	-	-	-	-	-	-	-	-	DRY	-	-	84.50	-
03/28/90	-	-	-	-	-	-	-	-	-	NP	35.00	0.00	83.80	48.80
02/19/91	-	-	-	-	-	-	-	-	-	DRY	-	-	83.80	-
03/02/92	-	-	-	-	-	-	-	-	-	NP	35.17	0.00	83.76	48.69
02/27/93	-	-	-	-	-	-	-	-	-	NP	33.71	0.00	83.76	60.05
04/18/94	-	-	-	-	-	-	-	-	-	NP	36.04	0.00	83.76	48.72
11/05/94	-	-	-	-	-	-	-	-	-	NP	33.33	0.00	83.76	50.43
04/24/96	-	-	-	-	-	-	-	-	-	DRY	-	-	83.76	-
04/08/96	-	-	-	-	-	-	-	-	-	NP	35.42	0.00	83.76	48.34
04/29/97	-	-	-	-	-	-	-	-	-	NP	35.49	0.00	83.76	48.27
04/23/98	-	-	-	-	-	-	-	-	-	NP	35.34	0.00	83.76	48.42
11/03/99	-	-	-	-	-	-	-	-	-	DRY	-	-	83.76	-
04/12/00	-	-	-	-	-	-	-	-	-	DRY	-	-	83.76	-
04/02/01	-	-	-	-	-	-	-	-	-	DRY	-	-	83.97	-
04/01/02	-	-	-	-	-	-	-	-	-	DRY	-	-	83.79	-
11/01/02	-	-	-	-	-	-	-	-	-	DRY	-	-	83.97	-
04/01/03	-	-	-	-	-	-	-	-	-	DRY	-	-	83.97	-
11/01/03	-	-	-	-	-	-	-	-	-	DRY	-	-	83.97	-
03/30/04	-	-	-	-	-	-	-	-	-	DRY	-	-	83.97	-
11/22/04	-	-	-	-	-	-	-	-	-	DRY	-	-	83.97	-
03/29/05	-	-	-	-	-	-	-	-	-	DRY	-	-	83.97	-
12/07/05	-	-	-	-	-	-	-	-	-	NP	35.39	0.00	83.67	48.52
04/11/06	-	-	-	-	-	-	-	-	-	DRY	-	-	83.67	-
12/04/06	-	-	-	-	-	-	-	-	-	DRY	-	-	83.97	-
05/01/07	NO ACCESS	-	-	-	-	-	-	-	-	NO ACCESS	-	-	83.97	-
08/27/07	NO ACCESS	-	-	-	-	-	-	-	-	NO ACCESS	-	-	83.97	-
03/27/08	NO ACCESS	-	-	-	-	-	-	-	-	NO ACCESS	-	-	83.97	-
09/22/08	NO ACCESS	-	-	-	-	-	-	-	-	NO ACCESS	-	-	83.97	-
03/26/09	NO ACCESS	-	-	-	-	-	-	-	-	NO ACCESS	-	-	83.97	-
05/04/10	NO ACCESS	-	-	-	-	-	-	-	-	NO ACCESS	-	-	83.97	-
10/09/10	NO ACCESS	-	-	-	-	-	-	-	-	NO ACCESS; NOT FOUND	-	-	83.97	-

**Table 2 - Summary of Historical Gauging and Chemical Data**  
 Groundwater Monitoring, Former Golden West Refinery - Santa Fe Springs, CA

DATE	ANALYTICAL PARAMETERS								DEPTH TO PRODUCT (feet)	DEPTH TO GROUNDWATER (feet)	PRODUCT THICKNESS (feet)	CASING ELEVATION (feet)	GROUNDWATER ELEVATION (feet)
	TPHg (mg/L)	TPHd (mg/L)	BENZENE (µg/L)	TOLUENE (µg/L)	EthylBenzene (µg/L)	XYLENE (µg/L)	MTBE (µg/L)	TBA (µg/L)					
03/30/11	NO ACCESS	-	-	-	-	-	-	-	NO ACCESS; NOT FOUND	-	-	83.97	-
09/28/11	NO ACCESS	-	-	-	-	-	-	-	NO ACCESS; NOT FOUND	-	-	83.97	-
04/03/12	-	-	-	-	-	-	-	-	DRY	-	-	83.97	-
09/26/12	-	-	-	-	-	-	-	-	NO ACCESS	-	-	83.97	-
03/20/13	-	-	-	-	-	-	-	-	DRY	-	-	83.97	-
09/23/13	-	-	-	-	-	-	-	-	DRY	-	-	83.97	-
04/01/14	-	-	-	-	-	-	-	-	NO ACCESS	-	-	83.97	-
<b>WELL # B-3</b> Area = OFF-SITE 3													
09/20/85	-	-	-	-	-	-	-	-	DRY	-	-	84.00	-
06/20/86	-	-	-	-	-	-	-	-	DRY	-	-	84.00	-
02/26/87	-	-	-	-	-	-	-	-	DRY	-	-	84.00	-
02/06/88	-	-	-	-	-	-	-	-	DRY	-	-	84.00	-
03/29/89	-	-	-	-	-	-	-	-	DRY	-	-	84.00	-
03/26/90	-	-	-	-	-	-	-	-	DRY	-	-	83.28	-
02/19/91	-	-	-	-	-	-	-	-	DRY	-	-	83.28	-
03/02/92	-	-	-	-	-	-	-	-	NP	-	0.00	83.28	83.28
02/27/93	-	-	-	-	-	-	-	-	NP	-	0.00	83.28	83.28
04/24/95	-	-	-	-	-	-	-	-	DRY	-	-	83.28	-
04/09/96	-	-	-	-	-	-	-	-	DRY	-	-	83.28	-
04/28/97	-	-	-	-	-	-	-	-	DRY	-	-	83.28	-
04/22/98	-	-	-	-	-	-	-	-	DRY	-	-	83.28	-
04/27/99	-	-	-	-	-	-	-	-	DRY	-	-	83.28	-
04/12/00	-	-	-	-	-	-	-	-	DRY	-	-	83.28	-
04/02/01	-	-	-	-	-	-	-	-	DRY	-	-	83.28	-
04/01/02	-	-	-	-	-	-	-	-	DRY	-	-	83.28	-
11/01/02	-	-	-	-	-	-	-	-	DRY	-	-	83.28	-
04/01/03	-	-	-	-	-	-	-	-	DRY	-	-	83.28	-
11/01/03	-	-	-	-	-	-	-	-	DRY	-	-	83.28	-
03/30/04	-	-	-	-	-	-	-	-	DRY	-	-	83.28	-
11/22/04	-	-	-	-	-	-	-	-	DRY	-	-	83.28	-
03/29/05	-	-	-	-	-	-	-	-	NP	45.60	0.00	83.28	37.78
12/07/05	-	-	-	-	-	-	-	-	NP	45.54	0.00	83.28	37.74
04/11/08	-	-	-	-	-	-	-	-	DRY	-	-	83.28	-
12/04/08	-	-	-	-	-	-	-	-	DRY	-	-	83.28	-
05/01/07	-	-	-	-	-	-	-	-	DRY	-	-	83.28	-
09/27/07	-	-	-	-	-	-	-	-	DRY	-	-	83.28	-
03/27/08	-	-	-	-	-	-	-	-	NP	45.52	0.00	83.28	37.76
09/22/08	-	-	-	-	-	-	-	-	DRY	-	-	83.28	-
03/26/09	-	-	-	-	-	-	-	-	DRY	-	-	83.28	-
10/12/09	-	-	-	-	-	-	-	-	DRY	-	-	83.28	-
06/04/10	-	-	-	-	-	-	-	-	DRY	-	-	83.28	-
10/09/10	-	-	-	-	-	-	-	-	DRY	-	-	83.28	-
03/30/11	-	-	-	-	-	-	-	-	DRY	-	-	83.28	-
09/28/11	-	-	-	-	-	-	-	-	DRY	-	-	83.28	-
04/03/12	-	-	-	-	-	-	-	-	DRY	-	-	83.28	-
09/26/12	-	-	-	-	-	-	-	-	DRY	-	-	83.28	-
03/20/13	-	-	-	-	-	-	-	-	DRY	-	-	83.28	-
09/23/13	-	-	-	-	-	-	-	-	DRY	-	-	83.28	-
04/01/14	-	-	-	-	-	-	-	-	DRY	-	-	83.28	-
<b>WELL # B-4</b> Area = OFF-SITE 3													
09/23/85	-	-	-	-	-	-	-	-	DRY	-	-	97.10	-
06/20/86	-	-	-	-	-	-	-	-	DRY	-	-	97.10	-
02/26/87	-	-	-	-	-	-	-	-	DRY	-	-	97.10	-
03/31/88	-	-	-	-	-	-	-	-	DRY	-	-	97.10	-
03/29/89	-	-	-	-	-	-	-	-	DRY	-	-	97.10	-
03/26/90	-	-	-	-	-	-	-	-	DRY	-	-	97.85	-
02/19/91	-	-	-	-	-	-	-	-	DRY	-	-	97.80	-
03/02/92	-	-	-	-	-	-	-	-	DRY	-	-	97.80	-
02/27/93	-	-	-	-	-	-	-	-	DRY	-	-	97.80	-
04/18/94	-	-	-	-	-	-	-	-	DRY	-	-	97.80	-
04/24/95	-	-	-	-	-	-	-	-	DRY	-	-	97.80	-
04/10/98	-	-	-	-	-	-	-	-	DRY	-	-	97.80	-
05/01/97	-	-	-	-	-	-	-	-	DRY	-	-	97.80	-
04/23/98	-	-	-	-	-	-	-	-	DRY	-	-	97.80	-
04/29/99	-	-	-	-	-	-	-	-	DRY	-	-	97.80	-
04/10/00	-	-	-	-	-	-	-	-	DRY	-	-	97.80	-
04/03/01	-	-	-	-	-	-	-	-	DRY	-	-	97.80	-
04/01/02	-	-	-	-	-	-	-	-	DRY	-	-	97.80	-
11/01/02	-	-	-	-	-	-	-	-	DRY	-	-	97.80	-
04/01/03	-	-	-	-	-	-	-	-	DRY	-	-	97.80	-
11/01/03	-	-	-	-	-	-	-	-	DRY	-	-	97.80	-
03/30/04	-	-	-	-	-	-	-	-	Not found	-	-	-	-
11/22/04	-	-	-	-	-	-	-	-	Not found	-	-	-	-
<b>WELL # B-5</b> Area = OFF-SITE 3													
09/20/85	-	-	-	-	-	-	-	-	DRY	-	-	90.60	-
06/20/86	-	-	-	-	-	-	-	-	DRY	-	-	90.60	-
02/26/87	-	-	-	-	-	-	-	-	DRY	-	-	90.60	-
02/06/88	-	-	-	-	-	-	-	-	DRY	-	-	90.60	-
03/29/89	-	-	-	-	-	-	-	-	DRY	-	-	90.60	-
03/26/90	-	-	-	-	-	-	-	-	DRY	-	-	90.40	-
11/01/93	-	-	-	-	-	-	-	-	DRY	-	-	90.40	-
04/18/94	-	-	-	-	-	-	-	-	DRY	-	-	90.40	-

**Table 2 - Summary of Historical Gauging and Chemical Data**  
 Groundwater Monitoring, Former Golden West Refinery - Santa Fe Springs, CA

DATE	ANALYTICAL PARAMETERS								DEPTH TO PRODUCT (feet)	DEPTH TO GROUNDWATER (feet)	PRODUCT THICKNESS (feet)	CASING ELEVATION (feet)	GROUNDWATER ELEVATION (feet)
	TPHg (mg/L)	TPHd (mg/L)	BENZENE (µg/L)	TOLUENE (µg/L)	EthylBenzene (µg/L)	XYLENE (µg/L)	MTBE (µg/L)	TBA (µg/L)					
11/07/85	-	-	-	-	-	-	-	-	DRY	-	-	90.40	-
04/08/86	-	-	-	-	-	-	-	-	DRY	-	-	90.40	-
04/29/87	-	-	-	-	-	-	-	-	DRY	-	-	90.40	-
04/21/88	-	-	-	-	-	-	-	-	DRY	-	-	90.40	-
04/27/89	-	-	-	-	-	-	-	-	DRY	-	-	90.40	-
<b>WELL # B-10</b> Area = OFF-SITE 8													
09/20/85	-	-	-	-	-	-	-	-	NP	23.50	0.00	88.00	84.50
08/20/86	-	-	-	-	-	-	-	-	NP	22.97	0.00	88.00	85.03
02/26/87	-	-	-	-	-	-	-	-	NP	21.70	0.00	88.00	86.30
02/08/88	-	-	-	-	-	-	-	-	NP	23.98	0.00	88.00	84.04
03/28/89	-	-	-	-	-	-	-	-	NP	25.44	0.00	88.00	82.56
03/28/90	-	-	-	-	-	-	-	-	NP	24.85	0.00	87.76	83.11
02/18/91	-	-	-	-	-	-	-	-	NP	24.79	0.00	87.76	82.97
08/22/92	-	-	-	-	-	-	-	-	NP	25.58	0.00	87.65	82.08
02/27/93	-	-	-	-	-	-	-	-	NP	23.87	0.00	87.65	83.90
04/18/94	-	-	-	-	-	-	-	-	NP	24.28	0.00	87.65	83.40
04/21/95	-	-	-	-	-	-	-	-	NP	23.30	0.00	87.65	84.35
04/08/96	-	-	-	-	-	-	-	-	NP	23.79	0.00	87.65	83.88
04/29/97	-	-	-	-	-	-	-	-	NP	23.21	0.00	87.65	84.44
04/27/99	-	-	-	-	-	-	-	-	NP	21.90	0.00	87.65	85.76
04/11/00	-	-	-	-	-	-	-	-	NP	23.00	0.00	87.65	84.85
04/04/01	-	-	-	-	-	-	-	-	NP	23.42	0.00	87.65	84.23
04/01/02	-	-	-	-	-	-	-	-	NP	23.06	0.00	87.65	84.59
11/01/02	-	-	-	-	-	-	-	-	NP	23.85	0.00	87.65	83.80
11/01/03	-	-	-	-	-	-	-	-	NP	24.31	0.00	87.65	83.34
04/01/03	-	-	-	-	-	-	-	-	NP	23.70	0.00	87.65	83.95
03/30/04	-	-	-	-	-	-	-	-	NP	23.63	0.00	87.65	84.12
11/22/04	-	-	-	-	-	-	-	-	NP	23.72	0.00	87.65	83.93
03/29/05	-	-	-	-	-	-	-	-	NP	21.65	0.00	87.65	86.00
12/07/05	-	-	-	-	-	-	-	-	NP	22.28	0.00	87.65	85.37
04/11/06	-	-	-	-	-	-	-	-	NP	22.82	0.00	87.65	84.83
12/04/06	-	-	-	-	-	-	-	-	NP	23.11	0.00	87.65	84.54
05/01/07	-	-	-	-	-	-	-	-	NP	23.50	0.00	87.65	84.15
09/27/07	-	-	-	-	-	-	-	-	NP	23.98	0.00	87.65	83.67
03/27/08	-	-	-	-	-	-	-	-	NP	24.08	0.00	87.65	83.57
09/22/08	-	-	-	-	-	-	-	-	NP	24.32	0.00	87.65	83.33
03/25/09	-	-	-	-	-	-	-	-	NP	24.12	0.00	87.65	83.53
10/12/09	-	-	-	-	-	-	-	-	NP	22.12	0.00	87.65	86.53
05/04/10	-	-	-	-	-	-	-	-	NP	23.58	0.00	87.65	84.07
10/08/10	-	-	-	-	-	-	-	-	NP	23.82	0.00	87.65	83.73
03/30/11	-	-	-	-	-	-	-	-	NP	23.30	0.00	87.65	84.35
09/28/11	-	-	-	-	-	-	-	-	NP	23.40	0.00	87.65	84.25
04/03/12	-	-	-	-	-	-	-	-	NP	24.05	0.00	87.65	83.60
09/29/12	-	-	-	-	-	-	-	-	NP	24.24	0.00	87.65	83.41
03/20/13	-	-	-	-	-	-	-	-	NP	24.80	0.00	87.65	83.05
09/23/13	-	-	-	-	-	-	-	-	NP	25.01	0.00	87.65	82.84
04/01/14	-	-	-	-	-	-	-	-	NP	22.64	0.00	87.65	85.01
<b>WELL # B-13</b> Area = OFF-SITE 8													
09/20/85	-	-	-	-	-	-	-	-	20.10	24.20	4.10	85.90	84.80
11/07/86	-	-	-	-	-	-	-	-	20.13	24.29	4.16	85.90	84.75
02/26/87	-	-	-	-	-	-	-	-	20.09	24.24	4.15	85.90	84.79
02/08/88	-	-	-	-	-	-	-	-	20.68	23.91	3.23	85.90	84.43
03/29/89	-	-	-	-	-	-	-	-	21.65	24.29	2.64	85.90	83.80
01/10/90	-	-	-	-	-	-	-	-	21.99	24.57	2.58	85.09	82.47
02/19/91	-	-	-	-	-	-	-	-	22.54	24.89	2.35	85.09	81.97
03/02/92	-	-	-	-	-	-	-	-	21.25	23.85	2.58	85.11	83.23
05/13/93	-	-	-	-	-	-	-	-	21.10	24.74	3.64	85.11	83.12
04/18/94	-	-	-	-	-	-	-	-	21.42	21.92	0.60	85.11	83.87
11/05/94	-	-	-	-	-	-	-	-	23.83	24.42	0.69	85.11	81.14
04/22/95	-	-	-	-	-	-	-	-	NP	23.83	0.00	85.11	81.28
04/08/96	-	-	-	-	-	-	-	-	20.48	23.21	2.73	85.11	83.98
04/29/97	-	-	-	-	-	-	-	-	20.52	24.80	4.08	85.11	83.59
04/24/98	-	-	-	-	-	-	-	-	18.76	21.00	2.24	85.11	85.80
04/27/99	-	-	-	-	-	-	-	-	19.55	23.03	3.48	85.11	84.71
04/12/00	-	-	-	-	-	-	-	-	20.09	23.28	3.18	85.11	84.24
04/04/01	-	-	-	-	-	-	-	-	19.84	22.81	3.17	85.11	84.89
04/01/02	-	-	-	-	-	-	-	-	21.48	22.16	0.68	85.11	83.48
06/07/02	220	-	9,100	35,000	4,800	26,000	-	-	-	-	-	-	
11/01/02	-	-	-	-	-	-	-	-	22.08	23.81	1.75	85.11	82.62
04/01/03	-	-	-	-	-	-	-	-	20.10	20.15	0.05	85.11	85.00
11/01/03	-	-	-	-	-	-	-	-	21.01	23.88	2.87	85.11	83.45
03/30/04	-	-	-	-	-	-	-	-	21.25	21.80	0.55	85.11	83.73
11/22/04	-	-	-	-	-	-	-	-	21.54	22.78	1.24	85.11	83.27
03/28/05	-	-	-	-	-	-	-	-	17.82	17.84	0.02	85.11	87.29
12/07/05	-	-	-	-	-	-	-	-	17.82	19.50	1.68	85.11	86.88
04/11/06	-	-	-	-	-	-	-	-	16.70	18.20	1.50	85.11	88.04
12/04/06	-	-	-	-	-	-	-	-	20.48	21.05	0.57	85.11	84.49
05/01/07	-	-	-	-	-	-	-	-	21.25	21.70	0.45	85.11	83.75
08/27/07	-	-	-	-	-	-	-	-	21.32	22.05	0.74	85.11	83.61
03/27/08	-	-	-	-	-	-	-	-	19.88	20.15	0.29	85.11	85.19
08/22/08	-	-	-	-	-	-	-	-	21.45	22.10	0.65	85.11	83.50
03/28/09	-	-	-	-	-	-	-	-	20.05	20.70	0.65	85.11	84.90
10/12/09	-	-	-	-	-	-	-	-	21.80	21.82	0.02	85.11	83.31
05/04/10	-	-	-	-	-	-	-	-	20.40	20.80	0.40	85.11	84.61

**Table 2 - Summary of Historical Gauging and Chemical Data**  
 Groundwater Monitoring, Former Golden West Refinery - Santa Fe Springs, CA

DATE	ANALYTICAL PARAMETERS								DEPTH TO PRODUCT (feet)	DEPTH TO GROUNDWATER (feet)	PRODUCT THICKNESS (feet)	CASING ELEVATION (feet)	GROUNDWATER ELEVATION (feet)
	TPHg (mg/L)	TPHd (mg/L)	BENZENE (ug/L)	TOLUENE (ug/L)	EthylBenzene (ug/L)	XYLENE (ug/L)	MTBE (ug/L)	TBA (ug/L)					
10/06/10	-	-	-	-	-	-	-	-	21.40	22.00	0.80	85.11	83.80
03/30/11	-	-	-	-	-	-	-	-	17.55	17.88	0.03	85.11	87.55
09/28/11	-	-	-	-	-	-	-	-	20.85	20.81	0.06	85.11	84.55
04/03/12	-	-	-	-	-	-	-	-	20.48	20.52	0.04	85.11	84.82
09/26/12	-	-	-	-	-	-	-	-	20.85	20.90	0.05	85.11	84.25
03/20/13	-	-	-	-	-	-	-	-	NP	21.90	0.00	85.11	83.21
09/23/13	-	-	-	-	-	-	-	-	22.83	23.00	0.17	85.11	82.24
04/01/14	-	-	-	-	-	-	-	-	20.86	21.49	0.82	85.11	84.25
<b>WELL # B-16 Area = OFF-SITE S</b>													
09/20/85	-	-	-	-	-	-	-	-	21.30	26.80	5.30	84.40	81.80
06/20/86	-	-	-	-	-	-	-	-	20.84	25.98	5.34	84.40	82.45
02/28/87	-	-	-	-	-	-	-	-	21.45	26.24	4.79	84.40	81.78
02/08/88	-	-	-	-	-	-	-	-	22.28	26.83	4.66	84.40	80.98
03/29/89	-	-	-	-	-	-	-	-	23.04	26.48	3.44	84.40	80.52
01/10/90	-	-	-	-	-	-	-	-	23.52	24.55	1.03	84.73	80.98
02/19/91	-	-	-	-	-	-	-	-	24.08	25.48	1.40	84.73	80.31
06/18/91	-	-	-	-	-	-	-	-	26.77	27.07	1.30	84.73	80.84
03/02/92	-	-	-	-	-	-	-	-	24.25	25.67	1.42	84.73	80.19
02/27/93	-	-	-	-	-	-	-	-	23.31	23.35	0.04	84.73	81.41
04/18/94	-	-	-	-	-	-	-	-	22.83	25.25	2.42	84.73	81.31
04/22/95	-	-	-	-	-	-	-	-	NP	22.81	0.00	84.73	81.82
04/08/96	-	-	-	-	-	-	-	-	NP	23.16	0.00	84.73	81.59
04/28/97	-	-	-	-	-	-	-	-	NP	22.98	0.00	84.73	81.77
04/22/98	-	-	-	-	-	-	-	-	NP	21.98	0.00	84.73	82.77
11/02/98	-	-	-	-	-	-	-	-	NP	21.22	0.00	84.73	83.51
04/29/99	-	-	-	-	-	-	-	-	NP	21.87	0.00	84.73	82.86
04/12/00	-	-	-	-	-	-	-	-	NP	22.47	0.00	84.73	82.28
04/02/01	-	-	-	-	-	-	-	-	NP	22.67	0.00	84.73	82.16
04/01/02	-	-	-	-	-	-	-	-	NP	23.13	0.00	84.73	81.80
06/07/02	5.2	-	140	29	140	91	-	-	-	-	-	-	-
11/01/02	-	-	-	-	-	-	-	-	NP	23.76	0.00	84.73	80.87
04/01/03	-	-	-	-	-	-	-	-	NP	23.23	0.00	84.73	81.60
11/01/03	-	-	-	-	-	-	-	-	NP	23.11	0.00	84.73	81.82
03/30/04	-	-	-	-	-	-	-	-	NP	23.35	0.00	84.73	81.38
11/22/04	-	-	-	-	-	-	-	-	NP	23.57	0.00	84.73	81.16
03/28/06	-	-	-	-	-	-	-	-	NP	21.82	0.00	84.73	83.11
12/09/06	-	-	-	-	-	-	-	-	NP	21.34	0.00	84.73	83.38
04/11/06	-	-	-	-	-	-	-	-	NP	21.71	0.00	84.73	83.02
12/04/06	-	-	-	-	-	-	-	-	NP	22.45	0.00	84.73	82.28
05/01/07	-	-	-	-	-	-	-	-	NP	22.79	0.00	84.73	81.94
09/28/07	-	-	-	-	-	-	-	-	NP	23.20	0.00	84.73	81.83
03/27/08	-	-	-	-	-	-	-	-	NP	22.82	0.00	84.73	82.11
08/22/08	-	-	-	-	-	-	-	-	NP	23.10	0.00	84.73	81.83
03/26/09	-	-	-	-	-	-	-	-	NP	23.15	0.00	84.73	81.88
10/12/09	-	-	-	-	-	-	-	-	NP	23.70	0.00	84.73	81.03
05/04/10	-	-	-	-	-	-	-	-	NP	23.30	0.00	84.73	81.43
10/06/10	-	-	-	-	-	-	-	-	NP	23.60	0.00	84.73	81.13
03/30/11	-	-	-	-	-	-	-	-	NP	22.82	0.00	84.73	81.91
09/28/11	-	-	-	-	-	-	-	-	NP	22.70	0.00	84.73	82.03
04/03/12	-	-	-	-	-	-	-	-	NP	23.17	0.00	84.73	81.58
09/28/12	-	-	-	-	-	-	-	-	NP	23.73	0.00	84.73	81.00
03/20/13	-	-	-	-	-	-	-	-	NP	24.12	0.00	84.73	80.81
09/23/13	-	-	-	-	-	-	-	-	NP	24.50	0.00	84.73	80.23
04/01/14	-	-	-	-	-	-	-	-	NP	24.68	0.00	84.73	80.07
<b>WELL # B-16 Area = OFF-SITE S</b>													
09/20/85	-	-	-	-	-	-	-	-	NP	20.20	0.00	82.40	82.20
06/20/86	-	-	-	-	-	-	-	-	DRY	-	-	82.40	-
02/28/87	-	-	-	-	-	-	-	-	DRY	-	-	82.40	-
02/08/88	-	-	-	-	-	-	-	-	DRY	-	-	82.40	-
03/29/89	-	-	-	-	-	-	-	-	22.46	23.10	0.54	82.40	59.78
01/10/90	-	-	-	-	-	-	-	-	22.86	24.39	1.53	82.22	58.99
02/19/91	-	-	-	-	-	-	-	-	23.69	25.58	1.89	82.22	58.07
03/02/92	-	-	-	-	-	-	-	-	23.92	25.33	1.41	82.18	57.91
08/22/92	-	-	-	-	-	-	-	-	24.17	25.90	1.73	82.18	57.86
02/27/93	-	-	-	-	-	-	-	-	23.45	23.48	0.03	82.18	58.72
04/18/94	-	-	-	-	-	-	-	-	DRY	-	-	82.18	-
04/22/95	-	-	-	-	-	-	-	-	21.98	26.04	3.06	82.18	59.45
04/08/96	-	-	-	-	-	-	-	-	22.23	24.75	2.52	82.18	59.33
04/28/97	-	-	-	-	-	-	-	-	21.71	25.42	3.71	82.18	59.56
04/22/98	-	-	-	-	-	-	-	-	19.77	25.12	5.35	82.18	61.10
11/02/98	-	-	-	-	-	-	-	-	19.16	24.00	4.85	82.18	61.84
04/29/99	-	-	-	-	-	-	-	-	19.75	24.37	4.62	82.18	61.50
04/12/00	-	-	-	-	-	-	-	-	21.73	24.80	3.07	82.18	59.70
04/02/01	-	-	-	-	-	-	-	-	22.30	22.92	0.62	82.18	60.73
04/01/02	-	-	-	-	-	-	-	-	23.13	23.28	0.15	82.18	59.01
06/07/02	140	-	8,700	26,000	3,300	22,000	-	-	-	-	-	-	-
11/01/02	-	-	-	-	-	-	-	-	23.41	23.55	0.14	82.18	58.74
11/01/03	-	-	-	-	-	-	-	-	22.72	23.88	0.96	82.18	59.22
03/30/04	-	-	-	-	-	-	-	-	23.24	23.84	0.40	82.18	58.84
11/22/04	-	-	-	-	-	-	-	-	23.45	23.88	0.21	82.18	58.88
03/29/05	-	-	-	-	-	-	-	-	20.73	21.83	1.10	82.18	61.18
12/06/05	-	-	-	-	-	-	-	-	20.44	21.54	1.10	82.18	61.47
04/11/06	-	-	-	-	-	-	-	-	21.04	22.94	1.90	82.18	60.67

**Table 2 - Summary of Historical Gauging and Chemical Data**  
 Groundwater Monitoring, Former Golden West Refinery - Santa Fe Springs, CA

DATE	ANALYTICAL PARAMETERS								DEPTH TO PRODUCT (feet)	DEPTH TO GROUNDWATER (feet)	PRODUCT THICKNESS (feet)	CASING ELEVATION (feet)	GROUNDWATER ELEVATION (feet)
	TPHg (mg/L)	TPHd (mg/L)	BENZENE (µg/L)	TOLUENE (µg/L)	EthylBenzene (µg/L)	XYLENE (µg/L)	MTBE (µg/L)	TBA (µg/L)					
12/04/06	-	-	-	-	-	-	-	-	21.95	22.04	0.89	82.18	60.01
05/01/07	-	-	-	-	-	-	-	-	22.46	22.86	0.42	82.18	59.82
09/26/07	-	-	-	-	-	-	-	-	22.76	23.03	0.27	82.18	59.35
03/27/08	-	-	-	-	-	-	-	-	22.48	23.12	0.84	82.18	59.54
09/22/08	-	-	-	-	-	-	-	-	22.19	22.64	0.45	82.18	59.89
03/28/09	-	-	-	-	-	-	-	-	22.10	23.01	0.91	82.18	59.86
10/12/09	-	-	-	-	-	-	-	-	23.27	23.47	0.20	82.18	58.83
05/04/10	-	-	-	-	-	-	-	-	22.70	23.57	0.87	82.18	59.27
10/06/10	-	-	-	-	-	-	-	-	NP	23.10	0.00	82.18	59.09
03/30/11	-	-	-	-	-	-	-	-	21.86	22.91	1.05	82.18	60.06
09/28/11	-	-	-	-	-	-	-	-	21.96	22.36	0.40	82.18	60.12
04/03/12	-	-	-	-	-	-	-	-	22.77	22.66	0.19	82.18	59.36
09/26/12	-	-	-	-	-	-	-	-	23.33	23.35	0.02	82.18	58.85
03/20/13	-	-	-	-	-	-	-	-	NP	23.66	0.00	82.18	58.53
09/23/13	-	-	-	-	-	-	-	-	23.94	23.96	0.01	82.18	58.24
04/01/14	-	-	-	-	-	-	-	-	24.16	24.24	0.08	82.18	58.00
<b>WELL # B-18 Area = OFF-SITE S</b>													
06/20/86	-	-	-	-	-	-	-	-	19.60	24.71	4.61	84.00	62.92
02/26/87	-	-	-	-	-	-	-	-	20.70	24.90	4.20	84.00	62.27
02/08/88	-	-	-	-	-	-	-	-	21.70	24.76	3.05	84.00	61.55
03/29/89	-	-	-	-	-	-	-	-	22.46	24.77	2.31	84.00	60.87
11/01/02	-	-	-	-	-	-	-	-	-	-	-	-	-
04/01/03	-	-	-	-	-	-	-	-	-	-	-	-	-
03/30/04	-	-	-	-	-	-	-	-	NO ACCESS	-	-	-	-
11/22/04	-	-	-	-	-	-	-	-	NO ACCESS	-	-	-	-
03/05/05	-	-	-	-	-	-	-	-	NO ACCESS	-	-	-	-
12/08/05	-	-	-	-	-	-	-	-	NO ACCESS	-	-	-	-
04/11/08	-	-	-	-	-	-	-	-	NO ACCESS	-	-	-	-
12/04/08	-	-	-	-	-	-	-	-	NO ACCESS	-	-	-	-
03/27/08	-	-	-	-	-	-	-	-	NO ACCESS	-	-	-	-
04/02/08	-	-	-	-	-	-	-	-	NO ACCESS	-	-	-	-
09/22/08	-	-	-	-	-	-	-	-	NO ACCESS	-	-	-	-
<b>CARMENITA SUMP INFUELT</b>													
03/01/04	18	-	1,200	1,300	380	3,600	41	-	-	-	-	-	-
11/01/04	16	-	1,100	1,500	680	5,600	53	-	-	-	-	-	-
03/01/05	18.2	-	3,620	3,040	1,450	6,940	<65	-	-	-	-	-	-
12/06/06	82.6	-	3,110	5,640	739	12,300	81	-	-	-	-	-	-
12/05/08	60.6	-	1,420	2,500	373	9,950	40	-	-	-	-	-	-
04/30/07	2.48	4.0	13	<0.24	<0.21	2,030	27	-	-	-	-	-	-
09/28/07	38.1	3.0	362	349	<2.1	3,760	39	<100	-	-	-	-	-
04/22/08	30.1	32,800	691	904	<21	8,350	<19	<1,000	-	-	-	-	-
09/25/08	31.3	5.0	1,200	1,740	1,290	10,400	<19	<520	-	-	-	-	-
03/31/09	27.5	6.5	707	1,120	968	7,250	<19	<520	-	-	-	-	-
09/30/09	26.7	77	488	340	101	5,800	12	165	-	-	-	-	-
05/05/10	30.9	2	746	675	985	6,010	14	105	-	-	-	-	-
10/07/10	38.2	6.0	1,280	1,820	1,180	6,950	<19.0	<520.0	-	-	-	-	-
03/31/11	32.9	5.3	1,050	1,290	932	6,210	<19.0	<520.0	-	-	-	-	-
09/29/11	136	1.0	5,900	15,000	3,300	20,000	<19	<620	-	-	-	-	-
04/04/12	143	87	4,300	14,000	4,200	25,000	<19	<520	-	-	-	-	-
08/27/12	42.8	3.4	1,500	3,700	1,500	16,000	<3.8	<104	-	-	-	-	-
03/25/13	40	7.4	1,500	2,900	1,200	9,800	<3.8	<104	-	-	-	-	-
09/28/13	71.8	7.1	2,000	6,700	1,700	15,000	<4.75	<130	-	-	-	-	-
04/03/14	85.5	25	2,900	8,200	2,900	22,000	<19	<520	-	-	-	-	-
<b>WELL # CCW Area = OFF-SITE S</b>													
09/20/86	-	-	-	-	-	-	-	-	NP	20.10	0.00	85.80	65.70
06/18/86	-	-	-	-	-	-	-	-	18.97	18.98	0.01	85.80	66.83
02/26/87	-	-	-	-	-	-	-	-	NP	19.81	0.00	85.80	66.99
02/08/88	-	-	-	-	-	-	-	-	NP	20.56	0.00	85.80	66.24
03/28/89	-	-	-	-	-	-	-	-	20.81	22.25	1.44	85.80	64.64
04/11/90	-	-	-	-	-	-	-	-	21.10	22.89	1.49	85.39	63.92
08/18/90	-	-	-	-	-	-	-	-	21.24	23.00	1.76	85.39	63.72
02/19/91	-	-	-	-	-	-	-	-	21.14	22.25	1.11	85.39	63.98
03/02/92	-	-	-	-	-	-	-	-	20.71	21.67	0.96	85.33	64.38
02/27/93	-	-	-	-	-	-	-	-	19.09	20.07	0.98	85.33	66.00
04/18/94	-	-	-	-	-	-	-	-	DRY	-	-	85.33	-
04/24/95	-	-	-	-	-	-	-	-	DRY	-	-	85.33	-
04/09/96	-	-	-	-	-	-	-	-	19.79	20.71	0.92	85.33	66.31
04/23/97	-	-	-	-	-	-	-	-	19.71	20.57	0.86	85.33	66.41
04/23/98	-	-	-	-	-	-	-	-	17.62	18.43	0.81	85.33	67.51
04/27/99	-	-	-	-	-	-	-	-	19.32	20.12	0.80	85.33	65.81
04/12/00	-	-	-	-	-	-	-	-	20.22	20.96	0.76	85.33	64.92
04/04/01	-	-	-	-	-	-	-	-	NP	19.06	0.00	85.33	66.27
04/01/02	-	-	-	-	-	-	-	-	NP	20.56	0.00	85.33	64.78
08/07/02	28	-	530	2,700	520	3,400	-	-	-	-	-	-	-
11/01/02	-	-	-	-	-	-	-	-	NP	21.05	0.00	85.33	64.26
04/01/03	-	-	-	-	-	-	-	-	NP	20.04	0.00	85.33	65.29
11/01/03	-	-	-	-	-	-	-	-	NP	19.74	0.00	85.33	65.59
03/30/04	-	-	-	-	-	-	-	-	NP	19.88	0.00	85.33	65.46
11/22/04	-	-	-	-	-	-	-	-	NP	20.25	0.00	85.33	65.08
03/29/05	-	-	-	-	-	-	-	-	NP	17.78	0.00	85.33	67.67
12/07/05	-	-	-	-	-	-	-	-	NP	18.62	0.00	85.33	68.51
04/11/06	-	-	-	-	-	-	-	-	NP	19.16	0.00	85.33	66.17

**Table 2 - Summary of Historical Gauging and Chemical Data**  
 Groundwater Monitoring, Former Golden West Refinery - Santa Fe Springs, CA

DATE	ANALYTICAL PARAMETERS								DEPTH TO PRODUCT (feet)	DEPTH TO GROUNDWATER (feet)	PRODUCT THICKNESS (feet)	CASING ELEVATION (feet)	GROUNDWATER ELEVATION (feet)
	TPHg (mg/L)	TPHd (mg/L)	BENZENE (µg/L)	TOLUENE (µg/L)	EthylBenzene (µg/L)	XYLENE (µg/L)	MTBE (µg/L)	TBA (µg/L)					
12/04/06	-	-	-	-	-	-	-	-	NP	20.05	0.00	85.33	85.28
05/01/07	-	-	-	-	-	-	-	-	NP	20.65	0.00	85.33	84.78
09/27/07	-	-	-	-	-	-	-	-	20.88	20.93	0.07	85.33	84.45
03/27/08	-	-	-	-	-	-	-	-	20.48	21.30	0.82	85.33	84.55
09/22/08	-	-	-	-	-	-	-	-	20.84	21.60	0.76	85.33	84.30
03/26/09	-	-	-	-	-	-	-	-	20.82	21.48	0.96	85.33	84.57
10/12/09	-	-	-	-	-	-	-	-	21.05	22.00	0.95	85.33	84.05
05/04/10	-	-	-	-	-	-	-	-	20.22	21.00	0.78	85.33	84.92
10/09/10	-	-	-	-	-	-	-	-	20.74	21.60	0.86	85.33	84.38
03/30/11	-	-	-	-	-	-	-	-	18.12	19.80	0.68	85.33	86.04
09/28/11	-	-	-	-	-	-	-	-	19.60	20.70	0.90	85.33	85.31
04/03/12	-	-	-	-	-	-	-	-	20.40	21.20	0.80	85.33	84.73
09/26/12	-	-	-	-	-	-	-	-	21.00	21.05	0.05	85.33	84.32
03/20/13	-	-	-	-	-	-	-	-	21.18	21.72	0.54	85.33	84.02
09/23/13	-	-	-	-	-	-	-	-	21.54	22.51	0.97	85.33	83.56
04/01/14	-	-	-	-	-	-	-	-	NP	21.83	0.00	85.33	83.50
<b>WELL # DA-1</b>													
02/01/80	<1.0	-	<1.0	<1.0	<1.0	<1.0	-	-	-	-	-	85.98	-
02/19/81	-	-	-	-	-	-	-	-	NP	89.44	0.00	85.98	-
03/02/82	-	-	-	-	-	-	-	-	NP	89.08	0.00	86.31	-
06/22/82	-	-	-	-	-	-	-	-	NP	94.06	0.00	86.31	-
02/27/83	-	-	-	-	-	-	-	-	NP	87.59	0.00	86.31	-
04/18/84	-	-	-	-	-	-	-	-	NP	85.42	0.00	86.31	0.89
04/20/85	-	-	-	-	-	-	-	-	NP	77.43	0.00	86.31	8.88
04/10/86	-	-	-	-	-	-	-	-	NP	75.10	0.00	86.31	11.21
05/01/87	-	-	-	-	-	-	-	-	NP	74.02	0.00	86.31	12.29
04/21/88	-	-	-	-	-	-	-	-	NP	74.48	0.00	86.31	11.83
04/26/89	-	-	-	-	-	-	-	-	NP	75.11	0.00	86.31	11.20
04/10/90	-	-	-	-	-	-	-	-	NP	76.48	0.00	86.31	7.85
04/03/91	-	-	-	-	-	-	-	-	NP	78.14	0.00	86.31	7.17
04/01/92	-	-	-	-	-	-	-	-	NP	81.53	0.00	86.31	4.78
11/01/92	-	-	-	-	-	-	-	-	NP	86.41	0.00	86.31	-
04/01/93	-	-	-	-	-	-	-	-	NP	83.64	0.00	86.31	2.87
11/01/93	-	-	-	-	-	-	-	-	NP	86.31	0.00	86.31	0.00
03/30/94	-	-	-	-	-	-	-	-	-	-	-	not found	-
<b>WELL DESTROYED</b>													
<b>WELL # DA-2</b>													
02/01/80	<1.0	-	<1.0	<1.0	<1.0	<1.0	-	-	-	-	-	97.78	-
02/19/81	-	-	-	-	-	-	-	-	NP	98.65	0.00	97.78	-
03/02/82	-	-	-	-	-	-	-	-	NP	99.31	0.00	97.72	-
06/22/82	-	-	-	-	-	-	-	-	NP	104.17	0.00	97.72	-
02/27/83	-	-	-	-	-	-	-	-	NP	98.05	0.00	97.72	-
04/18/84	-	-	-	-	-	-	-	-	NP	91.58	0.00	97.72	6.14
04/20/85	-	-	-	-	-	-	-	-	NP	87.56	0.00	97.72	10.16
01/00/90	-	-	-	-	-	-	-	-	NP	84.79	0.00	97.72	12.93
05/01/87	-	-	-	-	-	-	-	-	NP	83.97	0.00	97.72	13.75
04/23/88	-	-	-	-	-	-	-	-	NP	84.43	0.00	97.72	13.29
04/28/89	-	-	-	-	-	-	-	-	NP	84.72	0.00	97.72	13.00
04/11/90	-	-	-	-	-	-	-	-	NP	87.95	0.00	97.72	9.77
<b>WELL DESTROYED</b>													
<b>WELL # DA-3</b>													
02/01/80	<1.0	-	<1.0	<1.0	<1.0	<1.0	-	-	-	-	-	93.37	-
02/19/81	-	-	-	-	-	-	-	-	NP	94.09	0.00	93.37	-
03/02/82	-	-	-	-	-	-	-	-	NP	93.44	0.00	93.38	-
06/22/82	-	-	-	-	-	-	-	-	NP	97.75	0.00	93.38	-
02/27/83	-	-	-	-	-	-	-	-	NP	92.00	0.00	93.38	1.38
04/18/84	-	-	-	-	-	-	-	-	NP	85.40	0.00	93.38	7.98
04/20/85	-	-	-	-	-	-	-	-	NP	81.52	0.00	93.38	11.86
04/09/86	-	-	-	-	-	-	-	-	NP	78.92	0.00	93.38	14.48
04/30/87	-	-	-	-	-	-	-	-	NP	77.76	0.00	93.38	15.62
04/21/88	-	-	-	-	-	-	-	-	NP	78.04	0.00	93.38	15.34
<b>WELL DESTROYED</b>													
<b>WELL # GW-1 Area = OFF-SITE N</b>													
11/01/87	-	-	1.0	-	-	-	-	-	-	-	-	94.02	14.40
09/08/89	-	-	-	-	-	-	-	-	79.17	81.00	1.83	94.02	14.40
11/01/93	-	-	-	-	-	-	-	-	NP	89.33	0.00	93.03	6.70
04/18/84	-	-	-	-	-	-	-	-	NP	83.23	0.00	93.03	8.80
04/25/85	-	-	-	-	-	-	-	-	74.00	74.25	0.25	93.03	16.97
04/09/86	-	-	-	-	-	-	-	-	NP	74.04	0.00	93.03	18.99
04/26/87	-	-	-	-	-	-	-	-	NP	71.91	0.00	93.03	21.12
04/23/88	-	-	-	-	-	-	-	-	NP	70.71	0.00	93.03	22.32
04/28/89	-	-	-	-	-	-	-	-	NP	69.68	0.00	93.03	23.35
04/11/90	-	-	-	-	-	-	-	-	NP	71.23	0.00	93.03	21.80
04/03/91	-	-	-	-	-	-	-	-	NP	72.84	0.00	93.03	20.39
04/01/92	-	-	-	-	-	-	-	-	NP	73.49	0.00	93.03	18.54
11/01/92	-	-	-	-	-	-	-	-	NP	74.38	0.00	93.03	18.85
04/01/93	-	-	-	-	-	-	-	-	NP	79.52	0.00	93.03	13.51
11/01/93	-	-	-	-	-	-	-	-	NP	74.94	0.00	93.03	18.09
03/30/94	-	-	-	-	-	-	-	-	NP	75.27	0.00	93.03	17.78
11/22/94	-	-	-	-	-	-	-	-	NP	76.16	0.00	93.03	16.85
03/29/95	-	-	-	-	-	-	-	-	NP	76.30	0.00	93.03	16.73
12/07/95	-	-	-	-	-	-	-	-	NP	76.53	0.00	93.03	16.50



**Table 2 - Summary of Historical Gauging and Chemical Data**  
 Groundwater Monitoring, Former Golden West Refinery - Santa Fe Springs, CA

DATE	ANALYTICAL PARAMETERS								DEPTH TO PRODUCT (feet)	DEPTH TO GROUNDWATER (feet)	PRODUCT THICKNESS (feet)	CASING ELEVATION (feet)	GROUNDWATER ELEVATION (feet)
	TPHg (mg/L)	TPHd (mg/L)	BENZENE (µg/L)	TOLUENE (µg/L)	EthylBenzene (µg/L)	XYLENE (µg/L)	MTBE (µg/L)	TBA (µg/L)					
04/11/08	-	-	-	-	-	-	-	-	NP	76.40	0.00	93.03	16.83
12/05/08	-	-	-	-	-	-	-	-	NP	76.80	0.00	93.03	17.23
06/01/07	-	-	-	-	-	-	-	-	NP	75.43	0.00	93.03	17.90
08/26/07	-	-	-	-	-	-	-	-	NP	75.47	0.00	93.03	17.50
03/27/08	-	-	-	-	-	-	-	-	NP	75.84	0.00	93.03	17.19
09/22/08	-	-	-	-	-	-	-	-	NP	76.36	0.00	93.03	16.85
03/28/09	-	-	-	-	-	-	-	-	NP	76.88	0.00	93.03	16.15
10/12/09	-	-	-	-	-	-	-	-	NP	77.80	0.00	93.03	15.43
05/04/10	-	-	-	-	-	-	-	-	NP	78.23	0.00	93.03	14.80
10/08/10	-	-	-	-	-	-	-	-	NP	78.87	0.00	93.03	14.16
03/30/11	-	-	-	-	-	-	-	-	NP	79.15	0.00	93.03	13.88
09/28/11	-	-	-	-	-	-	-	-	NP	79.89	0.00	93.03	13.16
04/03/12	-	-	-	-	-	-	-	-	NP	78.30	0.00	93.03	14.73
09/26/12	-	-	-	-	-	-	-	-	NP	77.76	0.00	93.03	15.27
03/20/13	-	-	-	-	-	-	-	-	NP	77.55	0.00	93.03	15.48
09/23/13	-	-	-	-	-	-	-	-	NP	76.04	0.00	93.03	14.99
04/01/14	-	-	-	-	-	-	-	-	NP	76.62	0.00	93.03	14.41
<b>WELL # GW-2 Area = OFF-SITE N</b>													
11/01/87	-	-	19	22	<1.0	<1.0	-	-	-	-	-	-	-
08/08/88	-	-	-	-	-	-	-	-	NP	90.25	0.00	95.07	4.82
06/05/90	-	-	-	-	-	-	-	-	NP	95.35	0.00	95.07	-
11/01/93	-	-	-	-	-	-	-	-	NP	94.33	0.00	96.53	2.20
04/18/94	-	-	-	-	-	-	-	-	NP	90.50	0.00	96.53	8.03
04/25/95	-	-	-	-	-	-	-	-	NP	83.79	0.00	96.53	12.74
04/09/96	-	-	-	-	-	-	-	-	NP	82.92	0.00	96.53	13.61
04/30/97	-	-	-	-	-	-	-	-	NP	80.20	0.00	96.53	16.33
04/23/98	-	-	-	-	-	-	-	-	NP	79.73	0.00	96.53	16.80
04/28/99	-	-	-	-	-	-	-	-	NP	79.04	0.00	96.53	17.49
04/11/00	-	-	-	-	-	-	-	-	NP	81.24	0.00	96.53	15.29
04/03/01	-	-	-	-	-	-	-	-	NP	83.09	0.00	96.53	13.44
04/01/02	-	-	-	-	-	-	-	-	NP	85.26	0.00	96.53	11.25
11/01/02	-	-	-	-	-	-	-	-	NP	88.92	0.00	96.53	7.81
04/01/03	-	-	-	-	-	-	-	-	NP	87.48	0.00	96.53	9.05
11/01/03	-	-	-	-	-	-	-	-	NP	90.14	0.00	96.53	6.39
03/30/04	-	-	-	-	-	-	-	-	NP	89.80	0.00	96.53	6.73
11/22/04	-	-	-	-	-	-	-	-	NP	92.96	0.00	96.53	3.57
03/29/05	-	-	-	-	-	-	-	-	NP	91.85	0.00	96.53	4.89
12/07/05	-	-	-	-	-	-	-	-	NP	93.25	0.00	96.53	3.28
04/11/06	-	-	-	-	-	-	-	-	NP	90.87	0.00	96.53	5.66
12/05/08	-	-	-	-	-	-	-	-	NP	90.67	0.00	96.53	5.85
05/01/07	-	-	-	-	-	-	-	-	NP	88.51	0.00	96.53	6.02
09/25/07	-	-	-	-	-	-	-	-	NP	90.86	0.00	96.53	5.97
03/27/08	-	-	-	-	-	-	-	-	NP	90.60	0.00	96.53	6.73
09/22/08	-	-	-	-	-	-	-	-	NP	93.30	0.00	96.53	3.23
03/26/09	-	-	-	-	-	-	-	-	NP	93.50	0.00	96.53	3.03
10/12/09	-	-	-	-	-	-	-	-	NP	95.09	0.00	96.53	0.44
04/03/12	-	-	-	-	-	-	-	-	NP	91.22	0.00	96.53	6.31
09/26/12	-	-	-	-	-	-	-	-	NP	91.98	0.00	96.53	4.55
03/20/13	-	-	-	-	-	-	-	-	NP	91.10	0.00	96.53	5.43
09/23/13	-	-	-	-	-	-	-	-	NP	93.80	0.00	96.53	2.63
04/01/14	-	-	-	-	-	-	-	-	NP	94.56	0.00	96.53	1.95
<b>WELL # GW-3</b>													
11/01/87	-	-	5,900	160	890	2,200	-	-	-	-	-	-	-
06/08/88	-	-	-	-	-	-	-	-	NP	83.76	0.00	94.21	10.45
01/07/91	-	-	-	-	-	-	-	-	NP	88.42	0.00	94.21	5.79
02/19/91	-	-	-	-	-	-	-	-	NP	89.13	0.00	94.21	5.08
11/01/93	-	-	-	-	-	-	-	-	NP	87.25	0.00	94.21	6.96
04/18/94	-	-	-	-	-	-	-	-	NP	83.17	0.00	94.21	11.04
04/25/95	-	-	-	-	-	-	-	-	NP	81.82	0.00	94.21	12.59
04/09/96	-	-	-	-	-	-	-	-	NP	77.73	0.00	94.21	16.48
04/30/97	-	-	-	-	-	-	-	-	NP	75.13	0.00	94.21	18.08
04/23/98	-	-	-	-	-	-	-	-	NP	74.26	0.00	94.21	19.95
04/28/99	-	-	-	-	-	-	-	-	NP	72.96	0.00	94.21	21.25
04/11/00	-	-	-	-	-	-	-	-	NP	74.68	0.00	94.21	19.55
04/03/01	-	-	-	-	-	-	-	-	NP	76.20	0.00	94.21	18.01
04/01/02	-	-	-	-	-	-	-	-	76.63	76.64	0.01	97.21	20.58
08/07/02	2.1	-	9.8	6.7	5.3	11	-	-	-	-	-	-	-
11/01/02	-	-	-	-	-	-	-	-	NP	78.57	0.00	97.21	17.54
04/01/03	-	-	-	-	-	-	-	-	NP	79.50	0.00	97.21	17.71
11/01/03	-	-	-	-	-	-	-	-	NP	81.06	0.00	97.21	16.15
03/30/04	-	-	-	-	-	-	-	-	NP	81.28	0.00	97.21	15.95
11/22/04	-	-	-	-	-	-	-	-	NP	83.55	0.00	97.21	13.68
03/29/05	-	-	-	-	-	-	-	-	NP	83.22	0.00	97.21	13.89
12/07/05	-	-	-	-	-	-	-	-	NP	84.00	0.00	97.21	13.21
04/11/06	-	-	-	-	-	-	-	-	NP	83.23	0.00	97.21	13.98
12/05/08	-	-	-	-	-	-	-	-	NP	82.48	0.00	97.21	14.73
05/01/07	-	-	-	-	-	-	-	-	NP	81.29	0.00	97.21	15.92
09/25/07	NO ACCESS	-	-	-	-	-	-	-	NO ACCESS	-	-	97.21	-
03/27/08	-	-	-	-	-	-	-	-	NP	82.31	0.00	97.21	14.90
09/22/08	-	-	-	-	-	-	-	-	NP	83.51	0.00	97.21	13.70
12/10/08	WELL DESTROYED												

**Table 2 - Summary of Historical Gauging and Chemical Data**  
Groundwater Monitoring, Former Golden West Refinery - Santa Fe Springs, CA

DATE	ANALYTICAL PARAMETERS								DEPTH TO PRODUCT (feet)	DEPTH TO GROUNDWATER (feet)	PRODUCT THICKNESS (feet)	CASING ELEVATION (feet)	GROUNDWATER ELEVATION (feet)
	TPHg (mg/L)	TPHd (mg/L)	BENZENE (µg/L)	TOLUENE (µg/L)	EthylBenzene (µg/L)	XYLENE (µg/L)	MTBE (µg/L)	TBA (µg/L)					
<b>WELL # MEW</b>													
09/20/85	-	-	-	-	-	-	-	-	19.80	19.00	0.10	85.50	85.89
08/28/86	-	-	-	-	-	-	-	-	18.84	18.87	0.03	85.50	86.86
02/28/87	-	-	-	-	-	-	-	-	21.11	21.38	0.27	85.50	84.32
02/08/88	-	-	-	-	-	-	-	-	18.01	19.07	0.06	85.50	86.48
03/29/89	-	-	-	-	-	-	-	-	NP	18.67	0.00	85.50	88.83
01/10/90	-	-	-	-	-	-	-	-	20.79	20.85	0.08	84.78	83.98
02/19/91	-	-	-	-	-	-	-	-	NP	20.88	0.00	84.78	83.90
03/02/92	-	-	-	-	-	-	-	-	NP	18.83	0.00	84.90	86.07
02/27/93	-	-	-	-	-	-	-	-	NP	11.86	0.00	84.90	73.06
04/18/94	-	-	-	-	-	-	-	-	NP	18.67	0.00	84.90	86.23
04/25/95	-	-	-	-	-	-	-	-	DRY	-	-	84.90	-
04/08/96	-	-	-	-	-	-	-	-	NP	18.28	0.00	84.90	86.61
04/29/97	-	-	-	-	-	-	-	-	NP	18.43	0.00	84.90	86.47
04/23/98	-	-	-	-	-	-	-	-	NP	12.73	0.00	84.90	72.17
04/27/99	-	-	-	-	-	-	-	-	NP	15.87	0.00	84.90	86.03
04/12/00	-	-	-	-	-	-	-	-	NP	20.77	0.00	84.90	84.13
11/08/00	-	-	-	-	-	-	-	-	NP	21.89	0.00	84.90	83.01
04/04/01	-	-	-	-	-	-	-	-	NP	20.16	0.00	84.90	84.74
11/01/02	-	-	-	-	-	-	-	-	DRY	-	-	84.90	-
04/01/03	-	-	-	-	-	-	-	-	NP	20.50	-	84.90	84.40
11/01/03	-	-	-	-	-	-	-	-	DRY	-	-	84.90	-
03/30/04	-	-	-	-	-	-	-	-	DRY	-	-	84.90	-
11/22/04	-	-	-	-	-	-	-	-	DRY	-	-	84.90	-
03/29/06	-	-	-	-	-	-	-	-	-	17.60	-	84.90	87.00
12/07/05	-	-	-	-	-	-	-	-	DRY	-	-	84.90	-
04/11/08	-	-	-	-	-	-	-	-	DRY	-	-	84.90	-
12/04/06	-	-	-	-	-	-	-	-	DRY	-	-	84.90	-
05/01/07	-	-	-	-	-	-	-	-	DRY	-	-	84.90	-
09/27/07	-	-	-	-	-	-	-	-	NP	9.70	-	84.90	-
WELL DESTROYED													
<b>WELL # MW-2</b>													
10/28/87	-	-	-	-	-	-	-	-	NP	82.23	0.00	99.54	17.31
02/08/88	-	-	-	-	-	-	-	-	NP	81.70	0.00	99.54	17.84
03/29/89	-	-	-	-	-	-	-	-	NP	82.60	0.00	99.54	17.04
03/28/90	-	-	-	-	-	-	-	-	NP	84.77	0.00	99.34	14.57
02/19/91	-	-	-	-	-	-	-	-	NP	86.00	0.00	99.34	13.34
03/02/92	-	-	-	-	-	-	-	-	NP	85.78	0.00	99.30	13.52
11/20/92	-	-	-	-	-	-	-	-	NP	85.93	0.00	99.30	12.97
02/27/93	-	-	-	-	-	-	-	-	NP	85.68	0.00	99.30	13.64
05/20/93	-	-	32	<1.0	0.7	2.0	-	-	NP	85.85	0.00	99.30	13.45
02/05/94	-	-	37	<1.0	<1.0	1.0	-	-	NP	84.68	0.00	99.30	14.74
04/18/94	-	-	4.2	<1.0	<1.0	<1.0	-	-	NP	83.04	0.00	99.30	15.26
11/05/94	-	-	10	<1.0	1.3	<3.0	-	-	NP	82.77	0.00	99.30	15.83
04/20/95	-	-	27	<1.0	12	8.1	-	-	NP	79.69	0.00	99.30	16.61
11/05/95	-	-	1.7	<0.5	12	10	-	-	NP	80.29	0.00	99.30	19.01
04/09/96	-	-	8.0	<0.5	1.5	2.3	0.7	-	NP	77.34	0.00	99.30	21.98
11/11/96	-	-	0.8	<1.0	<1.0	<1.0	-	-	NP	77.38	0.00	99.30	21.92
04/30/97	-	-	<0.5	<0.5	<0.5	<0.5	-	-	NP	75.12	0.00	99.30	24.18
11/03/97	-	-	<0.5	<0.5	<0.5	<0.5	<0.5	-	NP	78.60	0.00	99.30	22.80
04/20/98	-	-	<0.5	<0.5	<0.5	<0.5	-	-	NP	76.92	0.00	99.30	23.98
11/04/98	-	-	<0.5	<0.5	<0.5	<0.5	-	-	NP	78.00	0.00	99.30	23.30
04/27/99	-	-	<0.5	<0.5	<0.5	<0.5	-	-	NP	74.61	0.00	99.30	24.69
WELL DESTROYED													
<b>WELL # MW-2A</b> Area = STF S of Foster													
11/01/03	<0.1	-	<1.0	<1.0	<1.0	<1.0	<1.0	-	NP	94.95	0.00	101.71	6.78
03/30/04	<0.1	-	<1.0	<1.0	<1.0	<1.0	<1.0	-	NP	92.58	0.00	101.71	9.13
11/22/04	<0.1	-	<1.0	<1.0	<1.0	<1.0	<1.0	-	NP	97.65	0.00	101.71	4.06
03/29/05	<0.1	-	<1.0	<1.0	<1.0	<1.0	<1.0	-	NP	94.27	0.00	101.71	7.44
12/03/05	<0.05	-	<1.0	<6.0	<6.0	<6.0	<1.0	-	NP	98.35	0.00	101.71	6.38
03/29/06	<0.006	-	<0.3	<0.1	<0.2	<0.3	<0.6	-	NP	91.55	0.00	101.71	10.18
12/05/06	<0.0056	-	<0.32	3.5 J	<0.24	1.7 J	<0.83	-	NP	93.10	0.00	101.71	8.61
04/30/07	<0.056	0.33	<0.18	<0.24	<0.21	<0.45	<0.19	-	NP	89.50	0.00	101.71	12.21
09/29/07	<0.0066	0.11	<0.16	<0.24	<0.21	<0.45	<0.19	176	NP	94.67	0.00	101.71	7.14
03/27/08	-	-	-	-	-	-	-	-	NP	94.22	0.00	101.71	7.49
04/02/08	-	-	-	-	-	-	-	-	NP	94.22	0.00	101.71	7.49
04/22/08	<0.0086	<0.032	<0.18	<0.24	<0.21	<0.45	<0.19	61	NP	94.27	0.00	101.71	7.44
09/24/08	-	-	-	-	-	-	-	-	NP	98.42	0.00	101.71	3.29
03/31/09	<0.0066	<0.032	1.3	<0.24	<0.21	<0.45	<0.19	<5.2	NP	97.39	0.00	101.71	4.32
09/30/09	-	-	-	-	-	-	-	-	DRY	-	-	101.71	-
05/05/10	-	-	-	-	-	-	-	-	DRY	-	-	101.71	-
10/07/10	-	-	-	-	-	-	-	-	DRY	-	-	101.71	-
03/31/11	<0.0066	0.2	<0.18	<0.24	<0.21	<0.45	<0.19	118	NP	97.22	0.00	101.71	4.49
09/28/11	<0.0066	<0.04	<0.18	<0.24	<0.21	<0.45	<0.19	150	NP	98.27	0.00	101.71	5.44
04/04/12	<0.0066	0.19	<0.18	<0.24	<0.21	<0.45	<0.19	210	NP	92.65	0.00	101.71	8.06
09/27/12	<0.0066	0.11	<0.18	<0.24	<0.21	<0.45	<0.19	140	NP	95.90	0.00	101.71	6.81
03/21/13	<0.0066	0.22	<0.18	<0.24	<0.21	<0.45	<0.19	59	NP	94.85	0.00	101.71	6.86
09/28/13	-	-	-	-	-	-	-	-	DRY	-	-	101.71	-
04/03/14	-	-	-	-	-	-	-	-	DRY	-	-	101.71	-
<b>WELL # MW-3</b>													
10/28/87	-	-	-	-	-	-	-	-	NP	80.41	0.00	98.51	16.10
02/08/88	-	-	-	-	-	-	-	-	NP	80.47	0.00	98.51	16.04
03/29/89	-	-	-	-	-	-	-	-	NP	81.38	0.00	98.51	17.13

**Table 2 - Summary of Historical Gauging and Chemical Data**  
 Groundwater Monitoring, Former Golden West Refinery - Santa Fe Springs, CA

DATE	ANALYTICAL PARAMETERS								DEPTH TO PRODUCT (feet)	DEPTH TO GROUNDWATER (feet)	PRODUCT THICKNESS (feet)	CASING ELEVATION (feet)	GROUNDWATER ELEVATION (feet)
	TPHg (mg/L)	TPHd (mg/L)	BENZENE (µg/L)	TOLUENE (µg/L)	EthylBenzene (µg/L)	XYLENE (µg/L)	MYBE (µg/L)	TBA (µg/L)					
03/26/90	-	-	-	-	-	-	-	-	NP	82.97	0.00	98.35	15.39
02/19/91	-	-	-	-	-	-	-	-	NP	84.60	0.00	98.35	13.75
03/02/92	-	-	-	-	-	-	-	-	NP	84.76	0.00	98.32	13.56
11/20/92	-	-	-	-	-	-	-	-	NP	84.97	0.00	98.32	13.35
02/27/93	-	-	-	-	-	-	-	-	NP	84.82	0.00	98.32	13.80
11/01/93	-	-	<1.0	<1.0	<1.0	<1.0	-	-	NP	83.35	0.00	98.32	14.97
02/04/94	-	-	<1.0	<1.0	<1.0	<1.0	-	-	NP	82.66	0.00	98.32	15.88
04/18/94	-	-	<1.0	<1.0	<1.0	<1.0	-	-	NP	82.92	0.00	98.32	15.40
11/05/94	-	-	<1.0	<1.0	<1.0	<1.0	-	-	NP	81.38	0.00	98.32	16.94
04/20/95	-	-	<1.0	<1.0	<1.0	<1.0	-	-	NP	78.87	0.00	98.32	19.65
11/06/95	-	-	<1.0	<1.0	<1.0	<1.0	-	-	NP	77.07	0.00	98.32	21.25
04/11/96	-	-	1.3	<1.0	<1.0	<1.0	<0.5	-	NP	75.94	0.00	98.32	22.36
11/11/96	-	-	0.5	<1.0	<1.0	<1.0	-	-	NP	74.58	0.00	98.32	23.74
04/29/97	-	-	1.3	<1.0	<1.0	<1.0	-	-	NP	73.63	0.00	98.32	24.89
11/03/97	-	-	1.8	<1.0	<1.0	<1.0	<0.5	-	NP	73.20	0.00	98.32	25.12
04/20/98	-	-	0.6	<1.0	<1.0	<1.0	-	-	NP	72.12	0.00	98.32	26.20
11/04/98	-	-	<0.6	<1.0	<1.0	<1.0	<0.5	-	NP	71.25	0.00	98.32	27.07
04/27/99	-	-	4.7	<1.0	<1.0	<1.0	-	-	NP	70.78	0.00	98.32	27.58
WELL DESTROYED													
WELL # MWW													
09/20/85	-	-	-	-	-	-	-	-	21.00	21.10	0.10	86.00	64.98
08/28/86	-	-	-	-	-	-	-	-	20.63	20.81	0.18	86.00	65.33
02/28/87	-	-	-	-	-	-	-	-	20.92	20.89	0.07	86.00	65.06
02/08/89	-	-	-	-	-	-	-	-	21.30	21.39	0.09	86.00	64.88
03/29/89	-	-	-	-	-	-	-	-	NP	22.26	0.00	86.00	63.75
01/10/90	-	-	-	-	-	-	-	-	22.71	22.97	0.26	85.23	62.46
02/19/91	-	-	-	-	-	-	-	-	22.67	24.10	1.43	85.23	62.21
03/02/92	-	-	-	-	-	-	-	-	21.42	22.25	0.83	85.24	63.82
02/27/93	-	-	-	-	-	-	-	-	NP	11.70	0.00	85.24	73.64
04/18/94	-	-	-	-	-	-	-	-	23.25	23.33	0.08	85.24	61.97
11/08/94	-	-	-	-	-	-	-	-	23.25	23.33	0.08	85.24	61.97
04/25/95	-	-	-	-	-	-	-	-	DRY	-	-	85.24	-
04/08/96	-	-	-	-	-	-	-	-	20.81	20.98	0.16	85.24	64.39
04/29/97	-	-	-	-	-	-	-	-	21.16	21.35	0.19	85.24	64.03
04/23/98	-	-	-	-	-	-	-	-	18.89	18.90	0.01	85.24	66.36
04/27/99	-	-	-	-	-	-	-	-	18.90	20.00	0.10	85.24	65.32
04/12/00	-	-	-	-	-	-	-	-	20.63	20.61	0.02	85.24	64.69
04/04/01	-	-	-	-	-	-	-	-	NP	19.84	0.00	85.24	65.30
11/01/02	-	-	-	-	-	-	-	-	22.37	22.44	0.07	85.24	62.55
04/01/03	-	-	-	-	-	-	-	-	NP	20.18	0.00	85.24	65.05
11/01/03	-	-	-	-	-	-	-	-	NP	21.78	0.00	85.24	63.48
03/30/04	-	-	-	-	-	-	-	-	DRY	-	-	85.24	-
11/22/04	-	-	-	-	-	-	-	-	DRY	-	-	85.24	-
03/29/05	-	-	-	-	-	-	-	-	-	17.70	-	85.24	67.54
12/07/05	-	-	-	-	-	-	-	-	-	19.80	-	85.24	65.44
04/11/06	-	-	-	-	-	-	-	-	NP	18.03	0.00	85.24	67.21
12/04/06	-	-	-	-	-	-	-	-	NP	21.02	0.00	85.24	64.22
05/01/07	-	-	-	-	-	-	-	-	DRY	-	-	85.24	-
09/27/07	-	-	-	-	-	-	-	-	NP	21.86	-	85.24	63.28
WELL DESTROYED													
WELL # MYTNN Area = OFF-SITE S													
06/19/86	-	-	-	-	-	-	-	-	20.49	21.42	0.93	83.20	62.48
02/28/87	-	-	-	-	-	-	-	-	21.36	21.50	0.14	83.20	61.81
02/08/88	-	-	-	-	-	-	-	-	22.14	22.38	0.24	83.20	61.00
03/29/89	-	-	-	-	-	-	-	-	22.25	24.63	2.38	83.20	60.37
04/11/90	-	-	-	-	-	-	-	-	22.85	24.46	1.61	83.27	60.03
02/19/91	-	-	-	-	-	-	-	-	23.04	24.60	1.56	83.27	59.85
03/02/92	-	-	-	-	-	-	-	-	24.00	24.33	0.33	83.26	59.18
02/27/93	-	-	-	-	-	-	-	-	22.90	23.23	0.33	83.26	60.28
04/18/94	-	-	-	-	-	-	-	-	DRY	-	-	83.26	-
04/24/95	-	-	-	-	-	-	-	-	DRY	-	-	83.26	-
04/08/96	-	-	-	-	-	-	-	-	22.83	22.69	0.09	83.26	60.62
04/28/97	-	-	-	-	-	-	-	-	22.42	22.50	0.08	83.26	60.92
04/22/98	-	-	-	-	-	-	-	-	21.31	22.17	0.86	83.26	61.74
11/02/98	-	-	-	-	-	-	-	-	20.40	21.39	0.99	83.26	62.62
04/28/99	-	-	-	-	-	-	-	-	20.86	21.97	1.11	83.26	62.13
04/12/00	-	-	-	-	-	-	-	-	21.89	23.43	1.54	83.26	60.99
04/02/01	-	-	-	-	-	-	-	-	22.19	22.27	0.08	83.26	61.05
04/01/02	-	-	-	-	-	-	-	-	22.85	23.21	0.36	83.26	60.32
08/07/02	100	-	8700	12,000	2,800	19,000	-	-	-	-	-	-	-
11/01/02	-	-	-	-	-	-	-	-	23.34	23.45	0.11	83.26	59.89
04/01/03	-	-	-	-	-	-	-	-	23.03	23.16	0.13	83.26	60.20
11/01/03	-	-	-	-	-	-	-	-	22.66	22.78	0.12	83.26	60.57
03/30/04	-	-	-	-	-	-	-	-	22.86	23.02	0.08	83.26	60.29
11/22/04	-	-	-	-	-	-	-	-	23.26	23.29	0.04	83.26	60.00
03/29/05	-	-	-	-	-	-	-	-	-	21.25	0.00	83.26	62.01
12/29/05	-	-	-	-	-	-	-	-	20.82	21.08	0.26	83.26	62.38
04/11/06	-	-	-	-	-	-	-	-	21.31	21.61	0.30	83.26	61.88
12/04/06	-	-	-	-	-	-	-	-	21.85	22.25	0.30	83.26	61.24
05/01/07	-	-	-	-	-	-	-	-	22.43	22.73	0.30	83.26	60.76
09/28/07	-	-	-	-	-	-	-	-	22.75	23.15	0.40	83.26	60.41
03/27/08	-	-	-	-	-	-	-	-	22.63	22.83	0.30	83.26	60.66
08/22/08	-	-	-	-	-	-	-	-	22.49	22.78	0.29	83.26	60.70
03/26/09	-	-	-	-	-	-	-	-	22.54	22.79	0.25	83.26	60.65
10/12/09	-	-	-	-	-	-	-	-	23.14	23.53	0.39	83.26	60.02

**Table 2 - Summary of Historical Gauging and Chemical Data**  
 Groundwater Monitoring, Former Golden West Refinery - Santa Fe Springs, CA

DATE	ANALYTICAL PARAMETERS								DEPTH TO PRODUCT (feet)	DEPTH TO GROUNDWATER (feet)	PRODUCT THICKNESS (feet)	CASING ELEVATION (feet)	GROUNDWATER ELEVATION (feet)
	TPHg (mg/L)	TPHd (mg/L)	BENZENE (µg/L)	TOLUENE (µg/L)	EthylBenzene (µg/L)	XYLENE (µg/L)	MTBE (µg/L)	TBA (µg/L)					
05/04/10	-	-	-	-	-	-	-	-	22.73	22.99	0.26	83.26	60.47
10/08/10	-	-	-	-	-	-	-	-	23.00	23.34	0.34	83.26	60.18
03/30/11	-	-	-	-	-	-	-	-	22.00	22.24	0.15	83.26	61.13
09/28/11	-	-	-	-	-	-	-	-	21.98	22.21	0.25	83.26	61.24
04/03/12	-	-	-	-	-	-	-	-	22.62	23.01	0.39	83.26	60.54
09/26/12	-	-	-	-	-	-	-	-	23.15	23.62	0.37	83.26	60.02
03/20/13	-	-	-	-	-	-	-	-	23.64	23.82	0.28	83.26	59.66
09/23/13	-	-	-	-	-	-	-	-	23.90	24.13	0.23	83.26	59.30
04/01/14	-	-	-	-	-	-	-	-	24.08	24.23	0.15	83.26	59.14
<b>WELL # NW-1</b>													
11/09/87	-	-	-	-	-	-	-	-	NP	99.59	0.00	105.36	6.47
02/25/88	-	-	-	-	-	-	-	-	NP	99.02	0.00	105.36	7.34
05/28/88	-	-	-	-	-	-	-	-	NP	98.70	0.00	105.36	7.66
08/28/90	-	-	-	-	-	-	-	-	NP	106.40	0.00	106.36	-
02/19/91	-	-	-	-	-	-	-	-	NP	106.91	0.00	106.36	-
08/22/92	-	-	-	-	-	-	-	-	NP	107.78	0.00	105.98	-
11/20/92	-	-	-	-	-	-	-	-	NP	106.33	0.00	105.36	-
02/27/93	-	-	-	-	-	-	-	-	NP	106.75	0.00	105.36	-
<b>WELL # NW-2</b>													
11/09/87	-	-	-	-	-	-	-	-	NP	98.80	0.00	106.25	7.45
02/25/88	-	-	-	-	-	-	-	-	NP	98.31	0.00	106.25	7.94
05/28/88	-	-	-	-	-	-	-	-	NP	98.05	0.00	106.25	8.20
08/28/90	-	-	-	-	-	-	-	-	NP	104.35	0.00	106.25	1.90
02/19/91	-	-	-	-	-	-	-	-	NP	105.93	0.00	106.25	0.89
09/11/92	-	-	-	-	-	-	-	-	NP	106.30	0.00	106.25	-
11/20/92	-	-	-	-	-	-	-	-	NP	106.42	0.00	106.25	-
02/27/93	-	-	-	-	-	-	-	-	NP	105.75	0.00	106.25	0.60
11/09/87	-	-	-	-	-	-	-	-	NP	99.78	0.00	105.93	6.20
<b>WELL # NW-3 Area = OFF-SITE N</b>													
02/25/88	-	-	-	-	-	-	-	-	NP	98.83	0.00	105.98	7.13
08/28/90	-	-	-	-	-	-	-	-	NP	109.20	0.00	105.98	-
02/19/91	-	-	-	-	-	-	-	-	NP	106.84	0.00	105.98	-
08/22/92	-	-	-	-	-	-	-	-	NP	107.45	0.00	105.98	-
11/20/92	-	-	-	-	-	-	-	-	NP	107.92	0.00	105.98	-
02/27/93	-	-	-	-	-	-	-	-	NP	106.50	0.00	105.98	-
04/01/02	<1.0	-	<1.0	<1.0	<1.0	<1.0	<1.0	<1.0	NP	95.89	0.00	106.98	10.10
08/07/02	0.24	-	1.7	5.7	1.4	7.4	-	-	-	-	-	-	-
11/01/02	<1.0	-	<1.0	<1.0	<1.0	<1.0	<0.5	-	NP	98.78	0.00	105.98	7.20
04/01/03	-	-	<1.0	<1.0	<1.0	<1.0	<0.5	-	NP	97.21	0.00	105.98	6.76
11/01/03	<0.1	-	<1.0	<1.0	<1.0	<1.0	<1.0	<1.0	NP	100.30	0.00	105.98	6.66
03/30/04	-	-	-	-	-	-	-	-	NP	100.33	0.00	105.98	5.83
09/27/04	<0.01	-	<1.0	<1.0	<1.0	<1.0	<1.0	<1.0	NP	102.16	0.00	105.98	3.79
11/22/04	<0.1	-	<1.0	<1.0	<1.0	<1.0	<1.0	-	NP	103.50	0.00	105.98	2.46
03/29/05	<0.1	-	<1.0	<1.0	<1.0	<1.0	<1.0	-	NP	102.30	0.00	105.98	3.66
08/28/05	<0.1	-	<1.0	<1.0	<1.0	<1.0	<1.0	-	-	-	-	-	-
12/07/06	-	-	-	-	-	-	-	-	NP	103.62	0.00	105.98	2.34
04/11/09	-	-	-	-	-	-	-	-	NP	102.07	0.00	105.98	3.89
12/05/08	-	-	-	-	-	-	-	-	NP	101.27	0.00	105.98	4.89
06/01/07	-	-	-	-	-	-	-	-	NP	99.38	0.00	105.98	3.58
09/25/07	-	-	-	-	-	-	-	-	NP	100.54	0.00	105.98	5.42
03/27/08	-	-	-	-	-	-	-	-	NP	101.16	0.00	105.98	4.80
09/22/08	-	-	-	-	-	-	-	-	NP	102.98	0.00	105.98	2.98
03/26/09	-	-	-	-	-	-	-	-	NP	103.70	0.00	105.98	2.28
10/12/09	-	-	-	-	-	-	-	-	NP	105.65	0.00	106.98	0.31
05/04/10	-	-	-	-	-	-	-	-	NP	105.62	0.00	105.98	0.34
10/06/10	-	-	-	-	-	-	-	-	NP	105.68	0.00	105.98	-0.72
03/30/11	-	-	-	-	-	-	-	-	NO ACCESS	-	-	105.98	-
09/28/11	-	-	-	-	-	-	-	-	NP	104.28	0.00	105.98	1.88
04/03/12	-	-	-	-	-	-	-	-	NP	102.12	0.00	105.98	3.84
09/28/12	-	-	-	-	-	-	-	-	NO ACCESS	-	-	105.98	-
03/20/13	-	-	-	-	-	-	-	-	NO ACCESS	-	-	105.98	-
08/23/13	-	-	-	-	-	-	-	-	NO ACCESS	-	-	105.98	-
04/01/14	-	-	-	-	-	-	-	-	NO ACCESS	-	-	105.98	-
<b>WELL # NW-4</b>													
11/09/87	-	-	-	-	-	-	-	-	NP	95.64	0.00	102.56	6.92
02/25/88	-	-	-	-	-	-	-	-	NP	94.47	0.00	102.56	8.09
08/28/90	-	-	-	-	-	-	-	-	NP	103.60	0.00	102.56	-
09/11/92	-	-	-	-	-	-	-	-	NP	105.00	0.00	102.56	-
02/27/91	-	-	-	-	-	-	-	-	NP	102.20	0.00	102.56	0.36
05/13/93	-	-	-	-	-	-	-	-	NP	101.75	0.00	102.56	0.81
<b>WELL # NW-5</b>													
11/09/87	-	-	-	-	-	-	-	-	NP	94.08	0.00	101.13	7.05
02/25/88	-	-	-	-	-	-	-	-	NP	93.64	0.00	101.13	7.50
<b>WELL # OW-1</b>													
02/19/91	-	-	-	-	-	-	-	-	9.85	17.08	7.43	85.18	73.71
11/20/91	-	-	-	-	-	-	-	-	18.82	21.46	2.84	85.09	65.77
03/02/92	-	-	-	-	-	-	-	-	18.46	21.44	2.98	85.09	65.90
02/27/93	-	-	-	-	-	-	-	-	17.66	21.18	3.62	85.09	66.57
04/18/94	-	-	-	-	-	-	-	-	16.33	18.77	2.44	85.09	68.10

**Table 2 - Summary of Historical Gauging and Chemical Data**  
 Groundwater Monitoring, Former Golden West Refinery - Santa Fe Springs, CA

DATE	ANALYTICAL PARAMETERS								DEPTH TO PRODUCT (feet)	DEPTH TO GROUNDWATER (feet)	PRODUCT THICKNESS (feet)	CASING ELEVATION (feet)	GROUNDWATER ELEVATION (feet)
	TPHg (mg/L)	TPHd (mg/L)	BENZENE (ug/L)	TOLUENE (ug/L)	EthylBenzene (ug/L)	XYLENE (ug/L)	MTBE (ug/L)	TBA (ug/L)					
05/02/95	-	-	-	-	-	-	-	-	8.25	ND	-8.25	85.09	-
04/11/96	-	-	-	-	-	-	-	-	NP	7.78	0.00	85.09	77.34
05/01/97	-	-	-	-	-	-	-	-	NP	7.01	0.00	85.09	78.08
04/21/98	-	-	-	-	-	-	-	-	NP	7.01	0.00	85.09	78.08
04/27/99	-	-	-	-	-	-	-	-	NP	9.07	0.00	85.09	78.02
04/10/00	-	-	-	-	-	-	-	-	NP	7.94	0.00	85.09	77.15
11/12/01	-	-	-	-	-	-	-	-	10.70	10.93	0.23	85.09	74.83
WELL DESTROYED													
<b>WELL # OW-2</b> Area = OFF-SITE 8 = 2 Inches													
02/19/91	-	-	-	-	-	-	-	-	19.71	21.23	1.52	85.22	85.14
03/02/92	-	-	-	-	-	-	-	-	7.80	9.00	1.40	85.15	77.21
05/20/93	-	-	-	-	-	-	-	-	NP	9.29	0.00	85.15	75.89
04/18/94	-	-	-	-	-	-	-	-	NP	8.93	0.00	85.15	78.32
04/21/95	-	-	-	-	-	-	-	-	17.26	19.52	2.24	85.15	87.32
04/11/96	-	-	-	-	-	-	-	-	17.11	18.89	1.78	85.15	87.60
04/29/97	-	-	-	-	-	-	-	-	17.17	18.25	1.08	85.15	87.72
04/23/98	-	-	-	-	-	-	-	-	15.24	17.02	2.65	85.15	89.25
04/27/99	-	-	-	-	-	-	-	-	16.01	17.94	1.93	85.15	88.87
04/12/00	-	-	-	-	-	-	-	-	17.21	17.73	0.52	85.15	87.81
04/02/01	-	-	-	-	-	-	-	-	16.73	17.87	0.94	85.15	88.10
04/01/02	-	-	-	-	-	-	-	-	17.87	17.98	0.11	85.15	87.25
04/01/03	-	-	-	-	-	-	-	-	18.34	18.40	0.06	85.15	86.80
11/01/03	-	-	-	-	-	-	-	-	-	17.19	0.00	85.15	87.98
03/30/04	-	-	-	-	-	-	-	-	17.14	17.01	0.47	85.15	87.89
11/22/04	-	-	-	-	-	-	-	-	20.18	20.82	0.64	85.15	84.81
03/20/05	-	-	-	-	-	-	-	-	-	19.60	0.00	note 1	-
12/20/05	-	-	-	-	-	-	-	-	-	18.02	0.00	note 1	-
04/11/06	-	-	-	-	-	-	-	-	18.80	18.62	0.02	note 1	-
12/04/06	-	-	-	-	-	-	-	-	18.09	19.01	0.93	note 1	-
05/01/07	-	-	-	-	-	-	-	-	19.71	19.78	0.07	-	-
09/27/07	-	-	-	-	-	-	-	-	20.17	20.18	0.01	85.15	84.98
03/27/08	-	-	-	-	-	-	-	-	20.86	20.70	0.02	85.15	84.47
09/22/08	-	-	-	-	-	-	-	-	NP	20.72	0.00	85.15	84.43
03/26/09	-	-	-	-	-	-	-	-	NP	21.08	0.00	85.15	84.07
10/12/09	-	-	-	-	-	-	-	-	21.06	21.83	0.77	85.15	83.90
05/04/10	-	-	-	-	-	-	-	-	21.26	22.80	1.54	85.15	83.61
10/08/10	-	-	-	-	-	-	-	-	20.11	21.55	1.44	85.15	84.89
03/30/11	-	-	-	-	-	-	-	-	20.02	20.81	0.79	85.15	84.94
08/28/11	-	-	-	-	-	-	-	-	19.65	19.82	0.17	87.14	87.45
04/03/12	-	-	-	-	-	-	-	-	NP	18.75	0.00	87.14	87.39
09/28/12	-	-	-	-	-	-	-	-	NP	20.15	0.00	87.14	86.89
03/20/13	-	-	-	-	-	-	-	-	NP	20.45	0.00	87.14	86.89
09/25/13	-	-	-	-	-	-	-	-	NP	20.45	0.00	87.14	86.69
04/02/14	-	-	-	-	-	-	-	-	FILM	20.85	0.00	87.14	86.29
	-	-	-	-	-	-	-	-	20.91	21.71	0.80	87.14	85.11
<b>WELL # OW-3</b> Area = OFF-SITE 5 = 2 Inches													
02/19/91	-	-	-	-	-	-	-	-	23.43	26.13	2.70	88.08	83.99
03/02/92	-	-	-	-	-	-	-	-	23.42	26.00	2.58	87.78	83.73
02/27/93	-	-	-	-	-	-	-	-	22.78	24.00	1.22	87.78	84.70
04/18/94	-	-	-	-	-	-	-	-	22.60	24.41	1.81	87.78	84.74
11/05/94	-	-	-	-	-	-	-	-	22.93	29.81	6.88	87.78	83.21
04/24/95	-	-	-	-	-	-	-	-	22.37	23.96	1.61	87.78	85.02
04/11/96	-	-	-	-	-	-	-	-	22.43	23.88	1.45	87.78	84.99
04/28/97	-	-	-	-	-	-	-	-	21.92	23.68	1.68	87.78	85.45
04/20/98	-	-	-	-	-	-	-	-	19.51	22.78	3.26	87.78	87.47
04/27/99	-	-	-	-	-	-	-	-	21.65	23.46	1.81	87.78	85.69
04/10/00	-	-	-	-	-	-	-	-	22.33	23.34	1.01	87.78	85.20
04/02/01	-	-	-	-	-	-	-	-	21.66	22.65	1.09	87.78	85.95
04/01/02	-	-	-	-	-	-	-	-	-	22.76	0.00	87.78	85.02
11/01/02	-	-	-	-	-	-	-	-	23.30	23.30	0.00	87.78	84.48
04/01/03	-	-	-	-	-	-	-	-	22.25	22.60	0.35	87.78	85.44
11/01/03	-	-	-	-	-	-	-	-	21.98	22.89	0.70	87.78	85.63
03/30/04	-	-	-	-	-	-	-	-	23.30	23.83	0.53	87.78	84.35
11/22/04	-	-	-	-	-	-	-	-	23.06	23.12	0.06	(1)	-
03/23/05	-	-	-	-	-	-	-	-	21.20	23.15	1.95	(1)	-
12/13/05	-	-	-	-	-	-	-	-	22.13	22.50	0.37	(1)	-
04/11/06	-	-	-	-	-	-	-	-	22.55	22.68	0.13	(1)	-
12/04/06	-	-	-	-	-	-	-	-	NP	22.65	0.00	-	-
05/01/07	-	-	-	-	-	-	-	-	NP	23.11	0.00	87.78	84.67
09/27/07	-	-	-	-	-	-	-	-	NP	23.12	0.00	87.78	84.66
03/27/08	-	-	-	-	-	-	-	-	NP	23.64	0.00	87.78	84.24
09/22/08	-	-	-	-	-	-	-	-	NP	23.79	0.00	87.78	83.99
03/20/09	-	-	-	-	-	-	-	-	23.80	23.89	0.09	87.78	83.98
10/12/09	-	-	-	-	-	-	-	-	23.85	25.43	1.78	87.78	83.69
05/04/10	-	-	-	-	-	-	-	-	23.48	24.83	1.15	87.78	84.02
10/08/10	-	-	-	-	-	-	-	-	23.60	25.23	1.83	87.78	83.78
03/30/11	-	-	-	-	-	-	-	-	NP	23.30	0.00	87.78	84.48
08/28/11	-	-	-	-	-	-	-	-	NP	23.43	0.00	87.78	84.35
04/03/12	-	-	-	-	-	-	-	-	NO ACCESS	-	-	87.78	-
09/28/12	-	-	-	-	-	-	-	-	23.85	25.40	1.85	87.78	83.55

**Table 2 - Summary of Historical Gauging and Chemical Data**  
 Groundwater Monitoring, Former Golden West Refinery - Santa Fe Springs, CA

DATE	ANALYTICAL PARAMETERS									DEPTH TO PRODUCT (feet)	DEPTH TO GROUNDWATER (feet)	PRODUCT THICKNESS (feet)	CASING ELEVATION (feet)	GROUNDWATER ELEVATION (feet)
	TPHg (mg/L)	TPHd (mg/L)	BENZENE (µg/L)	TOLUENE (µg/L)	EthylBenzene (µg/L)	XYLENE (µg/L)	MTBE (µg/L)	TBA (µg/L)						
03/20/13	-	-	-	-	-	-	-	-	-	24.05	25.33	1.28	87.78	83.42
09/25/13	-	-	-	-	-	-	-	-	-	24.13	25.98	1.85	87.78	83.20
04/02/14	-	-	-	-	-	-	-	-	-	24.25	26.25	2.00	87.78	83.04
<b>WELL # OW-4</b>														
02/19/81	-	-	-	-	-	-	-	-	-	23.25	26.08	2.83	87.87	83.93
03/02/82	-	-	-	-	-	-	-	-	-	23.25	25.88	2.63	87.80	83.91
02/27/83	-	-	-	-	-	-	-	-	-	22.68	23.92	1.24	87.80	84.82
04/18/84	-	-	-	-	-	-	-	-	-	22.50	24.16	1.65	87.80	84.90
04/24/85	-	-	-	-	-	-	-	-	-	22.32	23.93	1.61	87.80	85.09
04/11/86	-	-	-	-	-	-	-	-	-	22.34	23.35	1.01	87.80	85.21
04/28/87	-	-	-	-	-	-	-	-	-	21.82	22.71	0.79	87.80	85.69
04/27/88	-	-	-	-	-	-	-	-	-	21.55	22.77	1.22	87.80	85.98
04/10/90	-	-	-	-	-	-	-	-	-	22.11	23.20	1.09	87.80	85.42
04/02/91	-	-	-	-	-	-	-	-	-	21.42	22.09	0.67	87.80	85.22
04/01/92	-	-	-	-	-	-	-	-	-	-	22.48	0.00	87.80	85.32
11/01/92	-	-	-	-	-	-	-	-	-	-	-	-	87.80	-
04/01/93	-	-	-	-	-	-	-	-	-	damaged	-	-	87.80	-
11/01/93	-	-	-	-	-	-	-	-	-	damaged	-	-	87.80	-
WELL DESTROYED														
<b>WELL # P-1</b> Area = STF S of Foster														
09/24/85	-	-	-	-	-	-	-	-	-	NP	28.00	0.00	89.30	81.30
06/20/86	-	-	-	-	-	-	-	-	-	16.32	35.78	17.44	89.30	88.71
02/26/87	-	-	-	-	-	-	-	-	-	19.89	38.52	18.63	89.30	85.34
02/08/88	-	-	-	-	-	-	-	-	-	19.99	35.84	15.85	89.30	85.43
03/29/89	-	-	-	-	-	-	-	-	-	20.98	35.70	14.72	89.30	84.71
01/10/90	-	-	-	-	-	-	-	-	-	23.99	35.79	11.80	89.70	89.82
02/16/91	-	-	-	-	-	-	-	-	-	24.78	36.26	11.47	86.70	89.11
11/20/91	-	-	-	-	-	-	-	-	-	27.70	33.08	5.39	86.68	87.84
03/02/92	-	-	-	-	-	-	-	-	-	24.83	35.19	10.36	86.68	89.29
02/27/93	-	-	-	-	-	-	-	-	-	21.17	21.95	0.78	86.68	85.30
04/18/94	-	-	-	-	-	-	-	-	-	21.95	30.73	8.78	86.68	82.66
04/21/95	-	-	-	-	-	-	-	-	-	19.71	35.77	16.06	86.68	83.02
04/11/96	-	-	-	-	-	-	-	-	-	19.11	22.02	2.91	86.68	86.84
04/30/97	-	-	-	-	-	-	-	-	-	18.94	21.71	2.77	86.68	87.04
04/21/98	-	-	-	-	-	-	-	-	-	16.79	19.87	3.08	86.68	89.12
04/27/99	-	-	-	-	-	-	-	-	-	17.68	21.97	4.31	86.68	87.94
04/10/00	-	-	-	-	-	-	-	-	-	18.82	21.65	2.83	86.68	87.15
04/02/01	-	-	-	-	-	-	-	-	-	18.24	19.48	1.24	86.68	88.12
04/01/02	-	-	-	-	-	-	-	-	-	21.28	21.35	0.09	86.68	86.38
11/01/02	-	-	-	-	-	-	-	-	-	20.87	21.80	1.13	86.68	85.71
04/01/03	-	-	-	-	-	-	-	-	-	-	19.36	0.00	86.68	87.31
11/01/03	-	-	-	-	-	-	-	-	-	20.87	21.80	1.13	86.68	85.71
03/30/04	-	-	-	-	-	-	-	-	-	20.38	20.42	0.08	86.68	86.28
11/22/04	-	-	-	-	-	-	-	-	-	20.43	20.48	0.05	(1)	-
03/29/05	-	-	-	-	-	-	-	-	-	18.79	20.11	0.32	(1)	-
12/16/05	-	-	-	-	-	-	-	-	-	20.19	20.36	0.25	(1)	-
04/11/06	-	-	-	-	-	-	-	-	-	20.64	20.58	0.02	(1)	-
12/04/06	-	-	-	-	-	-	-	-	-	21.43	21.46	0.02	86.68	85.23
05/01/07	-	-	-	-	-	-	-	-	-	21.92	22.43	0.51	86.68	84.82
09/27/07	-	-	-	-	-	-	-	-	-	22.03	22.77	0.74	86.68	84.45
03/27/08	-	-	-	-	-	-	-	-	-	22.75	22.89	0.18	86.68	83.87
09/22/08	-	-	-	-	-	-	-	-	-	23.03	23.08	0.05	86.68	83.82
03/26/09	-	-	-	-	-	-	-	-	-	22.89	24.04	1.15	86.68	83.49
10/12/09	-	-	-	-	-	-	-	-	-	22.98	24.36	1.38	86.68	83.34
05/04/10	-	-	-	-	-	-	-	-	-	20.05	22.30	2.25	86.68	83.06
10/06/10	-	-	-	-	-	-	-	-	-	20.87	21.68	0.79	86.68	85.80
03/30/11	-	-	-	-	-	-	-	-	-	19.75	19.91	0.16	86.51	85.72
09/28/11	-	-	-	-	-	-	-	-	-	20.08	20.19	0.11	86.51	85.40
04/03/12	-	-	-	-	-	-	-	-	-	20.48	20.58	0.08	86.51	86.01
09/27/12	-	-	-	-	-	-	-	-	-	20.36	21.12	0.77	86.51	85.97
03/22/13	-	-	-	-	-	-	-	-	-	20.48	21.42	0.94	86.51	85.80
09/26/13	-	-	-	-	-	-	-	-	-	20.76	28.70	7.94	86.51	83.90
04/02/14	-	-	-	-	-	-	-	-	-	20.20	27.22	7.02	86.51	84.59
<b>WELL # P-2</b>														
08/19/86	-	-	-	-	-	-	-	-	-	36.84	37.29	0.62	88.49	51.70
02/29/87	-	-	-	-	-	-	-	-	-	35.90	36.03	0.53	88.49	62.88
02/08/88	-	-	-	-	-	-	-	-	-	34.28	34.45	0.19	88.49	64.18
03/29/89	-	-	-	-	-	-	-	-	-	35.16	35.27	0.11	88.49	53.30
01/10/90	-	-	-	-	-	-	-	-	-	34.86	35.20	0.34	87.02	52.08
02/19/91	-	-	-	-	-	-	-	-	-	35.00	35.31	0.31	87.02	51.94
03/02/92	-	-	-	-	-	-	-	-	-	33.92	34.87	0.75	88.99	52.89
02/27/93	-	-	-	-	-	-	-	-	-	NP	32.88	0.00	88.99	54.11
04/18/94	-	-	-	-	-	-	-	-	-	31.80	34.59	3.08	88.99	54.74
04/21/95	-	-	-	-	-	-	-	-	-	27.09	33.23	6.14	86.99	58.40
04/10/96	-	-	-	-	-	-	-	-	-	27.88	33.76	5.89	86.99	57.89
05/01/97	-	-	-	-	-	-	-	-	-	19.03	30.88	11.85	86.99	65.11
04/21/98	-	-	-	-	-	-	-	-	-	13.50	28.52	15.02	86.99	69.81
05/07/99	-	-	-	-	-	-	-	-	-	20.12	25.97	5.85	86.99	65.44

**Table 2 - Summary of Historical Gauging and Chemical Data**  
 Groundwater Monitoring, Former Golden West Refinery - Santa Fe Springs, CA

DATE	ANALYTICAL PARAMETERS								DEPTH TO PRODUCT (feet)	DEPTH TO GROUNDWATER (feet)	PRODUCT THICKNESS (feet)	CASING ELEVATION (feet)	GROUNDWATER ELEVATION (feet)
	TPHg (mg/L)	TPHd (mg/L)	BENZENE (µg/L)	TOLUENE (µg/L)	EthylBenzene (µg/L)	XYLENE (µg/L)	MTBE (µg/L)	TBA (µg/L)					
11/01/02	-	-	-	-	-	-	-	-	-	-	-	-	-
04/01/03	-	-	-	-	-	-	-	-	-	-	-	-	-
11/01/03	-	-	-	-	-	-	-	-	-	-	-	-	-
WELL DESTROYED													
<b>WELL # P-2A</b> Area = STF S of Foster													
08/14/05	-	-	-	-	-	-	-	-	NP	20.32	0.00	88.10	87.78
12/04/05	-	-	-	-	-	-	-	-	NP	20.50	0.00	88.10	87.60
05/01/07	-	-	-	-	-	-	-	-	NP	20.92	0.00	88.10	87.18
03/27/08	-	-	-	-	-	-	-	-	20.98	23.02	2.08	88.10	86.84
04/02/08	-	-	-	-	-	-	-	-	20.96	23.02	2.08	88.10	86.84
09/22/08	-	-	-	-	-	-	-	-	21.32	22.74	1.42	88.10	86.43
03/26/09	-	-	-	-	-	-	-	-	21.18	23.65	2.47	88.10	86.31
10/12/09	-	-	-	-	-	-	-	-	21.40	23.88	2.28	88.10	86.14
05/04/10	-	-	-	-	-	-	-	-	21.43	23.03	1.60	88.10	86.28
10/06/10	-	-	-	-	-	-	-	-	21.75	21.98	0.23	88.10	86.20
03/30/11	-	-	-	-	-	-	-	-	NP	21.48	0.00	88.29	86.84
09/28/11	-	-	-	-	-	-	-	-	NP	22.05	0.00	88.29	86.24
04/03/12	-	-	-	-	-	-	-	-	22.40	22.72	0.32	88.29	85.91
09/26/12	-	-	-	-	-	-	-	-	22.55	23.75	1.20	88.29	85.45
03/20/13	-	-	-	-	-	-	-	-	22.27	23.60	1.33	88.29	85.89
09/25/13	-	-	-	-	-	-	-	-	22.82	24.85	2.28	88.29	85.12
04/02/14	-	-	-	-	-	-	-	-	22.82	24.93	2.11	88.29	84.95
<b>WELL # P-3</b>													
08/19/86	-	-	-	-	-	-	-	-	48.17	48.25	2.08	93.57	48.89
02/26/87	-	-	-	-	-	-	-	-	48.76	48.80	0.04	93.57	48.80
02/08/88	-	-	-	-	-	-	-	-	49.85	47.28	0.31	93.57	46.54
03/29/89	-	-	-	-	-	-	-	-	43.38	44.85	1.27	93.57	49.88
04/11/90	-	-	-	-	-	-	-	-	44.83	45.03	0.20	92.18	47.30
02/19/91	-	-	-	-	-	-	-	-	45.08	45.20	0.14	92.18	47.09
03/02/92	-	-	-	-	-	-	-	-	45.43	45.92	0.49	92.14	46.59
02/27/93	-	-	-	-	-	-	-	-	44.65	44.92	0.27	92.14	47.42
05/20/93	-	-	-	-	-	-	-	-	NP	48.67	0.00	92.14	43.47
04/18/94	-	-	-	-	-	-	-	-	44.91	46.13	0.22	92.14	47.18
04/21/95	-	-	-	-	-	-	-	-	45.89	45.78	0.07	92.14	46.43
04/10/96	-	-	-	-	-	-	-	-	45.16	45.48	0.30	92.14	46.91
04/30/97	-	-	-	-	-	-	-	-	44.16	44.18	0.02	92.14	47.98
04/23/98	-	-	-	-	-	-	-	-	40.84	43.34	2.50	92.14	50.69
04/26/99	-	-	-	-	-	-	-	-	44.48	44.82	0.34	92.14	47.58
04/11/00	-	-	-	-	-	-	-	-	44.45	44.96	0.50	92.14	47.56
WELL DESTROYED													
<b>WELL # P-4</b>													
08/19/86	-	-	-	-	-	-	-	-	DRY	-	-	93.69	-
02/26/87	-	-	-	-	-	-	-	-	49.33	49.43	0.10	93.69	44.34
02/08/88	-	-	-	-	-	-	-	-	49.58	49.58	0.02	93.69	44.13
03/29/89	-	-	-	-	-	-	-	-	NP	49.58	0.00	93.69	44.11
06/08/89	-	-	-	-	-	-	-	-	NP	49.58	0.00	85.27	35.89
03/26/90	-	-	-	-	-	-	-	-	NP	49.35	0.00	85.27	35.92
02/19/91	-	-	-	-	-	-	-	-	49.38	ND	-49.38	85.27	-
03/02/92	-	-	-	-	-	-	-	-	49.39	49.52	0.13	92.23	42.81
02/27/93	-	-	-	-	-	-	-	-	49.70	49.87	0.17	92.23	42.40
04/18/94	-	-	-	-	-	-	-	-	48.85	48.87	0.02	92.23	43.38
04/21/95	-	-	-	-	-	-	-	-	NP	48.12	0.00	92.23	44.11
04/09/96	-	-	-	-	-	-	-	-	NP	48.83	0.00	92.23	43.40
04/30/97	-	-	-	-	-	-	-	-	NP	48.23	0.00	92.23	44.00
WELL DESTROYED													
<b>WELL # P-4A</b> Area = WTF													
03/30/04	-	-	-	-	-	-	-	-	47.08	47.21	0.15	96.33	49.23
11/22/04	-	-	-	-	-	-	-	-	47.95	48.03	0.08	96.33	48.36
03/30/05	-	-	-	-	-	-	-	-	48.02	48.04	0.02	96.33	48.31
12/07/05	-	-	-	-	-	-	-	-	-	48.13	0.00	96.33	48.20
04/11/06	-	-	-	-	-	-	-	-	NP	48.14	0.00	96.33	48.10
12/04/06	-	-	-	-	-	-	-	-	NP	48.05	0.00	96.33	48.20
05/01/07	-	-	-	-	-	-	-	-	NP	48.30	0.00	96.33	48.03
09/25/07	-	-	-	-	-	-	-	-	NP	48.09	0.00	96.33	48.24
03/27/08	-	-	-	-	-	-	-	-	NP	48.42	0.00	96.33	47.91
09/22/08	-	-	-	-	-	-	-	-	DRY	-	-	96.33	-
03/26/09	-	-	-	-	-	-	-	-	DRY	-	-	96.33	-
10/12/09	-	-	-	-	-	-	-	-	DRY	-	-	96.33	-
05/04/10	-	-	-	-	-	-	-	-	DRY	-	-	96.33	-
10/06/10	-	-	-	-	-	-	-	-	DRY	-	-	96.33	-
03/30/11	-	-	-	-	-	-	-	-	DRY	-	-	96.33	-
09/28/11	-	-	-	-	-	-	-	-	DRY	-	-	96.33	-
04/03/12	-	-	-	-	-	-	-	-	DRY	-	-	96.33	-
09/26/12	-	-	-	-	-	-	-	-	DRY	-	-	96.33	-
03/20/13	-	-	-	-	-	-	-	-	DRY	-	-	96.33	-
09/26/13	-	-	-	-	-	-	-	-	DRY	-	-	96.33	-
04/02/14	-	-	-	-	-	-	-	-	DRY	-	-	96.33	-

**Table 2 - Summary of Historical Gauging and Chemical Data**  
 Groundwater Monitoring, Former Golden West Refinery - Santa Fe Springs, CA

DATE	ANALYTICAL PARAMETERS								DEPTH TO PRODUCT (feet)	DEPTH TO GROUNDWATER (feet)	PRODUCT THICKNESS (feet)	CASING ELEVATION (feet)	GROUNDWATER ELEVATION (feet)
	TPHg (mg/L)	TPHd (mg/L)	BENZENE (µg/L)	TOLUENE (µg/L)	EthylBenzene (µg/L)	XYLENE (µg/L)	MTBE (µg/L)	TBA (µg/L)					
<b>WELL # P-6</b>													
08/20/86	-	-	-	-	-	-	-	-	NP	18.80	0.00	94.28	75.48
02/26/87	-	-	-	-	-	-	-	-	NP	19.78	0.00	94.28	74.62
02/06/88	-	-	-	-	-	-	-	-	NP	21.69	0.00	94.28	72.80
03/29/89	-	-	-	-	-	-	-	-	NP	20.71	0.00	94.28	73.57
06/08/89	-	-	-	-	-	-	-	-	NP	24.36	0.00	92.81	68.43
03/26/90	-	-	-	-	-	-	-	-	NP	21.63	0.00	92.81	71.18
02/19/91	-	-	-	-	-	-	-	-	NP	21.66	0.00	92.81	71.16
03/02/92	-	-	-	-	-	-	-	-	NP	18.92	0.00	92.80	73.68
02/27/93	-	-	-	-	-	-	-	-	NP	16.13	0.00	92.80	76.67
04/18/94	-	-	-	-	-	-	-	-	NP	18.80	0.00	92.80	74.00
04/21/95	-	-	-	-	-	-	-	-	NP	18.14	0.00	92.80	76.86
04/08/96	-	-	-	-	-	-	-	-	NP	19.83	0.00	92.80	74.17
05/01/97	-	-	-	-	-	-	-	-	NP	17.89	0.00	92.80	74.81
04/23/98	-	-	-	-	-	-	-	-	NP	14.39	0.00	92.80	78.42
WELL DESTROYED													
<b>WELL # P-6</b>													
02/09/88	-	-	-	-	-	-	-	-	37.31	39.73	2.42	95.21	67.31
09/28/88	-	-	-	-	-	-	-	-	NP	36.96	0.00	95.21	68.25
03/29/89	-	-	-	-	-	-	-	-	37.23	37.69	0.46	95.21	67.67
03/28/90	-	-	-	-	-	-	-	-	38.68	39.66	0.70	93.49	64.44
02/19/91	-	-	-	-	-	-	-	-	39.45	40.00	1.65	93.49	64.66
03/02/92	-	-	-	-	-	-	-	-	38.50	40.00	1.50	93.49	64.62
02/27/93	-	-	-	-	-	-	-	-	NP	37.60	0.00	93.49	66.99
04/18/94	-	-	-	-	-	-	-	-	38.01	38.07	0.06	93.49	65.47
04/20/95	-	-	-	-	-	-	-	-	NP	37.00	0.00	93.49	66.49
04/09/96	-	-	-	-	-	-	-	-	NP	38.00	0.00	93.49	66.49
04/30/97	-	-	-	-	-	-	-	-	37.65	37.79	0.14	93.49	65.61
04/21/98	-	-	-	-	-	-	-	-	NP	36.73	0.00	93.49	66.76
11/02/98	-	-	-	-	-	-	-	-	NP	37.61	0.00	93.49	65.88
WELL DESTROYED													
<b>WELL # P-6A</b> Area = WTF													
11/01/03	-	-	-	-	-	-	-	-	67.82	67.77	0.16	95.52	37.08
03/30/04	-	-	-	-	-	-	-	-	57.95	59.99	0.71	95.52	37.40
11/22/04	-	-	-	-	-	-	-	-	68.28	68.34	0.06	95.52	37.23
03/30/05	-	-	-	-	-	-	-	-	67.35	67.37	0.02	95.52	38.17
12/07/05	-	-	-	-	-	-	-	-	-	67.84	0.00	95.52	37.68
04/11/06	-	-	-	-	-	-	-	-	film	68.05	0.00	95.52	37.47
12/04/06	-	-	-	-	-	-	-	-	68.10	68.15	0.05	95.52	37.41
05/01/07	-	-	-	-	-	-	-	-	68.45	68.68	0.23	95.52	37.01
08/25/07	-	-	-	-	-	-	-	-	68.71	68.41	0.70	95.52	38.64
03/27/08	-	-	-	-	-	-	-	-	69.56	DTB @ 60.45	0.89	95.52	38.74
09/22/08	-	-	-	-	-	-	-	-	69.78	DTB @ 60.24	0.48	95.52	36.64
03/26/09	-	-	-	-	-	-	-	-	60.50	60.52	0.02	95.52	35.02
10/12/09	-	-	-	-	-	-	-	-	60.50	60.53	0.03	95.52	35.01
05/04/10	-	-	-	-	-	-	-	-	60.47	60.48	0.01	95.52	35.05
10/09/10	-	-	-	-	-	-	-	-	60.49	60.50	0.01	95.52	35.03
03/30/11	-	-	-	-	-	-	-	-	NP	60.48	0.00	95.52	35.04
08/28/11	-	-	-	-	-	-	-	-	NP	60.48	0.00	95.52	35.04
04/03/12	-	-	-	-	-	-	-	-	NP	60.51	0.00	95.52	35.01
08/28/12	-	-	-	-	-	-	-	-	NP	60.52	0.00	95.52	35.00
03/20/13	-	-	-	-	-	-	-	-	NP	60.61	0.00	95.52	35.01
08/25/13	-	-	-	-	-	-	-	-	NP	60.54	0.00	95.52	34.99
04/02/14	-	-	-	-	-	-	-	-	NP	60.28	0.00	95.52	35.24
<b>WELL # P-7</b>													
02/08/88	-	-	-	-	-	-	-	-	DRY	-	-	97.73	-
03/29/89	-	-	-	-	-	-	-	-	NP	50.00	0.00	97.73	47.73
03/26/90	-	-	-	-	-	-	-	-	NP	50.73	0.00	92.64	41.91
02/19/91	-	-	-	-	-	-	-	-	DRY	-	-	92.64	-
03/02/92	-	-	-	-	-	-	-	-	DRY	-	-	92.63	-
02/27/93	-	-	-	-	-	-	-	-	DRY	-	-	92.63	-
04/18/94	-	-	-	-	-	-	-	-	NP	49.50	0.00	92.63	43.13
04/20/95	-	-	-	-	-	-	-	-	NP	48.11	0.00	92.63	44.52
04/08/96	-	-	-	-	-	-	-	-	NP	49.83	0.00	92.63	42.80
04/30/97	-	-	-	-	-	-	-	-	NP	49.91	0.00	92.63	42.72
04/23/98	-	-	-	-	-	-	-	-	NP	49.25	0.00	92.63	43.38
WELL DESTROYED													
<b>WELL # P-8</b>													
02/08/88	-	-	-	-	-	-	-	-	NP	61.13	0.00	95.45	34.32
03/30/88	-	-	-	-	-	-	-	-	NP	61.18	0.00	95.45	34.27
03/29/89	-	-	-	-	-	-	-	-	NP	63.81	0.00	95.45	31.64
03/26/90	-	-	-	-	-	-	-	-	NP	63.83	0.00	94.30	30.47
02/19/91	-	-	-	-	-	-	-	-	NP	63.83	0.00	94.30	30.47
03/02/92	-	-	-	-	-	-	-	-	NP	64.16	0.00	93.29	28.13
02/27/93	-	-	-	-	-	-	-	-	NP	64.12	0.00	93.29	28.17
04/18/94	-	-	-	-	-	-	-	-	DRY	-	-	93.29	-
04/20/95	-	-	-	-	-	-	-	-	NP	64.09	0.00	93.29	29.20
04/10/96	-	-	-	-	-	-	-	-	NP	64.08	0.00	93.29	29.21



**Table 2 - Summary of Historical Gauging and Chemical Data**  
 Groundwater Monitoring, Former Golden West Refinery - Santa Fe Springs, CA

DATE	ANALYTICAL PARAMETERS								DEPTH TO PRODUCT (feet)	DEPTH TO GROUNDWATER (feet)	PRODUCT THICKNESS (feet)	CASING ELEVATION (feet)	GROUNDWATER ELEVATION (feet)
	TPHg (mg/L)	TPHd (mg/L)	BENZENE (µg/L)	TOLUENE (µg/L)	EthylBenzene (µg/L)	XYLENE (µg/L)	MTBE (µg/L)	TBA (µg/L)					
06/01/87	-	-	-	-	-	-	-	-	NP	60.88	0.00	93.29	32.41
04/23/88	-	-	-	-	-	-	-	-	NP	60.80	0.00	93.29	32.46
11/05/88	-	-	-	-	-	-	-	-	NP	60.18	0.00	93.29	34.13
WELL DESTROYED													
<b>WELL # P-9</b>													
02/09/88	-	-	-	-	-	-	-	-	21.33	22.26	0.83	92.34	70.78
03/29/89	-	-	-	-	-	-	-	-	21.79	23.06	1.27	92.34	70.24
01/10/90	-	-	-	-	-	-	-	-	22.52	23.02	0.50	93.41	65.77
02/19/91	-	-	-	-	-	-	-	-	22.83	23.58	0.75	93.41	65.40
03/02/92	-	-	-	-	-	-	-	-	23.21	23.33	0.12	93.38	65.14
02/27/93	-	-	-	-	-	-	-	-	19.86	22.02	2.22	93.38	65.04
04/18/94	-	-	-	-	-	-	-	-	20.33	22.75	2.42	93.38	67.46
04/20/95	-	-	-	-	-	-	-	-	18.88	19.38	0.60	93.38	69.38
04/10/96	-	-	-	-	-	-	-	-	20.02	20.03	0.01	93.38	69.30
05/01/97	-	-	-	-	-	-	-	-	19.52	19.54	0.02	93.38	68.88
04/21/98	-	-	-	-	-	-	-	-	13.91	13.91	0.00	93.38	74.47
04/23/99	-	-	-	-	-	-	-	-	NP	18.92	0.00	93.38	69.46
04/10/00	-	-	-	-	-	-	-	-	NP	19.00	0.00	93.38	69.38
04/03/01	-	-	-	-	-	-	-	-	NP	16.79	0.00	93.38	71.59
04/01/02	-	-	-	-	-	-	-	-	-	20.65	0.00	93.38	67.63
07/01/02	7.8	-	220	64	100	110	-	-	-	-	-	-	-
11/01/02	-	-	-	-	-	-	-	-	21.85	22.00	0.35	93.38	66.64
04/01/02	-	-	-	-	-	-	-	-	18.24	18.65	0.31	93.38	70.06
11/01/03	-	-	-	-	-	-	-	-	19.92	19.94	0.02	93.38	66.46
03/30/04	-	-	-	-	-	-	-	-	20.22	20.24	0.02	93.38	68.16
05/04/10	-	-	-	-	-	-	-	-	22.87	22.87	0.20	93.38	65.66
WELL DESTROYED													
<b>WELL # P-9A</b> Area = STF S of Foster													
04/11/06	-	-	-	-	-	-	-	-	20.42	24.76	4.36	88.68	67.19
12/04/08	-	-	-	-	-	-	-	-	21.08	22.75	1.69	88.68	67.21
05/01/07	-	-	-	-	-	-	-	-	21.89	22.03	0.44	88.68	69.98
09/25/07	-	-	-	-	-	-	-	-	21.76	22.30	0.64	88.68	68.79
03/27/08	-	-	-	-	-	-	-	-	22.09	22.46	0.37	88.68	68.60
09/22/08	-	-	-	-	-	-	-	-	22.31	22.51	0.20	88.68	66.32
03/28/09	-	-	-	-	-	-	-	-	22.37	23.04	0.67	88.68	66.15
10/12/09	-	-	-	-	-	-	-	-	22.55	22.94	0.39	88.68	66.03
05/04/10	-	-	-	-	-	-	-	-	22.67	22.87	0.20	88.68	65.68
10/08/10	-	-	-	-	-	-	-	-	22.91	23.32	0.41	88.68	65.87
03/30/11	-	-	-	-	-	-	-	-	22.36	22.39	0.04	88.68	66.32
09/28/11	-	-	-	-	-	-	-	-	22.49	22.71	0.22	88.68	66.14
04/03/12	-	-	-	-	-	-	-	-	22.87	23.09	0.42	88.68	65.91
09/29/12	-	-	-	-	-	-	-	-	22.60	23.15	0.35	88.68	65.79
03/20/13	-	-	-	-	-	-	-	-	22.83	23.07	0.24	88.68	65.79
09/25/13	-	-	-	-	-	-	-	-	22.95	23.07	0.12	88.68	65.70
04/02/14	-	-	-	-	-	-	-	-	23.18	23.40	0.22	88.68	65.45
<b>WELL # P-10</b> Area = STF S of Foster													
02/08/88	-	-	-	-	-	-	-	-	NP	18.33	0.00	88.84	70.51
03/29/89	-	-	-	-	-	-	-	-	NP	18.42	0.00	88.84	70.42
03/28/90	-	-	-	-	-	-	-	-	NP	18.97	0.00	88.85	67.18
12/20/90	-	-	-	-	-	-	-	-	NP	20.00	0.00	88.85	68.85
02/19/91	-	-	-	-	-	-	-	-	NP	19.08	0.00	88.85	67.77
03/02/92	-	-	-	-	-	-	-	-	NP	19.33	0.00	88.84	67.51
02/27/93	-	-	-	-	-	-	-	-	NP	17.60	0.00	88.84	69.34
04/18/94	-	-	-	-	-	-	-	-	NP	17.42	0.00	88.84	69.42
04/20/95	-	-	-	-	-	-	-	-	NP	16.60	0.00	88.84	70.34
04/10/96	-	-	-	-	-	-	-	-	NP	18.20	0.00	88.84	68.84
05/01/97	-	-	-	-	-	-	-	-	NP	17.30	0.00	88.84	69.54
04/23/98	-	-	-	-	-	-	-	-	NP	16.24*	0.00	88.84	68.84
04/26/99	-	-	-	-	-	-	-	-	NP	17.82	0.00	88.84	68.92
04/10/00	-	-	-	-	-	-	-	-	NP	18.51	0.00	88.84	68.33
04/03/01	-	-	-	-	-	-	-	-	NP	16.25	0.00	88.84	68.59
04/01/02	-	-	-	-	-	-	-	-	-	19.04	0.00	88.84	67.80
11/01/02	-	-	-	-	-	-	-	-	-	19.53	0.00	88.84	67.31
02/01/03	-	-	-	-	-	-	-	-	-	18.42	0.00	88.84	68.42
11/01/03	-	-	-	-	-	-	-	-	-	18.40	0.00	88.84	68.44
03/30/04	-	-	-	-	-	-	-	-	-	18.20	0.00	88.84	68.64
11/22/04	-	-	-	-	-	-	-	-	-	-	-	-	-
03/28/05	-	-	-	-	-	-	-	-	-	-	-	-	-
07/07/05	-	-	-	-	-	-	-	-	-	-	-	-	-
04/18/05	-	-	-	-	-	-	-	-	-	17.31	0.00	-	-
12/04/06	-	-	-	-	-	-	-	-	NP	17.85	0.00	89.55	72.10
05/01/07	-	-	-	-	-	-	-	-	NP	18.35	0.00	89.55	71.60
09/28/07	-	-	-	-	-	-	-	-	NP	18.67	0.00	89.55	70.38
03/27/08	-	-	-	-	-	-	-	-	NP	19.70	0.00	89.55	70.25
09/22/08	-	-	-	-	-	-	-	-	NP	19.51	0.00	89.55	70.44
03/28/09	-	-	-	-	-	-	-	-	NP	18.95	0.00	89.55	70.00
10/12/09	-	-	-	-	-	-	-	-	NP	18.75	0.00	89.55	70.20
05/04/10	-	-	-	-	-	-	-	-	NP	20.32	0.00	89.55	68.63
10/06/10	-	-	-	-	-	-	-	-	NP	20.20	0.00	89.95	68.75
03/30/11	-	-	-	-	-	-	-	-	NP	20.62	0.00	89.95	68.43
09/28/11	-	-	-	-	-	-	-	-	NP	20.05	0.00	89.95	68.90
04/03/12	-	-	-	-	-	-	-	-	NP	20.12	0.00	89.95	69.83
09/26/12	-	-	-	-	-	-	-	-	NP	20.09	0.00	89.95	69.86
									NO ACCESS	-	-	89.95	-

**Table 2 - Summary of Historical Gauging and Chemical Data**  
 Groundwater Monitoring, Former Golden West Refinery - Santa Fe Springs, CA

DATE	ANALYTICAL PARAMETERS								DEPTH TO PRODUCT (feet)	DEPTH TO GROUNDWATER (feet)	PRODUCT THICKNESS (feet)	CASING ELEVATION (feet)	GROUNDWATER ELEVATION (feet)
	TPHg (mg/L)	TPHd (mg/L)	BENZENE (µg/L)	TOLUENE (µg/L)	EthylBenzene (µg/L)	XYLENE (µg/L)	MTBE (µg/L)	TBA (µg/L)					
03/20/13	-	-	-	-	-	-	-	-	NP	20.10	0.00	89.95	89.85
09/25/13	-	-	-	-	-	-	-	-	NP	20.78	0.00	89.95	89.17
04/02/14	-	-	-	-	-	-	-	-	NP	20.85	0.00	89.95	89.10
<b>WELL # P-11 Area = STF S of Foster</b>													
02/09/88	-	-	-	-	-	-	-	-	19.21	20.59	1.38	89.59	70.04
06/17/88	-	-	-	-	-	-	-	-	18.80	19.27	0.37	89.59	70.80
03/20/89	-	-	-	-	-	-	-	-	19.75	24.10	4.35	89.59	66.77
10/10/90	-	-	-	-	-	-	-	-	21.15	21.48	0.31	87.28	66.05
06/08/90	-	-	-	-	-	-	-	-	21.80	22.18	0.68	87.28	65.82
02/19/91	-	-	-	-	-	-	-	-	23.81	20.88	0.07	87.28	66.45
03/02/92	-	-	-	-	-	-	-	-	20.42	21.39	0.96	87.28	66.90
02/27/93	-	-	-	-	-	-	-	-	18.84	19.51	0.87	87.28	66.48
04/18/94	-	-	-	-	-	-	-	-	NP	18.58	0.00	87.28	65.68
04/20/95	-	-	-	-	-	-	-	-	NP	18.10	0.00	87.28	69.18
04/10/98	-	-	-	-	-	-	-	-	NP	18.18	0.00	87.28	89.08
05/01/97	-	-	-	-	-	-	-	-	NP	18.35	0.00	87.28	68.91
04/21/98	-	-	-	-	-	-	-	-	NP	17.45	0.00	87.28	69.81
04/28/99	-	-	-	-	-	-	-	-	NP	17.99	0.00	87.28	65.57
04/10/00	-	-	-	-	-	-	-	-	NP	18.21	0.00	87.28	69.05
04/03/01	-	-	-	-	-	-	-	-	NP	18.22	0.00	87.28	69.04
04/01/02	-	-	-	-	-	-	-	-	NP	18.87	0.00	87.28	68.39
11/01/02	-	-	-	-	-	-	-	-	NP	18.60	0.00	87.28	68.68
04/01/03	-	-	-	-	-	-	-	-	18.41	18.42	0.01	87.28	65.85
11/01/03	-	-	-	-	-	-	-	-	NP	18.57	0.00	87.28	68.89
03/30/04	-	-	-	-	-	-	-	-	NP	18.60	0.00	87.28	68.86
11/22/04	-	-	-	-	-	-	-	-	-	-	-	-	-
03/29/05	-	-	-	-	-	-	-	-	-	-	-	-	-
07/07/05	-	-	-	-	-	-	-	-	-	-	-	-	-
04/13/08	-	-	-	-	-	-	-	-	-	17.92	0.00	-	-
12/04/08	-	-	-	-	-	-	-	-	NP	18.21	0.00	88.73	70.52
05/01/07	-	-	-	-	-	-	-	-	NP	17.18	0.00	88.73	69.55
09/25/07	-	-	-	-	-	-	-	-	17.53	17.57	0.04	88.73	69.19
03/27/08	-	-	-	-	-	-	-	-	18.03	18.08	0.05	88.73	68.89
09/22/08	-	-	-	-	-	-	-	-	NO ACCESS	-	-	88.73	-
03/28/09	-	-	-	-	-	-	-	-	NO ACCESS	-	-	88.73	-
10/12/09	-	-	-	-	-	-	-	-	NO ACCESS	-	-	88.73	-
05/04/10	-	-	-	-	-	-	-	-	DRY	-	-	86.73	-
10/08/10	-	-	-	-	-	-	-	-	18.82	18.84	0.02	86.73	87.91
03/30/11	-	-	-	-	-	-	-	-	DRY	-	0.00	86.73	88.73
09/28/11	-	-	-	-	-	-	-	-	NP	17.87	0.00	86.73	68.86
04/03/12	-	-	-	-	-	-	-	-	NP	18.90	0.00	86.73	67.83
09/26/12	-	-	-	-	-	-	-	-	NP	18.52	0.00	86.73	68.21
03/20/13	-	-	-	-	-	-	-	-	NP	19.20	0.00	88.73	87.53
09/28/13	-	-	-	-	-	-	-	-	NP	18.45	0.00	85.73	68.28
04/02/14	-	-	-	-	-	-	-	-	NP	19.65	0.00	86.73	67.08
	-	-	-	-	-	-	-	-	NP	16.41	0.00	86.73	67.32
<b>WELL # P-12 Area = STF S of Foster</b>													
02/06/88	-	-	-	-	-	-	-	-	22.02	24.39	2.37	91.13	68.53
06/17/88	-	-	-	-	-	-	-	-	21.91	24.70	2.79	91.13	68.54
03/26/89	-	-	-	-	-	-	-	-	22.27	25.17	2.90	91.13	68.15
01/10/90	-	-	-	-	-	-	-	-	22.81	26.54	2.93	87.25	63.82
02/19/91	-	-	-	-	-	-	-	-	22.85	25.59	2.74	87.25	83.73
03/02/92	-	-	-	-	-	-	-	-	22.81	25.50	2.69	87.18	83.71
02/27/93	-	-	-	-	-	-	-	-	22.27	23.42	1.15	87.18	84.83
04/18/94	-	-	-	-	-	-	-	-	22.09	23.89	1.80	87.18	84.65
04/24/95	-	-	-	-	-	-	-	-	22.11	24.40	2.29	87.18	84.51
04/11/96	-	-	-	-	-	-	-	-	22.08	22.64	0.59	87.18	84.88
04/28/97	-	-	-	-	-	-	-	-	21.48	21.92	0.44	87.18	65.89
04/20/98	-	-	-	-	-	-	-	-	19.83	19.64	0.01	87.18	67.55
11/04/98	-	-	-	-	-	-	-	-	NP	24.42	0.00	87.18	82.76
04/27/99	-	-	-	-	-	-	-	-	21.49	21.78	0.38	87.18	65.69
04/10/00	-	-	-	-	-	-	-	-	21.97	22.12	0.15	87.18	66.17
04/02/01	-	-	-	-	-	-	-	-	21.25	21.29	0.04	87.18	65.92
04/01/02	-	-	-	-	-	-	-	-	22.23	22.31	0.08	87.18	64.93
11/01/02	-	-	-	-	-	-	-	-	22.74	22.99	0.25	87.18	64.58
04/01/03	-	-	-	-	-	-	-	-	NP	21.75	0.00	87.18	65.43
11/01/03	-	-	-	-	-	-	-	-	21.49	22.16	0.67	87.18	65.53
03/30/04	-	-	-	-	-	-	-	-	23.70	24.25	0.55	87.18	83.36
05/01/07	-	-	-	-	-	-	-	-	NP	23.11	0.00	87.18	84.07
09/27/07	-	-	-	-	-	-	-	-	23.18	23.39	0.21	87.18	83.95
03/27/08	-	-	-	-	-	-	-	-	23.55	23.75	0.20	87.18	63.58
09/22/08	-	-	-	-	-	-	-	-	23.76	23.94	0.18	87.18	63.36
03/26/09	-	-	-	-	-	-	-	-	23.63	24.60	0.97	87.18	63.31
10/12/09	-	-	-	-	-	-	-	-	NP	23.57	0.00	87.18	63.61
05/04/10	-	-	-	-	-	-	-	-	23.50	24.46	0.96	87.18	63.44
10/08/10	-	-	-	-	-	-	-	-	23.70	24.75	1.05	87.18	83.22
03/30/11	-	-	-	-	-	-	-	-	23.30	23.34	0.04	87.18	83.07
09/28/11	-	-	-	-	-	-	-	-	23.35	23.50	0.15	87.18	83.79
04/03/12	-	-	-	-	-	-	-	-	NO ACCESS	-	-	87.18	-
08/28/12	-	-	-	-	-	-	-	-	23.85	25.55	1.60	87.18	62.84

**Table 2 - Summary of Historical Gauging and Chemical Data**  
Groundwater Monitoring, Former Golden West Refinery - Santa Fe Springs, CA

DATE	ANALYTICAL PARAMETERS								DEPTH TO PRODUCT (feet)	DEPTH TO GROUNDWATER (feet)	PRODUCT THICKNESS (feet)	CASING ELEVATION (feet)	GROUNDWATER ELEVATION (feet)
	TPHg (mg/L)	TPHd (mg/L)	BENZENE (µg/L)	TOLUENE (µg/L)	EthylBenzene (µg/L)	XYLENE (µg/L)	MTBE (µg/L)	TBA (µg/L)					
03/20/13	-	-	-	-	-	-	-	-	24.00	25.40	1.40	87.18	82.84
08/28/13	-	-	-	-	-	-	-	-	24.18	25.90	1.72	87.18	82.58
04/02/14	-	-	-	-	-	-	-	-	24.26	28.32	2.06	87.18	82.42
<b>WELL # P-13</b> Area = STF S of Foster													
08/08/88	-	-	-	-	-	-	-	-	24.13	27.35	3.22	87.88	82.94
01/10/90	-	-	-	-	-	-	-	-	24.18	27.58	3.42	87.88	82.88
02/19/91	-	-	-	-	-	-	-	-	24.35	27.66	3.29	87.88	82.72
08/01/91	-	-	-	-	-	-	-	-	24.77	27.80	2.69	87.80	82.41
03/02/92	-	-	-	-	-	-	-	-	24.32	27.58	3.26	87.80	82.58
02/27/93	-	-	-	-	-	-	-	-	23.76	28.27	2.51	87.80	83.43
04/18/94	-	-	-	-	-	-	-	-	23.84	28.99	5.05	87.80	82.82
04/20/95	-	-	-	-	-	-	-	-	23.72	25.69	1.87	87.80	83.82
04/09/96	-	-	-	-	-	-	-	-	24.43	24.86	0.42	87.80	83.27
04/28/97	-	-	-	-	-	-	-	-	23.67	24.00	0.33	87.80	84.05
04/21/98	-	-	-	-	-	-	-	-	22.03	24.36	2.33	87.80	85.20
04/28/99	-	-	-	-	-	-	-	-	23.38	24.65	1.27	87.80	84.11
04/10/00	-	-	-	-	-	-	-	-	23.70	24.85	1.15	87.80	83.82
04/02/01	-	-	-	-	-	-	-	-	23.48	23.85	0.17	87.80	84.28
04/04/02	-	-	-	-	-	-	-	-	24.46	25.34	0.89	87.80	83.13
08/07/02	0.16	-	8.5	14	2.8	19	-	-	-	-	-	-	-
11/01/02	-	-	-	-	-	-	-	-	24.20	26.95	1.75	87.80	83.17
04/01/03	-	-	-	-	-	-	-	-	-	23.88	0.00	87.80	83.92
11/01/03	-	-	-	-	-	-	-	-	23.64	24.70	1.16	87.80	83.98
03/30/04	-	-	-	-	-	-	-	-	25.08	25.78	-	-	-
11/22/04	-	-	-	-	-	-	-	-	26.39	25.58	-	-	-
03/29/05	-	-	-	-	-	-	-	-	24.04	24.64	0.60	-	-
12/06/05	-	-	-	-	-	-	-	-	24.48	25.15	0.67	-	-
04/13/06	-	-	-	-	-	-	-	-	24.88	25.54	0.66	-	-
12/04/06	-	-	-	-	-	-	-	-	25.24	25.70	0.46	87.80	82.46
05/01/07	-	-	-	-	-	-	-	-	25.17	26.68	0.51	87.80	82.51
08/25/07	-	-	-	-	-	-	-	-	26.27	26.64	1.37	87.80	82.19
03/27/08	-	-	-	-	-	-	-	-	25.82	26.83	1.31	87.80	81.98
09/22/08	-	-	-	-	-	-	-	-	25.51	26.79	0.98	87.80	81.75
03/28/09	-	-	-	-	-	-	-	-	26.75	26.70	0.95	87.80	81.82
10/12/09	-	-	-	-	-	-	-	-	26.85	27.13	1.28	87.80	81.84
05/04/10	-	-	-	-	-	-	-	-	25.61	26.10	0.49	87.80	82.07
10/08/10	-	-	-	-	-	-	-	-	25.72	27.07	1.35	87.80	81.76
03/30/11	-	-	-	-	-	-	-	-	25.40	26.17	0.77	87.80	82.21
09/28/11	-	-	-	-	-	-	-	-	26.47	26.46	1.01	87.80	82.08
04/03/12	-	-	-	-	-	-	-	-	25.61	27.89	2.08	87.80	81.68
09/26/12	-	-	-	-	-	-	-	-	25.74	27.70	1.96	87.80	81.68
03/20/13	-	-	-	-	-	-	-	-	25.94	28.09	2.16	87.80	81.33
09/25/13	-	-	-	-	-	-	-	-	25.92	28.15	2.23	87.80	81.33
04/02/14	-	-	-	-	-	-	-	-	26.15	26.40	2.25	87.80	81.10
<b>WELL # P-14</b>													
12/13/89	-	-	-	-	-	-	-	-	DRY	-	-	92.94	-
03/28/90	-	-	-	-	-	-	-	-	DRY	-	-	92.94	-
02/19/91	-	-	-	-	-	-	-	-	DRY	-	-	92.94	-
03/02/92	-	-	-	-	-	-	-	-	DRY	-	-	92.98	-
11/20/92	-	-	-	-	-	-	-	-	NP	49.00	0.00	92.98	43.96
02/27/93	-	-	-	-	-	-	-	-	48.24	48.97	0.73	92.66	44.54
04/18/94	-	-	-	-	-	-	-	-	NP	48.93	0.00	92.98	44.03
04/20/95	-	-	-	-	-	-	-	-	46.71	48.80	2.09	92.66	45.74
04/30/97	-	-	-	-	-	-	-	-	47.61	48.98	1.37	92.98	45.01
04/21/99	-	-	-	-	-	-	-	-	48.02	47.81	1.79	92.98	45.50
08/07/02	<0.10	-	2.3	3.8	1.5	5.9	-	-	-	-	-	-	-
WELL DESTROYED													
<b>WELL # PO-1</b> Area = DFF-SITE N													
06/08/89	-	-	-	-	-	-	-	-	39.76	ND	-	96.43	-
03/28/90	-	-	-	-	-	-	-	-	39.08	ND	-	96.43	-
08/28/90	-	-	-	-	-	-	-	-	NP	38.01	0.00	95.38	59.35
02/19/91	-	-	<1.0	-	-	-	-	-	NP	36.08	0.00	95.36	59.28
03/02/92	-	-	-	-	-	-	-	-	NP	36.29	0.00	94.34	59.84
05/28/92	-	-	<1.0	<1.0	<1.0	61	-	-	NP	35.70	0.00	94.34	59.05
02/27/93	-	-	-	-	-	-	-	-	NP	35.09	0.00	94.34	59.25
04/18/94	-	-	-	-	-	-	-	-	DRY	-	-	94.34	-
04/20/95	-	-	-	-	-	-	-	-	DRY	-	-	94.34	-
04/09/96	-	-	-	-	-	-	-	-	NP	38.13	0.00	94.34	58.21
04/29/97	-	-	-	-	-	-	-	-	NP	35.80	0.00	94.34	58.54
04/23/98	-	-	-	-	-	-	-	-	NP	35.94	0.00	94.34	57.40
04/28/99	-	-	-	-	-	-	-	-	NP	35.95	0.00	94.34	58.39
04/11/00	-	-	-	-	-	-	-	-	NP	36.46	0.00	94.34	57.88
04/03/01	-	-	-	-	-	-	-	-	NP	36.00	0.00	94.34	58.34
04/01/02	-	-	-	-	-	-	-	-	NP	36.33	0.00	94.34	58.01
11/01/02	-	-	-	-	-	-	-	-	NP	35.93	0.00	94.34	58.41
04/01/03	-	-	-	-	-	-	-	-	NP	35.23	0.00	94.34	59.11
11/01/03	-	-	-	-	-	-	-	-	NP	36.08	0.00	94.34	58.28
03/30/04	-	-	-	-	-	-	-	-	NP	36.28	0.00	94.34	58.08
11/22/04	-	-	-	-	-	-	-	-	NP	36.14	0.00	94.34	58.20
03/29/05	-	-	-	-	-	-	-	-	NP	35.03	0.00	94.34	58.31
12/07/05	-	-	-	-	-	-	-	-	NP	35.14	0.00	94.34	58.20
04/11/06	-	-	-	-	-	-	-	-	NP	36.31	0.00	94.34	58.03

**Table 2 - Summary of Historical Gauging and Chemical Data**  
 Groundwater Monitoring, Former Golden West Refinery - Santa Fe Springs, CA

DATE	ANALYTICAL PARAMETERS									DEPTH TO PRODUCT (feet)	DEPTH TO GROUNDWATER (feet)	PRODUCT THICKNESS (feet)	CASING ELEVATION (feet)	GROUNDWATER ELEVATION (feet)
	TPHg (mg/L)	TPHd (mg/L)	BENZENE (µg/L)	TOLUENE (µg/L)	EthylBenzene (µg/L)	XYLENE (µg/L)	MTBE (µg/L)	TBA (µg/L)						
12/04/06	-	-	-	-	-	-	-	-	-	NP	36.05	0.00	94.34	58.28
05/01/07	-	-	-	-	-	-	-	-	-	NP	36.42	0.00	94.34	57.02
09/25/07	-	-	-	-	-	-	-	-	-	NP	36.37	0.00	94.34	57.07
03/27/08	-	-	-	-	-	-	-	-	-	NP	36.32	0.00	94.34	58.02
06/22/08	-	-	-	-	-	-	-	-	-	NP	36.12	0.00	94.34	58.22
03/26/09	-	-	-	-	-	-	-	-	-	NP	36.35	0.00	94.34	57.89
10/12/09	-	-	-	-	-	-	-	-	-	NP	36.72	0.00	94.34	57.82
05/04/10	-	-	-	-	-	-	-	-	-	NP	36.41	0.00	94.34	57.93
10/06/10	-	-	-	-	-	-	-	-	-	NP	36.65	0.00	94.34	57.49
03/30/11	-	-	-	-	-	-	-	-	-	NP	36.38	0.00	94.34	57.88
06/28/11	-	-	-	-	-	-	-	-	-	NP	36.23	0.00	94.34	58.11
04/03/12	-	-	-	-	-	-	-	-	-	NP	36.42	0.00	94.34	57.92
09/28/12	-	-	-	-	-	-	-	-	-	NP	36.83	0.00	94.34	57.51
09/20/13	-	-	-	-	-	-	-	-	-	NP	36.18	0.00	94.34	58.16
09/23/13	-	-	-	-	-	-	-	-	-	NP	36.27	0.00	94.34	58.07
04/01/14	-	-	-	-	-	-	-	-	-	NP	36.25	0.00	94.34	58.09
<b>WELL # PO-2</b>														
06/08/89	-	-	-	-	-	-	-	-	-	NP	26.02	0.00	87.87	62.85
03/26/90	-	-	-	-	-	-	-	-	-	NP	25.08	0.00	87.87	62.79
02/19/91	-	-	-	-	-	-	-	-	-	NP	25.33	0.00	87.87	62.54
08/01/91	-	-	-	-	-	-	-	-	-	NP	24.88	0.00	87.82	62.94
WELL DESTROYED														
<b>WELL # PO-3</b> Area = OFF-SITE S														
06/08/89	-	-	-	-	-	-	-	-	-	NP	30.25	0.00	86.92	58.67
03/26/90	-	-	-	-	-	-	-	-	-	NP	30.08	0.00	86.92	58.86
02/19/91	-	-	-	-	-	-	-	-	-	NP	30.33	0.00	86.92	56.59
03/02/92	-	-	-	-	-	-	-	-	-	NP	30.38	0.00	86.89	56.51
08/22/92	-	-	-	-	-	-	-	-	-	NP	30.45	0.00	86.89	58.44
02/27/93	-	-	-	-	-	-	-	-	-	NP	28.00	0.00	86.89	60.89
04/18/94	-	-	-	-	-	-	-	-	-	NP	28.71	0.00	86.89	58.18
04/24/95	-	-	-	-	-	-	-	-	-	NP	25.93	0.00	86.89	60.88
04/09/96	-	-	-	-	-	-	-	-	-	NP	30.40	0.00	86.89	56.49
04/28/97	-	-	-	-	-	-	-	-	-	NP	29.48	0.00	86.89	57.41
04/22/98	-	-	-	-	-	-	-	-	-	NP	25.02	0.00	86.89	61.87
04/28/99	-	-	-	-	-	-	-	-	-	NP	29.12	0.00	86.89	57.77
04/12/00	-	-	-	-	-	-	-	-	-	DRY	-	-	86.89	-
04/04/01	-	-	-	-	-	-	-	-	-	-	19.81	0.00	86.89	67.28
11/01/02	-	-	-	-	-	-	-	-	-	DRY	-	-	86.89	-
04/01/03	-	-	-	-	-	-	-	-	-	NP	28.42	0.00	86.89	60.47
11/01/03	-	-	-	-	-	-	-	-	-	NP	30.38	0.00	86.89	58.51
03/30/04	-	-	-	-	-	-	-	-	-	NP	28.12	0.00	86.89	58.77
11/22/04	-	-	-	-	-	-	-	-	-	NP	28.39	0.00	86.89	60.51
03/29/05	-	-	-	-	-	-	-	-	-	NP	24.45	0.00	86.89	62.44
12/06/05	-	-	-	-	-	-	-	-	-	NP	26.25	0.00	86.89	60.84
04/11/06	-	-	-	-	-	-	-	-	-	NP	29.22	0.00	86.89	57.67
12/04/06	-	-	-	-	-	-	-	-	-	NP	28.74	0.00	86.89	57.15
05/01/07	-	-	-	-	-	-	-	-	-	DRY	-	-	86.89	-
09/25/07	-	-	-	-	-	-	-	-	-	DRY	-	-	86.89	-
03/27/08	-	-	-	-	-	-	-	-	-	NP	29.80	0.00	86.89	57.09
09/22/08	-	-	-	-	-	-	-	-	-	DRY	-	-	86.89	-
03/26/09	-	-	-	-	-	-	-	-	-	NP	29.72	0.00	86.89	57.17
10/12/09	-	-	-	-	-	-	-	-	-	NP	29.85	0.00	86.89	57.04
05/04/10	-	-	-	-	-	-	-	-	-	NP	28.95	0.00	86.89	57.94
10/06/10	-	-	-	-	-	-	-	-	-	NP	30.40	0.00	86.89	58.49
03/30/11	-	-	-	-	-	-	-	-	-	NP	28.91	0.00	86.89	57.98
09/28/11	-	-	-	-	-	-	-	-	-	NP	26.35	0.00	86.89	60.54
04/03/12	-	-	-	-	-	-	-	-	-	NP	29.83	0.00	86.89	57.06
09/28/12	-	-	-	-	-	-	-	-	-	DRY	-	-	86.89	-
03/20/13	-	-	-	-	-	-	-	-	-	DRY	-	-	86.89	-
09/23/13	-	-	-	-	-	-	-	-	-	DRY	-	-	86.89	-
04/01/14	-	-	-	-	-	-	-	-	-	DRY	-	-	86.89	-
<b>WELL # PO-4</b> Area = OFF-SITE S														
06/08/89	-	-	-	-	-	-	-	-	-	21.25	32.75	11.50	92.26	68.18
09/19/89	-	-	-	-	-	-	-	-	-	21.39	23.80	2.41	92.25	70.27
01/10/90	-	-	-	-	-	-	-	-	-	21.43	23.82	2.49	92.25	70.21
02/19/91	-	-	-	-	-	-	-	-	-	22.84	24.13	1.49	92.25	69.24
03/02/92	-	-	-	-	-	-	-	-	-	21.83	24.00	2.37	85.19	62.98
02/27/93	-	-	-	-	-	-	-	-	-	22.11	22.37	0.28	85.19	63.02
04/18/94	-	-	-	-	-	-	-	-	-	20.25	20.54	0.29	85.19	64.87
04/24/95	-	-	-	-	-	-	-	-	-	NP	23.52	0.00	85.19	61.67
04/09/96	-	-	-	-	-	-	-	-	-	21.46	21.92	0.46	85.19	63.82
04/29/97	-	-	-	-	-	-	-	-	-	20.80	20.97	0.17	85.19	64.35
04/21/98	-	-	-	-	-	-	-	-	-	19.35	18.87	0.52	85.19	65.71
04/27/98	-	-	-	-	-	-	-	-	-	20.65	20.65	0.20	85.19	64.49
11/13/01	-	-	-	-	-	-	-	-	-	NP	20.72	0.00	85.13	64.41
04/01/02	-	-	-	-	-	-	-	-	-	NP	21.28	0.00	85.13	63.87
11/01/02	-	-	-	-	-	-	-	-	-	21.70	21.74	0.04	85.13	63.42
11/01/03	-	-	-	-	-	-	-	-	-	NO ACCESS	-	-	85.13	-
03/30/04	-	-	-	-	-	-	-	-	-	NO ACCESS	-	-	85.13	-
11/22/04	-	-	-	-	-	-	-	-	-	NO ACCESS	-	-	85.13	-
12/07/06	-	-	-	-	-	-	-	-	-	-	20.10	0.00	85.13	65.03
04/11/08	-	-	-	-	-	-	-	-	-	20.55	20.70	0.16	85.13	64.54

**Table 2 - Summary of Historical Gauging and Chemical Data**  
 Groundwater Monitoring, Former Golden West Refinery - Santa Fe Springs, CA

DATE	ANALYTICAL PARAMETERS								DEPTH TO PRODUCT (feet)	DEPTH TO GROUNDWATER (feet)	PRODUCT THICKNESS (feet)	CASING ELEVATION (feet)	GROUNDWATER ELEVATION (feet)
	TPHg (mg/L)	TPHd (mg/L)	BENZENE (µg/L)	TOLUENE (µg/L)	EthylBenzene (µg/L)	XYLENE (µg/L)	MTBE (µg/L)	TBA (µg/L)					
12/04/06	-	-	-	-	-	-	-	-	20.77	20.65	-0.22	85.13	84.41
05/01/07	-	-	-	-	-	-	-	-	NP	20.32	0.00	86.13	84.81
09/27/07	-	-	-	-	-	-	-	-	NP	21.20	0.00	85.13	83.93
03/27/08	-	-	-	-	-	-	-	-	21.22	22.35	1.13	85.13	83.83
09/22/08	-	-	-	-	-	-	-	-	21.40	22.80	1.40	85.13	83.39
03/26/09	-	-	-	-	-	-	-	-	21.38	22.55	1.17	85.13	83.46
10/12/09	-	-	-	-	-	-	-	-	21.44	23.20	1.76	85.13	83.28
05/04/10	-	-	-	-	-	-	-	-	21.20	22.05	0.85	85.13	83.72
10/08/10	-	-	-	-	-	-	-	-	21.38	22.90	1.52	85.13	83.38
03/30/11	-	-	-	-	-	-	-	-	21.00	21.60	0.50	85.13	84.01
09/28/11	-	-	-	-	-	-	-	-	21.15	21.80	0.65	85.13	83.82
04/03/12	-	-	-	-	-	-	-	-	21.32	22.98	1.66	85.13	83.40
09/26/12	-	-	-	-	-	-	-	-	21.50	23.20	1.70	85.13	83.21
03/20/13	-	-	-	-	-	-	-	-	21.68	23.68	2.00	85.13	82.96
09/23/13	-	-	-	-	-	-	-	-	21.88	24.12	2.18	85.13	82.64
04/01/14	-	-	-	-	-	-	-	-	NP	21.88	0.00	85.13	83.25
<b>WELL # PO-5 Area = OFF-SITE S</b>													
06/08/89	-	-	-	-	-	-	-	-	NP	37.88	0.00	79.86	41.78
03/28/90	-	-	-	-	-	-	-	-	NP	38.54	0.00	79.86	41.12
02/19/91	-	-	-	-	-	-	-	-	NP	39.22	0.00	79.86	40.44
03/02/92	-	-	-	-	-	-	-	-	NP	39.92	0.00	79.83	39.71
05/28/92	-	-	<1.0	<1.0	<1.0	<1.0	-	-	NP	39.60	0.00	79.83	39.73
08/22/92	-	-	-	-	-	-	-	-	NP	40.00	0.00	79.83	39.83
11/20/92	-	-	-	-	-	-	-	-	NP	40.00	0.00	79.83	39.83
02/27/93	-	-	-	-	-	-	-	-	NP	40.00	0.00	79.83	39.83
04/18/94	-	-	-	-	-	-	-	-	NP	37.75	0.00	79.83	41.88
04/24/95	-	-	ND	ND	ND	ND	-	-	NP	37.98	0.00	79.83	41.87
04/08/96	-	-	-	-	-	-	-	-	NP	37.21	0.00	79.83	42.42
04/28/97	-	-	-	-	-	-	-	-	NP	36.64	0.00	79.83	43.09
04/22/98	-	-	1.0	-	-	-	-	-	NP	35.93	0.00	79.83	43.70
04/29/99	-	-	-	-	-	-	-	-	NP	33.92	0.00	79.83	46.91
04/12/00	-	-	-	-	-	-	-	-	NP	34.13	0.00	79.83	45.50
04/04/01	-	-	-	-	-	-	-	-	NP	35.04	0.00	79.83	44.59
04/01/02	-	-	86	0.0088	0.0075	0.039	-	-	NP	35.42	0.00	79.83	44.21
08/07/02	0.13	-	13	20	1.7	11	-	-	-	-	-	-	-
04/01/03	-	-	-	-	-	-	-	-	NP	36.14	0.00	79.83	43.49
11/01/03	-	-	-	-	-	-	-	-	DRY	-	-	79.83	-
03/30/04	-	-	-	-	-	-	-	-	NP	36.20	0.00	79.83	43.43
11/22/04	-	-	-	-	-	-	-	-	DRY	-	-	79.83	-
03/29/05	-	-	-	-	-	-	-	-	DRY	-	-	79.83	-
12/09/05	-	-	-	-	-	-	-	-	NP	35.86	0.00	79.83	43.77
04/11/06	-	-	-	-	-	-	-	-	NP	36.48	0.00	79.83	41.16
12/04/06	-	-	-	-	-	-	-	-	NP	35.32	0.00	79.83	44.31
05/01/07	-	-	-	-	-	-	-	-	NP	35.42	0.00	79.83	44.21
09/25/07	-	-	-	-	-	-	-	-	DRY	-	-	79.83	-
03/27/08	-	-	-	-	-	-	-	-	NP	35.75	0.00	79.83	43.88
09/22/08	-	-	-	-	-	-	-	-	DRY	-	-	79.83	-
03/26/09	-	-	-	-	-	-	-	-	DRY	-	-	79.83	-
10/12/09	-	-	-	-	-	-	-	-	DRY	-	-	79.83	-
05/04/10	-	-	-	-	-	-	-	-	DRY	-	-	79.83	-
10/05/10	-	-	-	-	-	-	-	-	DRY	-	-	79.83	-
03/30/11	-	-	-	-	-	-	-	-	DRY	-	-	79.83	-
09/28/11	-	-	-	-	-	-	-	-	DRY	-	-	79.83	-
04/03/12	-	-	-	-	-	-	-	-	DRY	-	-	79.83	-
08/26/12	-	-	-	-	-	-	-	-	DRY	-	-	79.83	-
03/20/13	-	-	-	-	-	-	-	-	DRY	-	-	79.83	-
09/25/13	-	-	-	-	-	-	-	-	-	-	-	-	-
04/02/14	-	-	-	-	-	-	-	-	-	-	-	-	-
<b>WELL # PO-6</b>													
06/08/89	-	-	-	-	-	-	-	-	NP	40.27	0.00	84.21	43.94
03/28/90	-	-	-	-	-	-	-	-	NP	40.75	0.00	84.21	43.46
08/28/90	-	-	-	-	-	-	-	-	NP	41.01	0.00	84.21	43.20
<b>WELL DESTROYED</b>													
<b>WELL # PO-7 Area = OFF-SITE S</b>													
06/08/89	-	-	-	-	-	-	-	-	NP	34.63	0.00	80.26	45.63
03/28/90	-	-	-	-	-	-	-	-	NP	35.48	0.00	80.26	44.80
02/19/91	-	-	-	-	-	-	-	-	NP	36.35	0.00	80.26	43.91
11/20/91	-	-	-	-	-	-	-	-	NP	36.31	0.00	80.19	43.88
03/02/92	-	-	-	-	-	-	-	-	NP	36.29	0.00	80.19	43.90
02/27/93	-	-	-	-	-	-	-	-	NP	35.01	0.00	80.19	45.18
04/18/94	-	-	-	-	-	-	-	-	NP	31.90	0.00	80.19	46.29
05/02/95	-	-	-	-	-	-	-	-	NP	32.30	0.00	80.19	47.89
04/11/96	-	-	-	-	-	-	-	-	NP	32.65	0.00	80.19	47.64
04/28/97	-	-	-	-	-	-	-	-	NP	32.02	0.00	80.19	48.17
04/22/99	-	-	-	-	-	-	-	-	NP	30.82	0.00	80.19	49.57
11/02/98	-	-	-	-	-	-	-	-	NP	30.64	0.00	80.19	48.65
04/29/99	-	-	-	-	-	-	-	-	NP	30.78	0.00	80.19	49.41
04/12/00	-	-	-	-	-	-	-	-	NP	31.73	0.00	80.19	48.48
04/04/01	-	-	-	-	-	-	-	-	NP	30.68	0.00	80.19	49.53
04/01/02	-	-	-	-	-	-	-	-	NP	31.89	0.00	80.19	48.30
11/01/02	-	-	-	-	-	-	-	-	NP	32.88	0.00	80.19	47.31
04/01/03	-	-	-	-	-	-	-	-	NP	31.63	0.00	80.19	48.55

**Table 2 - Summary of Historical Gauging and Chemical Data**  
 Groundwater Monitoring, Former Golden West Refinery - Santa Fe Springs, CA

DATE	ANALYTICAL PARAMETERS								DEPTH TO PRODUCT (feet)	DEPTH TO GROUNDWATER (feet)	PRODUCT THICKNESS (feet)	CASING ELEVATION (feet)	GROUNDWATER ELEVATION (feet)
	TPHg (mg/L)	TPHd (mg/L)	BENZENE (µg/L)	TOLUENE (µg/L)	EthylBenzene (µg/L)	XYLENE (µg/L)	MTBE (µg/L)	TBA (µg/L)					
11/01/03	-	-	-	-	-	-	-	-	NP	31.94	0.00	80.19	48.25
03/30/04	-	-	-	-	-	-	-	-	NP	31.89	0.00	80.19	48.30
11/22/04	-	-	-	-	-	-	-	-	NP	32.48	0.00	80.19	47.73
03/29/05	-	-	-	-	-	-	-	-	NP	27.21	0.00	80.19	52.08
12/06/05	-	-	-	-	-	-	-	-	NP	29.83	0.00	80.19	51.58
04/11/06	-	-	-	-	-	-	-	-	NP	29.25	0.00	80.19	50.94
12/04/06	-	-	-	-	-	-	-	-	NP	30.05	0.00	80.19	50.14
08/01/07	-	-	-	-	-	-	-	-	NP	30.83	0.00	80.19	49.58
09/25/07	-	-	-	-	-	-	-	-	NP	31.00	0.00	80.19	49.19
03/27/08	-	-	-	-	-	-	-	-	NP	31.02	0.00	80.19	49.17
09/22/08	-	-	-	-	-	-	-	-	NP	31.98	0.00	80.19	48.21
03/26/09	-	-	-	-	-	-	-	-	NP	31.98	0.00	80.19	48.23
10/12/09	-	-	-	-	-	-	-	-	NP	33.20	0.00	80.19	45.99
05/04/10	-	-	-	-	-	-	-	-	NP	32.30	0.00	80.19	47.89
10/06/10	-	-	-	-	-	-	-	-	NP	32.91	0.00	80.19	47.28
03/30/11	-	-	-	-	-	-	-	-	NP	32.50	0.00	80.19	47.89
09/28/11	-	-	-	-	-	-	-	-	NP	32.58	0.00	80.19	47.36
04/03/12	-	-	-	-	-	-	-	-	NP	34.22	0.00	80.19	45.97
06/28/12	-	-	-	-	-	-	-	-	NP	34.61	0.00	80.19	45.28
03/20/13	-	-	-	-	-	-	-	-	NP	34.82	0.00	80.19	45.57
08/23/13	-	-	-	-	-	-	-	-	NP	35.35	0.00	80.19	44.84
04/01/14	-	-	-	-	-	-	-	-	NP	35.35	0.00	80.19	43.84

**WELL # PO-8** Area = OFF-SITES

08/18/91	-	-	-	-	-	-	-	-	NP	25.13	0.00	81.40	58.27
03/02/92	-	-	-	-	-	-	-	-	NP	25.25	0.00	81.40	58.15
08/22/92	-	-	-	-	-	-	-	-	NP	25.71	0.00	81.40	55.89
02/27/93	-	-	-	-	-	-	-	-	NP	25.08	0.00	81.40	56.32
04/18/94	-	-	-	-	-	-	-	-	NP	20.71	0.00	81.40	60.69
04/02/95	-	-	-	-	-	-	-	-	NP	20.58	0.00	81.40	60.82
04/08/95	-	-	-	-	-	-	-	-	NP	20.40	0.00	81.40	61.00
04/28/97	-	-	-	-	-	-	-	-	NP	23.46	0.00	81.40	57.94
04/22/98	-	-	-	-	-	-	-	-	NP	20.45	0.00	81.40	60.95
11/02/99	-	-	-	-	-	-	-	-	NP	19.72	0.00	81.40	61.68
04/12/00	-	-	-	-	-	-	-	-	NP	20.32	0.00	81.40	61.08
04/04/01	-	-	-	-	-	-	-	-	NP	25.02	0.00	81.40	55.38
04/01/02	-	-	-	-	-	-	-	-	NP	25.08	0.00	81.40	56.32
11/01/03	-	-	-	-	-	-	-	-	NP	25.21	0.00	81.40	58.19
11/01/03	-	-	-	-	-	-	-	-	NP	25.19	0.00	81.40	58.21
03/30/04	-	-	-	-	-	-	-	-	NP	25.16	0.00	81.40	59.22
11/22/04	-	-	-	-	-	-	-	-	NP	25.38	0.00	81.40	59.02
03/29/05	-	-	-	-	-	-	-	-	NP	25.03	0.00	81.40	56.37
12/07/05	-	-	-	-	-	-	-	-	NP	23.23	0.00	81.40	58.17
04/11/06	-	-	-	-	-	-	-	-	NP	25.00	0.00	81.40	56.40
12/04/06	-	-	-	-	-	-	-	-	NP	25.07	0.00	81.40	56.33
05/01/07	-	-	-	-	-	-	-	-	NP	25.20	0.00	81.40	58.20
09/27/07	-	-	-	-	-	-	-	-	NP	25.12	0.00	81.40	58.28
03/27/08	-	-	-	-	-	-	-	-	NP	25.80	0.00	81.40	55.80
09/22/08	-	-	-	-	-	-	-	-	NP	25.20	0.00	81.40	56.20
03/26/09	-	-	-	-	-	-	-	-	NP	26.23	0.00	81.40	56.17
10/12/09	-	-	-	-	-	-	-	-	NP	25.20	0.00	81.40	56.20
05/04/10	-	-	-	-	-	-	-	-	NP	25.22	0.00	81.40	56.18
10/06/10	-	-	-	-	-	-	-	-	NP	25.20	0.00	81.40	56.20
03/30/11	-	-	-	-	-	-	-	-	NP	25.13	0.00	81.40	58.27
09/28/11	-	-	-	-	-	-	-	-	NP	25.12	0.00	81.40	56.28
04/03/12	-	-	-	-	-	-	-	-	NP	25.09	0.00	81.40	56.35
09/26/12	-	-	-	-	-	-	-	-	NP	26.55	0.00	81.40	60.95
03/20/13	-	-	-	-	-	-	-	-	NP	26.10	0.00	81.40	56.30
08/23/13	-	-	-	-	-	-	-	-	NP	26.14	0.00	81.40	56.28
04/01/14	-	-	-	-	-	-	-	-	NP	26.18	0.00	81.40	56.22

**WELL # PO-9** Area = OFF-SITES

08/18/91	-	-	-	-	-	-	-	-	NP	32.08	0.00	75.48	43.40
03/02/92	-	-	-	-	-	-	-	-	NP	32.46	0.00	75.48	43.02
05/28/92	-	-	<1.0	1.0	<1.0	2.0	-	-	NP	32.21	0.00	75.48	43.27
11/20/92	-	-	-	-	-	-	-	-	NP	32.48	0.00	75.48	43.02
02/27/93	-	-	-	-	-	-	-	-	NP	32.22	0.00	75.48	43.26
04/18/94	-	-	-	-	-	-	-	-	NP	31.25	0.00	75.48	44.23
04/24/95	-	-	-	-	-	-	-	-	NP	30.88	0.00	75.48	44.60
04/09/96	-	-	-	-	-	-	-	-	NP	30.42	0.00	75.48	45.06
04/28/97	-	-	-	-	-	-	-	-	NP	29.79	0.00	75.48	45.69
04/22/98	-	-	-	-	-	-	-	-	NP	29.16	0.00	75.48	46.32
04/29/99	-	-	-	-	-	-	-	-	NP	27.49	0.00	75.48	47.99
11/08/00	-	-	-	-	-	-	-	-	NP	28.97	0.00	75.48	46.61
04/04/01	-	-	-	-	-	-	-	-	NP	28.70	0.00	75.48	46.78
04/01/02	-	-	-	-	-	-	-	-	-	29.33	0.00	75.48	46.15
06/07/02	<0.10	-	<0.5	<0.5	<0.5	<1.5	-	-	-	-	-	-	-
11/01/02	-	-	-	-	-	-	-	-	NP	30.07	0.00	75.48	45.41
04/01/03	-	-	-	-	-	-	-	-	NP	29.88	0.00	75.48	45.80
11/01/03	-	-	-	-	-	-	-	-	NP	30.10	0.00	75.48	45.29
03/30/04	-	-	-	-	-	-	-	-	NP	30.41	0.00	75.48	45.07
11/22/04	-	-	-	-	-	-	-	-	NP	31.30	0.00	75.48	44.18
03/29/05	-	-	-	-	-	-	-	-	NP	30.53	0.00	75.48	44.95
12/06/05	-	-	-	-	-	-	-	-	NP	29.30	0.00	75.48	46.18
04/11/06	-	-	-	-	-	-	-	-	NP	29.18	0.00	75.48	46.29

**Table 2 - Summary of Historical Gauging and Chemical Data**  
 Groundwater Monitoring, Former Golden West Refinery - Santa Fe Springs, CA

DATE	ANALYTICAL PARAMETERS								DEPTH TO PRODUCT (feet)	DEPTH TO GROUNDWATER (feet)	PRODUCT THICKNESS (feet)	CASING ELEVATION (feet)	GROUNDWATER ELEVATION (feet)
	TPHg (mg/L)	TPHd (mg/L)	BENZENE (µg/L)	TOLUENE (µg/L)	EthylBenzene (µg/L)	XYLENE (µg/L)	MTBE (µg/L)	TBA (µg/L)					
12/04/06	-	-	-	-	-	-	-	-	NP	29.20	0.00	76.48	49.20
05/01/07	-	-	-	-	-	-	-	-	NP	29.27	0.00	76.48	46.21
09/25/07	-	-	-	-	-	-	-	-	NP	30.00	0.00	76.48	46.48
03/27/08	-	-	-	-	-	-	-	-	NP	30.36	0.00	76.48	46.12
09/22/08	-	-	-	-	-	-	-	-	NP	30.68	0.00	76.48	44.82
03/28/09	-	-	-	-	-	-	-	-	NP	31.16	0.00	76.48	44.33
10/12/09	-	-	-	-	-	-	-	-	NP	31.83	0.00	76.48	43.86
06/04/10	-	-	-	-	-	-	-	-	NP	31.90	0.00	76.48	43.58
10/08/10	-	-	-	-	-	-	-	-	NP	32.14	0.00	76.48	43.34
03/30/11	-	-	-	-	-	-	-	-	NP	32.17	0.00	76.48	43.31
09/28/11	-	-	-	-	-	-	-	-	NP	31.94	0.00	76.48	43.54
04/03/12	-	-	-	-	-	-	-	-	NP	31.83	0.00	76.48	43.66
09/26/12	-	-	-	-	-	-	-	-	NP	31.28	0.00	76.48	44.20
03/20/13	-	-	-	-	-	-	-	-	NP	32.20	0.00	76.48	43.29
WELL DESTROYED													
<b>WELL # PO-10</b> Area = OFF-SITE S													
08/18/91	-	-	-	-	-	-	-	-	NP	22.22	0.00	86.13	62.91
11/20/91	-	-	-	-	-	-	-	-	NP	22.61	0.00	86.13	62.82
03/02/92	-	-	-	-	-	-	-	-	NP	22.17	0.00	86.13	62.99
05/28/92	-	-	13	2.0	<1.0	27	-	-	NP	21.83	0.00	85.18	63.30
02/27/93	-	-	-	-	-	-	-	-	NP	20.89	0.00	85.13	64.24
04/19/94	-	-	-	-	-	-	-	-	NP	21.69	0.00	85.13	63.44
04/20/95	-	-	-	-	-	-	-	-	NP	20.72	0.00	85.13	64.41
04/08/96	-	-	-	-	-	-	-	-	NP	20.82	0.00	85.13	64.21
04/29/97	-	-	-	-	-	-	-	-	NP	20.73	0.00	85.13	64.40
04/21/98	-	-	-	-	-	-	-	-	NP	19.16	0.00	85.13	65.98
04/27/99	-	-	-	-	-	-	-	-	NP	20.26	0.00	85.13	64.88
04/11/00	-	-	-	-	-	-	-	-	NP	20.47	0.00	85.13	64.66
04/04/01	-	-	-	-	-	-	-	-	NP	20.06	0.00	85.13	65.08
04/01/02	-	-	-	-	-	-	-	-	NP	21.38	0.00	85.13	63.75
11/01/02	-	-	-	-	-	-	-	-	NP	21.89	0.00	85.13	63.24
11/01/03	-	-	-	-	-	-	-	-	NP	21.19	0.00	85.13	63.94
03/30/04	-	-	-	-	-	-	-	-	NP	21.00	0.00	85.13	64.13
11/22/04	-	-	-	-	-	-	-	-	NP	21.47	0.00	85.13	63.66
03/29/05	-	-	-	-	-	-	-	-	NP	19.04	0.00	85.13	66.09
12/07/05	-	-	-	-	-	-	-	-	NP	19.82	0.00	85.13	65.51
04/11/06	-	-	-	-	-	-	-	-	NP	20.07	0.00	85.13	65.06
12/04/08	-	-	-	-	-	-	-	-	NP	20.84	0.00	85.13	64.49
05/01/07	-	-	-	-	-	-	-	-	NP	21.26	0.00	85.13	63.88
09/27/07	-	-	-	-	-	-	-	-	NP	21.65	0.00	85.13	63.48
03/27/08	-	-	-	-	-	-	-	-	NP	21.33	0.00	85.13	63.80
04/02/08	-	-	-	-	-	-	-	-	NP	21.33	0.00	85.13	63.80
09/22/08	-	-	-	-	-	-	-	-	NP	21.35	0.00	85.13	63.78
03/26/09	-	-	-	-	-	-	-	-	NP	21.47	0.00	85.13	63.66
10/12/09	-	-	-	-	-	-	-	-	NP	24.50	0.00	85.13	60.63
05/04/10	-	-	-	-	-	-	-	-	NP	21.05	0.00	85.13	64.08
10/08/10	-	-	-	-	-	-	-	-	NP	21.80	0.00	85.13	63.53
03/30/11	-	-	-	-	-	-	-	-	NP	20.74	0.00	85.13	64.39
09/28/11	-	-	-	-	-	-	-	-	NP	21.00	0.00	85.13	64.13
04/09/12	-	-	-	-	-	-	-	-	NP	21.56	0.00	85.13	63.57
09/28/12	-	-	-	-	-	-	-	-	NP	21.88	0.00	85.13	63.25
03/20/13	-	-	-	-	-	-	-	-	NP	22.18	0.00	85.13	62.95
09/23/13	-	-	-	-	-	-	-	-	NP	22.72	0.00	85.13	62.41
04/01/14	-	-	-	-	-	-	-	-	NP	22.84	0.00	85.13	62.49
<b>WELL # PO-11</b> Area = OFF-SITE S													
08/18/91	-	-	-	-	-	-	-	-	NP	32.16	0.00	86.29	54.13
03/02/92	-	-	-	-	-	-	-	-	NP	32.42	0.00	86.29	53.87
02/27/93	-	-	-	-	-	-	-	-	NP	32.39	0.00	86.29	53.90
04/18/94	-	-	-	-	-	-	-	-	DRY	-	-	86.29	-
04/20/95	-	-	-	-	-	-	-	-	NP	32.32	0.00	86.29	53.97
04/08/96	-	-	-	-	-	-	-	-	NP	32.31	0.00	86.29	53.96
04/28/97	-	-	-	-	-	-	-	-	NP	32.29	0.00	86.29	54.00
04/22/98	-	-	-	-	-	-	-	-	DRY	-	-	86.29	-
04/29/99	-	-	-	-	-	-	-	-	DRY	-	-	86.29	-
04/12/00	-	-	-	-	-	-	-	-	DRY	-	-	86.29	-
04/04/01	-	-	-	-	-	-	-	-	NP	32.26	0.00	86.29	54.04
04/01/02	-	-	-	-	-	-	-	-	NP	32.28	0.00	86.29	54.01
11/01/02	-	-	-	-	-	-	-	-	NP	18.76	0.00	86.29	67.53
04/01/03	-	-	-	-	-	-	-	-	NP	32.13	0.00	86.29	54.16
11/01/03	-	-	-	-	-	-	-	-	NP	32.16	0.00	86.29	54.13
03/30/04	-	-	-	-	-	-	-	-	NP	32.15	0.00	86.29	54.14
11/22/04	-	-	-	-	-	-	-	-	NP	32.14	0.00	86.29	54.16
03/29/05	-	-	-	-	-	-	-	-	NP	32.14	0.00	86.29	54.16
12/09/05	-	-	-	-	-	-	-	-	NP	32.14	0.00	86.29	54.16
04/11/06	-	-	-	-	-	-	-	-	NP	32.09	0.00	86.29	64.20
12/04/08	-	-	-	-	-	-	-	-	NP	32.10	0.00	86.29	64.19
06/01/07	-	-	-	-	-	-	-	-	NP	32.12	0.00	86.29	64.17
09/25/07	-	-	-	-	-	-	-	-	NP	32.08	0.00	86.29	64.21
03/27/08	-	-	-	-	-	-	-	-	NP	32.08	0.00	86.29	64.21
09/22/08	-	-	-	-	-	-	-	-	NP	32.10	0.00	86.29	64.16
03/26/09	-	-	-	-	-	-	-	-	NP	32.12	0.00	86.29	64.17
10/12/09	-	-	-	-	-	-	-	-	NP	32.11	0.00	86.29	64.18
05/04/10	-	-	-	-	-	-	-	-	NP	32.10	0.00	86.29	64.19
10/08/10	-	-	-	-	-	-	-	-	NP	32.10	0.00	86.29	64.19

**Table 2 - Summary of Historical Gauging and Chemical Data**  
 Groundwater Monitoring, Former Golden West Refinery - Santa Fe Springs, CA

DATE	ANALYTICAL PARAMETERS								DEPTH TO PRODUCT (feet)	DEPTH TO GROUNDWATER (feet)	PRODUCT THICKNESS (feet)	CASING ELEVATION (feet)	GROUNDWATER ELEVATION (feet)
	TPHq (mg/L)	TPHd (mg/L)	BENZENE (µg/L)	TOLUENE (µg/L)	EthylBenzene (µg/L)	XYLENE (µg/L)	MTBE (µg/L)	TBA (µg/L)					
03/30/11	-	-	-	-	-	-	-	-	NP	32.11	0.00	86.29	54.18
09/28/11	-	-	-	-	-	-	-	-	NP	32.10	0.00	86.29	54.19
04/03/12	-	-	-	-	-	-	-	-	NP	32.08	0.00	86.29	54.21
09/20/12	-	-	-	-	-	-	-	-	NP	32.04	0.00	86.29	54.25
03/20/13	-	-	-	-	-	-	-	-	NP	32.05	0.00	86.29	54.24
09/23/13	-	-	-	-	-	-	-	-	NP	32.13	0.00	86.29	54.16
04/01/14	-	-	-	-	-	-	-	-	NP	32.10	0.00	86.29	54.19
<b>WELL # PO-12 Area = OFF-SITE S</b>													
05/28/92	-	-	<1.0	<1.0	<1.0	<1.0	-	-	NP	28.29	0.00	79.76	51.47
08/22/92	-	-	-	-	-	-	-	-	NP	28.33	0.00	79.76	51.43
02/27/93	-	-	-	-	-	-	-	-	NP	28.17	0.00	79.76	51.58
04/18/94	-	-	-	-	-	-	-	-	NP	23.33	0.00	79.76	56.43
04/24/95	-	-	-	-	-	-	-	-	NP	23.33	0.00	79.76	56.43
04/08/96	-	-	-	-	-	-	-	-	NP	23.00	0.00	79.76	56.78
04/28/97	-	-	-	-	-	-	-	-	NP	22.42	0.00	79.76	57.34
04/22/98	-	-	-	-	-	-	-	-	NP	20.27	0.00	79.76	59.49
11/02/98	-	-	-	-	-	-	-	-	NP	20.03	0.00	79.76	59.73
04/29/99	-	-	-	-	-	-	-	-	NP	20.86	0.00	79.76	58.90
04/12/00	-	-	-	-	-	-	-	-	NP	22.43	0.00	79.76	57.33
04/04/01	-	-	-	-	-	-	-	-	NP	22.20	0.00	79.76	57.66
04/01/02	-	-	-	-	-	-	-	-	NP	23.04	0.00	79.76	58.72
08/07/02	<0.10	-	<0.5	<0.5	<0.5	<1.5	-	-	-	-	-	-	-
11/01/02	-	-	-	-	-	-	-	-	NP	23.08	0.00	79.76	58.10
04/01/03	-	-	-	-	-	-	-	-	NP	24.02	0.00	79.76	56.74
11/01/03	-	-	-	-	-	-	-	-	NP	24.20	0.00	79.76	56.56
03/30/04	-	-	-	-	-	-	-	-	NP	24.48	0.00	79.76	55.28
11/22/04	-	-	-	-	-	-	-	-	NP	24.99	0.00	79.76	54.77
03/29/05	-	-	-	-	-	-	-	-	NP	23.93	0.00	79.76	55.83
12/06/05	-	-	-	-	-	-	-	-	NP	21.38	0.00	79.76	58.36
04/11/05	-	-	-	-	-	-	-	-	NP	22.12	0.00	79.76	57.64
12/04/06	-	-	-	-	-	-	-	-	NP	22.38	0.00	79.76	57.40
05/01/07	-	-	-	-	-	-	-	-	NP	29.48	0.00	79.76	56.28
09/25/07	-	-	-	-	-	-	-	-	NP	23.65	0.00	79.76	55.91
03/27/08	-	-	-	-	-	-	-	-	NP	24.18	0.00	79.76	55.58
06/22/08	-	-	-	-	-	-	-	-	NP	24.38	0.00	79.76	55.38
03/26/09	-	-	-	-	-	-	-	-	NP	24.52	0.00	79.76	55.24
10/12/09	-	-	-	-	-	-	-	-	NP	24.07	0.00	79.76	55.89
05/04/10	-	-	-	-	-	-	-	-	NP	25.17	0.00	79.76	54.59
10/08/10	-	-	-	-	-	-	-	-	NP	25.25	0.00	79.76	54.51
03/30/11	-	-	-	-	-	-	-	-	NP	25.27	0.00	79.76	54.49
09/28/11	-	-	-	-	-	-	-	-	NP	24.85	0.00	79.76	55.11
04/03/12	-	-	-	-	-	-	-	-	NP	24.84	0.00	79.76	54.92
09/28/12	-	-	-	-	-	-	-	-	NP	25.15	0.00	79.76	54.81
03/20/13	-	-	-	-	-	-	-	-	NP	25.36	0.00	79.76	54.40
09/23/13	-	-	-	-	-	-	-	-	NP	25.84	0.00	79.76	54.12
04/01/14	-	-	-	-	-	-	-	-	NP	36.28	0.00	79.76	43.48
<b>WELL # PO-13 Area = OFF-SITE S</b>													
05/28/92	-	-	-	-	-	-	-	-	DRY	-	-	81.32	-
02/27/93	-	-	-	-	-	-	-	-	NP	44.81	0.00	81.32	36.61
04/18/94	-	-	-	-	-	-	-	-	NP	44.67	0.00	81.32	36.65
04/24/95	-	-	-	-	-	-	-	-	NP	44.83	0.00	81.32	36.69
04/08/96	-	-	-	-	-	-	-	-	NP	43.58	0.00	81.32	37.74
04/28/97	-	-	-	-	-	-	-	-	NP	44.67	0.00	81.32	36.65
04/22/98	-	-	-	-	-	-	-	-	NP	44.67	0.00	81.32	36.65
04/29/98	-	-	-	-	-	-	-	-	NP	44.59	0.00	81.32	36.73
04/12/00	-	-	-	-	-	-	-	-	NP	44.82	0.00	81.32	36.70
04/04/01	-	-	-	-	-	-	-	-	NP	44.85	0.00	81.32	36.67
04/01/02	-	-	-	-	-	-	-	-	NP	44.67	0.00	81.32	36.65
08/07/02	0.16	-	8.5	14	2.8	18	-	-	-	-	-	-	-
11/01/02	-	-	-	-	-	-	-	-	NP	45.09	0.00	81.32	36.23
04/01/03	-	-	-	-	-	-	-	-	NP	45.07	0.00	81.32	36.25
11/01/03	-	-	-	-	-	-	-	-	NP	45.08	0.00	81.32	36.24
03/30/04	-	-	-	-	-	-	-	-	NP	45.07	0.00	81.32	36.25
11/22/04	-	-	-	-	-	-	-	-	NP	45.04	0.00	81.32	36.28
03/29/05	-	-	-	-	-	-	-	-	NP	45.05	0.00	81.32	36.27
12/09/05	-	-	-	-	-	-	-	-	NP	45.05	0.00	81.32	36.27
04/11/05	-	-	-	-	-	-	-	-	NP	45.05/dry?	0.00	81.32	36.27
12/04/06	-	-	-	-	-	-	-	-	NP	45.05	0.00	81.32	36.27
05/01/07	-	-	-	-	-	-	-	-	NP	45.06	0.00	81.32	36.26
09/25/07	-	-	-	-	-	-	-	-	NP	45.15	0.00	81.32	36.17
03/27/08	-	-	-	-	-	-	-	-	NP	45.05	0.00	81.32	36.27
09/22/08	-	-	-	-	-	-	-	-	NP	45.05	0.00	81.32	36.27
03/26/09	-	-	-	-	-	-	-	-	NP	45.05	0.00	81.32	36.27
10/12/09	-	-	-	-	-	-	-	-	NP	45.07	0.00	81.32	36.25
05/04/10	-	-	-	-	-	-	-	-	NP	45.09	0.00	81.32	36.23
10/08/10	-	-	-	-	-	-	-	-	NP	45.05	0.00	81.32	36.23
03/30/11	-	-	-	-	-	-	-	-	NP	45.04	0.00	81.32	36.23
09/28/11	-	-	-	-	-	-	-	-	NP	45.12	0.00	81.32	36.23
04/03/12	-	-	-	-	-	-	-	-	NP	45.05	0.00	81.32	36.23
09/28/12	-	-	-	-	-	-	-	-	NP	45.05	0.00	81.32	36.23



**Table 2 - Summary of Historical Gauging and Chemical Data**  
 Groundwater Monitoring, Former Golden West Refinery - Santa Fe Springs, CA

DATE	ANALYTICAL PARAMETERS									DEPTH TO PRODUCT (feet)	DEPTH TO GROUNDWATER (feet)	PRODUCT THICKNESS (feet)	CASING ELEVATION (feet)	GROUNDWATER ELEVATION (feet)
	TPHg (mg/L)	TPHd (mg/L)	BENZENE (µg/L)	TOLUENE (µg/L)	EthylBenzene (µg/L)	XYLENE (µg/L)	MTBE (µg/L)	TBA (µg/L)						
03/20/13	-	-	-	-	-	-	-	-	-	NP	45.05	0.00	81.32	36.23
09/23/13	-	-	-	-	-	-	-	-	-	NP	45.03	0.00	81.32	36.23
04/01/14	-	-	-	-	-	-	-	-	-	NP	45.04	0.00	81.32	36.23
<b>WELL # PO-14 Area = OFF-SITES</b>														
05/26/92	-	-	<1.0	<1.0	<1.0	<1.0	-	-	-	NP	34.68	0.00	79.03	44.45
11/20/92	-	-	-	-	-	-	-	-	-	NP	34.71	0.00	79.03	44.32
02/27/93	-	-	-	-	-	-	-	-	-	NP	34.67	0.00	79.03	44.36
04/18/94	-	-	-	-	-	-	-	-	-	NP	34.58	0.00	79.03	44.45
04/24/95	-	-	-	-	-	-	-	-	-	NP	33.23	0.00	79.03	45.80
04/08/96	-	-	-	-	-	-	-	-	-	NP	32.63	0.00	79.03	46.40
04/28/97	-	-	-	-	-	-	-	-	-	NP	32.19	0.00	79.03	46.84
04/22/98	-	-	-	-	-	-	-	-	-	NP	31.71	0.00	79.03	47.32
04/26/99	-	-	-	-	-	-	-	-	-	NP	29.03	0.00	79.03	50.00
04/12/00	-	-	-	-	-	-	-	-	-	NP	29.65	0.00	79.03	49.38
04/04/01	-	-	-	-	-	-	-	-	-	NP	30.63	0.00	79.03	46.80
04/01/02	-	-	-	-	-	-	-	-	-	NP	30.98	0.00	79.03	46.07
08/07/02	<0.10	-	2.3	3.8	1.5	6.9	-	-	-	-	-	-	-	-
11/01/02	-	-	-	-	-	-	-	-	-	NP	31.48	0.00	79.03	47.57
04/01/03	-	-	-	-	-	-	-	-	-	NP	31.02	0.00	79.03	47.41
11/01/03	-	-	-	-	-	-	-	-	-	NP	31.94	0.00	79.03	47.09
03/30/04	-	-	-	-	-	-	-	-	-	NP	32.12	0.00	79.03	48.91
11/22/04	-	-	-	-	-	-	-	-	-	NP	32.73	0.00	79.03	48.30
03/29/05	-	-	-	-	-	-	-	-	-	NP	32.45	0.00	79.03	48.58
12/08/05	-	-	-	-	-	-	-	-	-	NP	32.45	0.00	79.03	48.58
04/11/06	-	-	-	-	-	-	-	-	-	NP	32.45	0.00	79.03	48.58
12/04/06	-	-	-	-	-	-	-	-	-	NP	30.58	0.00	79.03	48.45
05/01/07	-	-	-	-	-	-	-	-	-	NP	30.45	0.00	79.03	48.58
09/25/07	-	-	-	-	-	-	-	-	-	NP	30.87	0.00	79.03	48.36
03/27/08	-	-	-	-	-	-	-	-	-	NP	31.31	0.00	79.03	47.72
09/22/08	-	-	-	-	-	-	-	-	-	NP	31.78	0.00	79.03	47.25
03/26/09	-	-	-	-	-	-	-	-	-	NP	32.19	0.00	79.03	48.84
10/12/09	-	-	-	-	-	-	-	-	-	NP	32.48	0.00	79.03	48.55
05/04/10	-	-	-	-	-	-	-	-	-	NP	32.98	0.00	79.03	48.15
10/08/10	-	-	-	-	-	-	-	-	-	NP	33.18	0.00	79.03	45.86
03/30/11	-	-	-	-	-	-	-	-	-	NP	33.42	0.00	79.03	45.61
09/28/11	-	-	-	-	-	-	-	-	-	NP	33.98	0.00	79.03	45.45
04/03/12	-	-	-	-	-	-	-	-	-	NP	33.40	0.00	79.03	45.63
08/28/12	-	-	-	-	-	-	-	-	-	NP	33.17	0.00	79.03	45.66
03/20/13	-	-	-	-	-	-	-	-	-	NP	33.30	0.00	79.03	45.73
09/23/13	-	-	-	-	-	-	-	-	-	NP	33.64	0.00	79.03	45.49
04/01/14	-	-	-	-	-	-	-	-	-	NP	33.79	0.00	79.03	45.24
										NP	34.04	0.00	79.03	44.99
<b>WELL # PO-15</b>														
05/26/92	-	-	<1.0	<1.0	<1.0	<1.0	-	-	-	NP	18.40	0.00	87.70	69.30
02/27/93	-	-	-	-	-	-	-	-	-	NP	17.75	0.00	87.70	69.95
04/18/94	-	-	-	-	-	-	-	-	-	NP	17.08	0.00	87.70	70.62
04/22/95	-	-	-	-	-	-	-	-	-	NP	17.03	0.00	87.70	70.67
04/08/96	-	-	-	-	-	-	-	-	-	NP	17.04	0.00	87.70	70.68
04/28/97	-	-	-	-	-	-	-	-	-	NP	17.47	0.00	87.70	70.23
04/23/98	-	-	-	-	-	-	-	-	-	NP	16.53	0.00	87.70	71.17
04/26/99	-	-	-	-	-	-	-	-	-	NP	17.21	0.00	87.70	70.49
04/10/00	-	-	-	-	-	-	-	-	-	NP	17.77	0.00	87.70	69.93
04/06/01	-	-	-	-	-	-	-	-	-	NP	17.54	0.00	87.70	70.06
04/01/02	-	-	-	-	-	-	-	-	-	NP	18.34	0.00	87.70	69.36
08/07/02	<0.10	-	<0.6	<0.6	<0.6	<0.5	-	-	-	-	-	-	-	-
11/01/02	-	-	-	-	-	-	-	-	-	NP	18.70	0.00	87.70	69.94
04/01/03	-	-	-	-	-	-	-	-	-	NP	18.10	0.00	87.70	69.60
11/01/03	-	-	-	-	-	-	-	-	-	NP	18.15	0.00	87.70	69.55
03/30/04	-	-	-	-	-	-	-	-	-	NP	18.02	0.00	87.70	69.68
11/22/04	-	-	-	-	-	-	-	-	-	NP	18.16	0.00	87.70	69.54
03/29/05	-	-	-	-	-	-	-	-	-	NP	17.04	0.00	87.70	70.66
12/07/05	-	-	-	-	-	-	-	-	-	NP	17.74	0.00	87.70	69.98
04/11/06	-	-	-	-	-	-	-	-	-	NP	17.83	0.00	87.70	69.87
12/03/06	-	-	-	-	-	-	-	-	-	NP	18.58	0.00	87.70	69.12
05/01/07	-	-	-	-	-	-	-	-	-	NP	18.85	0.00	87.70	68.85
09/25/07	-	-	-	-	-	-	-	-	-	NP	18.15	0.00	87.70	68.55
03/27/08	-	-	-	-	-	-	-	-	-	NP	19.23	0.00	87.70	68.47
09/22/08	-	-	-	-	-	-	-	-	-	NP	19.42	0.00	87.70	68.28
03/26/09	-	-	-	-	-	-	-	-	-	NP	19.33	0.00	87.70	68.37
10/12/09	-	-	-	-	-	-	-	-	-	-	-	-	-	-
05/28/09	-	-	-	-	-	-	-	-	-	NO ACCESS	-	-	87.70	-
<b>WELL DESTROYED</b>														
<b>WELL # PO-16 Area = OFF-SITES</b>														
05/28/92	-	-	-	-	-	-	-	-	-	24.35	34.00	6.65	80.37	53.66
02/27/93	-	-	-	-	-	-	-	-	-	24.29	ND	-24.29	80.37	-
11/01/93	-	-	-	-	-	-	-	-	-	34.42	34.94	0.52	80.37	45.82
04/18/94	-	-	-	-	-	-	-	-	-	27.67	ND	-27.67	80.37	-
05/02/95	-	-	-	-	-	-	-	-	-	34.40	ND	-34.40	80.37	-
04/08/96	-	-	-	-	-	-	-	-	-	24.00	33.65	9.59	80.37	53.96
04/28/97	-	-	-	-	-	-	-	-	-	24.04	31.98	7.94	80.37	54.38
04/22/98	-	-	-	-	-	-	-	-	-	21.31	33.11	11.80	80.37	56.17
11/02/98	-	-	-	-	-	-	-	-	-	20.35	28.82	8.47	80.37	57.94
04/29/99	-	-	-	-	-	-	-	-	-	21.13	28.65	7.52	80.37	57.40
04/12/00	-	-	-	-	-	-	-	-	-	23.62	28.93	5.41	80.37	55.52

**Table 2 - Summary of Historical Gauging and Chemical Data**  
 Groundwater Monitoring, Former Golden West Refinery - Santa Fe Springs, CA

DATE	ANALYTICAL PARAMETERS								DEPTH TO PRODUCT (feet)	DEPTH TO GROUNDWATER (feet)	PRODUCT THICKNESS (feet)	CASING ELEVATION (feet)	GROUNDWATER ELEVATION (feet)
	TPHd (mg/L)	TPHd (mg/L)	BENZENE (µg/L)	TOLUENE (µg/L)	EthylBenzene (µg/L)	XYLENE (µg/L)	MTBE (µg/L)	TBA (µg/L)					
04/04/01	-	-	-	-	-	-	-	-	22.98	24.06	1.08	80.37	57.13
04/01/02	-	-	-	-	-	-	-	-	24.10	24.12	0.02	80.37	56.27
09/07/02	190	-	18,000	31,000	3,900	21,000	-	-	-	-	-	-	-
11/01/02	-	-	-	-	-	-	-	-	24.57	24.63	0.06	80.37	55.79
04/01/03	-	-	-	-	-	-	-	-	25.11	25.17	0.06	80.37	56.25
11/01/03	-	-	-	-	-	-	-	-	24.18	24.45	0.27	80.37	56.12
03/30/04	-	-	-	-	-	-	-	-	25.21	25.27	0.06	80.37	56.15
11/22/04	-	-	-	-	-	-	-	-	26.44	26.46	0.02	80.37	53.93
03/29/05	-	-	-	-	-	-	-	-	22.58	22.66	0.08	80.37	57.77
12/09/05	-	-	-	-	-	-	-	-	21.24	21.54	0.30	80.37	59.06
04/11/06	-	-	-	-	-	-	-	-	22.07	22.64	0.57	80.37	58.16
12/04/06	-	-	-	-	-	-	-	-	22.81	23.02	0.21	80.37	57.51
05/01/07	-	-	-	-	-	-	-	-	23.24	23.39	0.15	80.37	57.09
09/25/07	-	-	-	-	-	-	-	-	23.44	23.65	0.21	80.37	56.88
03/27/08	-	-	-	-	-	-	-	-	23.03	23.35	0.32	80.37	57.26
09/22/08	-	-	-	-	-	-	-	-	22.93	23.15	0.22	80.37	57.39
03/26/09	-	-	-	-	-	-	-	-	22.98	23.33	0.35	80.37	57.30
10/12/09	-	-	-	-	-	-	-	-	23.60	24.11	0.51	80.37	56.65
05/04/10	-	-	-	-	-	-	-	-	23.38	23.62	0.44	80.37	56.88
10/08/10	-	-	-	-	-	-	-	-	23.58	23.90	0.32	80.37	56.71
03/30/11	-	-	-	-	-	-	-	-	22.52	22.58	0.06	80.37	57.84
09/28/11	-	-	-	-	-	-	-	-	22.25	22.45	0.20	80.37	58.07
04/03/12	-	-	-	-	-	-	-	-	22.84	23.05	0.21	80.37	57.46
09/29/12	-	-	-	-	-	-	-	-	23.45	23.49	0.03	80.37	56.91
03/20/13	-	-	-	-	-	-	-	-	23.51	23.53	0.02	80.37	56.89
08/23/13	-	-	-	-	-	-	-	-	NP	24.06	0.00	80.37	56.31
04/01/14	-	-	-	-	-	-	-	-	24.24	24.26	0.02	80.37	56.13

WELL # PO-17 Area = OFF-SITE S													
DATE	TPHd (mg/L)	TPHd (mg/L)	BENZENE (µg/L)	TOLUENE (µg/L)	EthylBenzene (µg/L)	XYLENE (µg/L)	MTBE (µg/L)	TBA (µg/L)	DEPTH TO PRODUCT (feet)	DEPTH TO GROUNDWATER (feet)	PRODUCT THICKNESS (feet)	CASING ELEVATION (feet)	GROUNDWATER ELEVATION (feet)
05/28/92	-	-	<1.0	<1.0	<1.0	<1.0	-	-	NP	28.33	0.00	86.92	60.59
08/22/92	-	-	-	-	-	-	-	-	NP	26.27	0.00	86.92	60.65
02/27/93	-	-	-	-	-	-	-	-	NP	25.12	0.00	86.92	61.80
04/18/94	-	-	-	-	-	-	-	-	NP	26.33	0.00	86.92	61.59
04/24/95	-	-	-	-	-	-	-	-	NP	23.75	0.00	86.92	63.17
04/08/96	-	-	-	-	-	-	-	-	NP	25.27	0.00	86.92	61.85
05/15/97	-	-	-	-	-	-	-	-	NP	25.29	0.00	86.92	61.63
04/22/98	-	-	-	-	-	-	-	-	NP	24.35	0.00	86.92	62.57
04/29/99	-	-	-	-	-	-	-	-	NP	24.47	0.00	86.92	62.45
04/12/00	-	-	-	-	-	-	-	-	NP	24.70	0.00	86.92	62.22
04/02/01	-	-	-	-	-	-	-	-	NP	25.13	0.00	86.92	61.79
04/01/02	-	-	-	-	-	-	-	-	NP	24.74	0.00	86.92	62.16
08/07/02	0.2	-	3.1	1.7	3.7	4.3	-	-	-	-	-	-	-
11/01/02	-	-	-	-	-	-	-	-	NP	26.56	0.00	86.92	60.37
04/01/03	-	-	-	-	-	-	-	-	NP	24.74	0.00	86.92	62.18
11/01/03	-	-	-	-	-	-	-	-	NP	24.78	0.00	86.92	62.14
03/30/04	-	-	-	-	-	-	-	-	NP	24.55	0.00	86.92	62.37
11/22/04	-	-	-	-	-	-	-	-	NP	28.49	0.00	86.92	58.43
03/29/05	-	-	-	-	-	-	-	-	NP	22.60	0.00	86.92	64.12
12/07/05	-	-	-	-	-	-	-	-	NP	23.58	0.00	86.92	63.24
04/11/06	-	-	-	-	-	-	-	-	NP	24.09	0.00	86.92	62.83
12/04/06	-	-	-	-	-	-	-	-	NP	24.68	0.00	86.92	62.24
05/01/07	-	-	-	-	-	-	-	-	NP	51.98	0.00	86.92	34.94
09/25/07	-	-	-	-	-	-	-	-	NP	25.31	0.00	86.92	61.81
03/27/08	-	-	-	-	-	-	-	-	NP	24.75	0.00	86.92	62.17
09/22/08	-	-	-	-	-	-	-	-	NP	25.32	0.00	86.92	61.60
03/26/09	-	-	-	-	-	-	-	-	NP	25.15	0.00	86.92	61.79
10/12/09	-	-	-	-	-	-	-	-	NP	25.48	0.00	86.92	61.43
05/04/10	-	-	-	-	-	-	-	-	NP	26.83	0.00	86.92	61.09
10/06/10	-	-	-	-	-	-	-	-	NP	25.98	0.00	86.92	60.94

WELL # PO-18													
DATE	TPHd (mg/L)	TPHd (mg/L)	BENZENE (µg/L)	TOLUENE (µg/L)	EthylBenzene (µg/L)	XYLENE (µg/L)	MTBE (µg/L)	TBA (µg/L)	DEPTH TO PRODUCT (feet)	DEPTH TO GROUNDWATER (feet)	PRODUCT THICKNESS (feet)	CASING ELEVATION (feet)	GROUNDWATER ELEVATION (feet)
05/28/92	-	-	-	-	-	-	-	-	DRY	-	-	86.61	-
02/27/93	-	-	-	-	-	-	-	-	DRY	-	-	86.61	-
04/18/94	-	-	-	-	-	-	-	-	DRY	-	-	86.61	-
04/22/95	-	-	-	-	-	-	-	-	DRY	-	-	86.61	-
11/07/95	-	-	-	-	-	-	-	-	DRY	-	-	86.61	-
04/29/97	-	-	-	-	-	-	-	-	NP	30.09	0.00	86.61	56.55
04/23/98	-	-	-	-	-	-	-	-	DRY	-	-	86.61	-
04/28/99	-	-	-	-	-	-	-	-	DRY	-	-	86.61	-
04/10/00	-	-	-	-	-	-	-	-	DRY	-	-	86.61	-
04/05/01	-	-	-	-	-	-	-	-	DRY	-	-	86.61	-
04/01/02	-	-	-	-	-	-	-	-	NP	29.53	0.00	86.61	57.08
08/07/02	dry	-	dry	dry	dry	dry	-	-	-	-	-	-	-
11/01/02	-	-	-	-	-	-	-	-	NP	29.55	0.00	86.61	56.76
04/01/03	-	-	-	-	-	-	-	-	DRY	-	-	86.61	-
11/01/03	-	-	-	-	-	-	-	-	NP	29.77	0.00	86.61	56.84
03/30/04	-	-	-	-	-	-	-	-	NP	29.72	0.00	86.61	56.89
11/22/04	-	-	-	-	-	-	-	-	NP	29.31	0.00	86.61	56.80
03/29/05	-	-	-	-	-	-	-	-	NP	29.50	0.00	86.61	57.11
12/07/05	-	-	-	-	-	-	-	-	NP	23.33	0.00	86.61	63.28
04/11/06	-	-	-	-	-	-	-	-	NP	29.50	0.00	86.61	57.11
12/04/06	-	-	-	-	-	-	-	-	NP	29.80	0.00	86.61	57.01
06/01/07	-	-	-	-	-	-	-	-	NP	29.83	0.00	86.61	56.98
09/25/07	-	-	-	-	-	-	-	-	NP	29.68	0.00	86.61	56.93

**Table 2 - Summary of Historical Gauging and Chemical Data**  
 Groundwater Monitoring, Former Golden West Refinery - Santa Fe Springs, CA

DATE	ANALYTICAL PARAMETERS								DEPTH TO PRODUCT (feet)	DEPTH TO GROUNDWATER (feet)	PRODUCT THICKNESS (feet)	CASING ELEVATION (feet)	GROUNDWATER ELEVATION (feet)
	TPHg (mg/L)	TPHd (mg/L)	BENZENE (µg/L)	TOLUENE (µg/L)	EthylBenzene (µg/L)	XYLENE (µg/L)	MTBE (µg/L)	TBA (µg/L)					
03/27/05	-	-	-	-	-	-	-	-	NP	29.07	0.00	86.61	89.94
09/22/05	-	-	-	-	-	-	-	-	NP	28.72	0.00	86.61	86.89
03/26/06	-	-	-	-	-	-	-	-	NP	29.62	0.00	86.61	86.99
06/28/09	WELL DESTROYED												
<b>WELL # PO-19</b> Area = OFF-SITE 8													
05/28/92	-	-	<1.0	<1.0	<1.0	<1.0	-	-	NP	24.06	0.00	85.29	81.23
08/22/92	-	-	-	-	-	-	-	-	NP	24.33	0.00	85.29	80.88
02/27/93	-	-	-	-	-	-	-	-	NP	23.81	0.00	85.29	81.48
04/18/94	-	-	-	-	-	-	-	-	NP	23.83	0.00	85.29	81.48
04/24/95	-	-	-	-	-	-	-	-	NP	22.16	0.00	85.29	83.13
04/15/98	-	-	-	-	-	-	-	-	NP	22.85	0.00	85.29	82.44
04/29/97	-	-	-	-	-	-	-	-	NP	23.13	0.00	85.29	82.16
04/22/98	-	-	-	-	-	-	-	-	NP	22.38	0.00	85.29	82.81
11/02/99	-	-	-	-	-	-	-	-	NP	21.68	0.00	85.29	83.64
04/28/99	-	-	-	-	-	-	-	-	NP	22.22	0.00	85.29	83.07
04/11/00	-	-	-	-	-	-	-	-	NP	23.15	0.00	85.29	82.14
04/05/01	-	-	-	-	-	-	-	-	NP	23.25	0.00	85.29	82.04
04/01/02	-	-	-	-	-	-	-	-	NP	23.09	0.00	85.29	82.20
11/01/02	-	-	-	-	-	-	-	-	NP	20.76	0.00	85.29	84.64
04/01/03	-	-	-	-	-	-	-	-	NP	22.05	0.00	85.29	82.34
11/01/03	-	-	-	-	-	-	-	-	NP	23.19	0.00	85.29	82.10
03/30/04	-	-	-	-	-	-	-	-	NP	23.20	0.00	85.29	82.09
11/22/04	-	-	-	-	-	-	-	-	NP	23.20	0.00	85.29	82.09
03/29/05	-	-	-	-	-	-	-	-	NP	21.40	0.00	85.29	83.89
12/07/05	-	-	-	-	-	-	-	-	NP	21.70	0.00	85.29	83.59
04/11/06	-	-	-	-	-	-	-	-	-	-	-	-	-
12/04/06	-	-	-	-	-	-	-	-	NP	22.54	-	85.29	-
05/01/07	-	-	-	-	-	-	-	-	NP	23.10	0.00	85.29	82.19
09/27/07	-	-	-	-	-	-	-	-	NO ACCESS	-	-	85.29	-
03/27/08	-	-	-	-	-	-	-	-	NO ACCESS	-	-	85.29	-
09/22/08	-	-	-	-	-	-	-	-	NO ACCESS	-	-	85.29	-
03/29/09	-	-	-	-	-	-	-	-	NP	23.89	0.00	85.29	81.73
10/12/09	-	-	-	-	-	-	-	-	NP	23.60	0.00	85.29	81.79
05/04/10	-	-	-	-	-	-	-	-	NP	23.12	0.00	85.29	82.17
10/08/10	-	-	-	-	-	-	-	-	NP	23.53	0.00	85.29	81.76
03/30/11	-	-	-	-	-	-	-	-	NP	22.85	0.00	85.29	82.64
09/28/11	-	-	-	-	-	-	-	-	NP	22.70	0.00	85.29	82.59
04/09/12	-	-	-	-	-	-	-	-	NP	23.10	0.00	85.29	82.19
09/28/12	-	-	-	-	-	-	-	-	NP	23.55	0.00	85.29	81.74
03/20/13	-	-	-	-	-	-	-	-	NP	23.98	0.00	85.29	81.31
09/23/13	-	-	-	-	-	-	-	-	NP	24.64	0.00	85.29	80.65
04/01/14	-	-	-	-	-	-	-	-	NO ACCESS	-	-	85.29	-
<b>WELL # SFS-2</b> Area = OFF-SITE 8													
09/20/86	-	-	-	-	-	-	-	-	20.30	21.60	1.30	85.50	84.88
08/28/86	-	-	-	-	-	-	-	-	19.93	20.95	1.02	85.50	86.00
02/26/87	-	-	-	-	-	-	-	-	19.93	21.40	1.47	85.50	85.21
02/08/88	-	-	-	-	-	-	-	-	20.84	22.02	1.38	85.50	84.52
03/29/89	-	-	-	-	-	-	-	-	21.13	22.59	1.46	85.50	84.01
04/11/90	-	-	-	-	-	-	-	-	21.41	22.86	1.45	85.70	83.93
12/20/90	-	-	-	-	-	-	-	-	NP	25.07	0.00	85.70	80.63
01/07/91	-	-	-	-	-	-	-	-	21.77	22.38	0.61	85.70	83.79
03/02/92	-	-	-	-	-	-	-	-	21.25	21.75	0.50	85.65	84.28
02/27/93	-	-	-	-	-	-	-	-	19.75	20.19	0.44	85.65	85.79
04/18/94	-	-	-	-	-	-	-	-	DRY	-	-	85.65	-
04/22/95	-	-	-	-	-	-	-	-	DRY	-	-	85.65	-
04/08/96	-	-	-	-	-	-	-	-	20.33	20.88	0.55	85.65	85.19
04/29/97	-	-	-	-	-	-	-	-	20.19	20.71	0.52	85.65	85.33
04/23/99	-	-	-	-	-	-	-	-	18.28	18.74	0.46	85.65	87.28
04/27/99	-	-	-	-	-	-	-	-	19.71	20.09	0.38	85.65	86.85
04/12/00	-	-	-	-	-	-	-	-	20.60	20.99	0.39	85.65	84.95
04/04/01	-	-	-	-	-	-	-	-	NP	19.55	0.00	86.65	87.07
04/01/02	-	-	-	-	-	-	-	-	-	20.93	0.00	86.65	85.72
11/01/02	-	-	-	-	-	-	-	-	21.42	21.60	0.08	86.65	85.21
04/01/03	-	-	-	-	-	-	-	-	-	20.50	0.00	86.65	85.15
04/01/03	-	-	-	-	-	-	-	-	-	20.60	0.00	86.65	85.15
11/01/03	-	-	-	-	-	-	-	-	-	20.23	0.00	86.65	85.42
03/30/04	-	-	-	-	-	-	-	-	-	20.40	0.00	86.65	85.25
11/22/04	-	-	-	-	-	-	-	-	-	20.80	0.00	86.65	85.85
03/28/05	-	-	-	-	-	-	-	-	-	18.40	0.00	86.65	86.25
12/07/05	-	-	-	-	-	-	-	-	-	19.24	0.00	86.65	87.41
04/11/06	-	-	-	-	-	-	-	-	NP	19.64	0.00	86.65	86.91
12/04/06	-	-	-	-	-	-	-	-	NP	20.42	0.00	86.65	86.23
05/01/07	-	-	-	-	-	-	-	-	NP	20.90	0.00	86.65	85.75
09/27/07	-	-	-	-	-	-	-	-	FILM	21.20	0.00	86.65	86.45
03/27/08	-	-	-	-	-	-	-	-	FILM	21.00	0.00	86.65	86.65
09/22/08	-	-	-	-	-	-	-	-	NP	21.32	0.00	86.65	85.33
03/28/09	-	-	-	-	-	-	-	-	NP	21.10	0.00	86.65	85.55
10/12/09	-	-	-	-	-	-	-	-	21.58	21.60	0.02	86.65	85.07
05/04/10	-	-	-	-	-	-	-	-	NP	20.80	0.00	86.65	86.85
10/06/10	-	-	-	-	-	-	-	-	NP	21.30	0.00	86.65	85.35
03/30/11	-	-	-	-	-	-	-	-	NP	20.05	0.00	86.65	86.60
09/28/11	-	-	-	-	-	-	-	-	NP	20.80	0.00	86.65	86.05
04/03/12	-	-	-	-	-	-	-	-	NP	21.15	0.00	86.65	86.60
09/26/12	-	-	-	-	-	-	-	-	NP	21.50	0.00	86.65	85.15

**Table 2 - Summary of Historical Gauging and Chemical Data**  
 Groundwater Monitoring, Former Golden West Refinery - Santa Fe Springs, CA

DATE	ANALYTICAL PARAMETERS								DEPTH TO PRODUCT (feet)	DEPTH TO GROUNDWATER (feet)	PRODUCT THICKNESS (feet)	CASING ELEVATION (feet)	GROUNDWATER ELEVATION (feet)
	TPHg (mg/L)	TPHd (mg/L)	BENZENE (µg/L)	TOLUENE (µg/L)	EthylBenzene (µg/L)	XYLENE (µg/L)	MTBE (µg/L)	TBA (µg/L)					
03/20/13	-	-	-	-	-	-	-	-	NP	21.82	0.00	88.66	84.83
09/25/13	-	-	-	-	-	-	-	-	NP	22.24	0.00	88.66	84.41
04/01/14	-	-	-	-	-	-	-	-	NP	22.34	0.00	88.66	84.31
<b>WELL # STF-1</b>													
09/20/85	-	-	-	-	-	-	-	-	22.49	22.39	0.10	88.56	84.05
09/20/86	-	-	-	-	-	-	-	-	21.92	22.38	0.48	88.56	84.83
02/26/87	-	-	-	-	-	-	-	-	22.32	22.68	0.28	88.58	84.18
02/08/88	-	-	-	-	-	-	-	-	22.59	22.68	0.09	88.58	83.95
03/29/89	-	-	-	-	-	-	-	-	22.88	22.98	0.10	88.58	83.88
01/10/90	-	-	-	-	-	-	-	-	23.11	23.28	0.12	88.57	83.43
02/19/91	-	-	-	-	-	-	-	-	23.33	23.42	0.09	88.57	83.22
11/20/91	-	-	-	-	-	-	-	-	23.33	23.39	0.06	88.50	83.16
03/02/92	-	-	-	-	-	-	-	-	23.28	23.38	0.09	88.50	83.19
02/27/93	-	-	-	-	-	-	-	-	22.45	22.57	0.12	88.50	84.02
04/18/94	-	-	-	-	-	-	-	-	20.95	ND	-20.95	88.50	70.68
04/24/95	-	-	-	-	-	-	-	-	22.17	22.35	0.18	88.50	84.29
04/10/98	-	-	-	-	-	-	-	-	22.32	22.43	0.11	88.50	84.15
05/01/97	-	-	-	-	-	-	-	-	21.90	22.08	0.18	88.50	84.58
04/21/98	-	-	-	-	-	-	-	-	20.15	21.35	1.20	88.50	85.05
04/26/99	-	-	-	-	-	-	-	-	20.54	27.90	7.38	88.50	84.16
04/10/00	-	-	-	-	-	-	-	-	21.97	22.21	0.24	88.50	84.47
04/03/01	-	-	-	-	-	-	-	-	21.49	21.50	0.11	88.50	84.88
04/01/02	-	-	-	-	-	-	-	-	22.24	22.35	0.11	88.50	84.23
11/01/02	-	-	-	-	-	-	-	-	21.73	22.87	1.14	88.50	84.48
04/01/03	-	-	-	-	-	-	-	-	21.42	22.18	0.78	88.50	84.89
11/01/03	-	-	-	-	-	-	-	-	21.03	23.45	2.42	88.50	84.88
03/30/04	-	-	-	-	-	-	-	-	21.78	22.58	0.80	88.50	84.54
WELL DESTROYED													
<b>WELL # STF-1A</b> Area = STF S of Foster													
04/11/05	-	-	-	-	-	-	-	-	20.57	20.90	0.33	88.12	87.47
12/04/06	-	-	-	-	-	-	-	-	20.80	21.14	0.34	88.12	87.24
05/01/07	-	-	-	-	-	-	-	-	21.15	21.28	0.13	88.12	88.94
09/25/07	-	-	-	-	-	-	-	-	21.28	21.54	0.28	88.12	88.79
03/27/08	-	-	-	-	-	-	-	-	21.89	21.74	0.06	88.12	86.42
09/22/08	-	-	-	-	-	-	-	-	NO ACCESS	-	-	88.12	-
03/26/09	-	-	-	-	-	-	-	-	21.98	22.05	0.09	88.12	88.14
10/12/09	-	-	-	-	-	-	-	-	22.08	22.28	0.18	88.12	88.00
05/04/10	-	-	-	-	-	-	-	-	21.98	22.82	0.84	88.12	85.63
10/06/10	-	-	-	-	-	-	-	-	22.22	22.75	0.53	88.12	85.77
03/30/11	-	-	-	-	-	-	-	-	NP	21.79	0.00	88.12	85.33
09/28/11	-	-	-	-	-	-	-	-	NO ACCESS	-	-	88.12	-
04/03/12	-	-	-	-	-	-	-	-	NO ACCESS	-	-	88.12	-
09/26/12	-	-	-	-	-	-	-	-	NO ACCESS	-	-	88.12	-
03/20/13	-	-	-	-	-	-	-	-	22.04	24.25	2.21	88.12	85.54
09/25/13	-	-	-	-	-	-	-	-	NO ACCESS	-	-	88.12	-
04/02/14	-	-	-	-	-	-	-	-	NO ACCESS	-	-	88.12	-
<b>WELL # STF-2</b>													
09/20/85	-	-	-	-	-	-	-	-	21.60	28.37	4.77	87.03	84.28
08/20/88	-	-	-	-	-	-	-	-	21.19	30.22	9.03	87.03	83.83
02/26/87	-	-	-	-	-	-	-	-	22.21	22.25	0.04	87.03	84.81
02/08/88	-	-	-	-	-	-	-	-	22.37	24.32	1.95	87.03	84.18
03/29/89	-	-	-	-	-	-	-	-	22.83	23.90	1.07	87.03	83.94
01/10/90	-	-	-	-	-	-	-	-	23.20	23.63	0.43	87.07	83.78
01/07/91	-	-	-	-	-	-	-	-	23.17	24.63	1.48	87.07	83.54
03/02/92	-	-	-	-	-	-	-	-	NP	25.00	0.00	87.00	82.00
02/27/93	-	-	-	-	-	-	-	-	21.91	28.44	1.53	87.00	84.72
04/18/94	-	-	-	-	-	-	-	-	22.42	22.83	0.41	87.00	84.48
04/24/95	-	-	-	-	-	-	-	-	21.04	23.15	2.11	87.00	85.44
04/10/98	-	-	-	-	-	-	-	-	21.89	22.09	0.20	87.00	85.08
05/01/97	-	-	-	-	-	-	-	-	21.70	21.95	0.25	87.00	85.24
04/22/98	-	-	-	-	-	-	-	-	19.31	20.29	0.98	87.00	87.45
04/28/99	-	-	-	-	-	-	-	-	20.62	22.09	1.47	87.00	85.02
04/10/00	-	-	-	-	-	-	-	-	21.79	23.22	1.43	87.00	84.88
04/03/01	-	-	-	-	-	-	-	-	NP	21.12	0.00	87.00	85.88
11/01/02	-	-	-	-	-	-	-	-	-	-	-	87.00	-
04/01/03	-	-	-	-	-	-	-	-	-	-	-	87.00	-
WELL DESTROYED													
<b>WELL # STF-2A</b> Area = STF S of Foster													
04/13/05	-	-	-	-	-	-	-	-	24.50	28.32	3.82	92.98	87.54
12/04/06	-	-	-	-	-	-	-	-	24.84	28.11	3.17	92.98	87.26
05/01/07	-	-	-	-	-	-	-	-	26.37	27.07	1.70	92.98	87.19
09/25/07	-	-	-	-	-	-	-	-	25.35	27.14	1.79	92.98	87.19
03/27/08	-	-	-	-	-	-	-	-	28.10	26.92	0.82	92.98	86.88
09/22/08	-	-	-	-	-	-	-	-	28.40	26.84	0.54	92.98	86.45
03/26/09	-	-	-	-	-	-	-	-	28.15	28.59	0.44	92.98	84.72
10/12/09	-	-	-	-	-	-	-	-	25.99	28.87	2.68	92.98	86.93
05/04/10	-	-	-	-	-	-	-	-	26.40	28.27	1.87	92.98	86.12
10/06/10	-	-	-	-	-	-	-	-	27.72	28.46	0.74	92.98	85.08
03/30/11	-	-	-	-	-	-	-	-	27.19	28.11	0.92	92.98	85.66
09/28/11	-	-	-	-	-	-	-	-	26.83	27.51	0.68	92.98	85.98
04/03/12	-	-	-	-	-	-	-	-	27.01	27.94	0.93	92.98	85.74

**Table 2 - Summary of Historical Gauging and Chemical Data**  
 Groundwater Monitoring, Former Golden West Refinery - Santa Fe Springs, CA

DATE	ANALYTICAL PARAMETERS								DEPTH TO PRODUCT (feet)	DEPTH TO GROUNDWATER (feet)	PRODUCT THICKNESS (feet)	CASING ELEVATION (feet)	GROUNDWATER ELEVATION (feet)
	TPHg (mg/L)	TPHd (mg/L)	BENZENE (µg/L)	TOLUENE (µg/L)	EthylBenzene (µg/L)	XYLENE (µg/L)	MTBE (µg/L)	TBA (µg/L)					
06/28/12	-	-	-	-	-	-	-	-	28.88	29.15	0.17	92.98	63.96
03/20/13	-	-	-	-	-	-	-	-	27.35	28.13	0.78	92.98	65.44
09/25/13	-	-	-	-	-	-	-	-	28.17	28.40	0.23	92.98	64.76
04/02/14	-	-	-	-	-	-	-	-	28.95	29.25	0.30	92.98	63.96
<b>WELL # STF-3</b>													
09/20/85	-	-	-	-	-	-	-	-	20.35	22.56	2.21	86.17	65.28
08/20/88	-	-	-	-	-	-	-	-	20.18	21.70	1.54	86.17	65.83
04/28/87	-	-	-	-	-	-	-	-	20.89	22.25	1.68	86.17	66.10
02/08/88	-	-	-	-	-	-	-	-	20.93	22.51	1.55	86.17	64.83
03/28/89	-	-	-	-	-	-	-	-	21.25	22.75	1.50	86.17	64.55
01/10/90	-	-	-	-	-	-	-	-	21.57	23.22	1.65	86.24	64.27
02/19/91	-	-	-	-	-	-	-	-	21.77	23.59	1.81	86.24	64.03
03/02/92	-	-	-	-	-	-	-	-	21.75	23.41	1.66	86.20	64.04
02/27/93	-	-	-	-	-	-	-	-	21.20	21.49	0.29	86.20	64.83
04/18/94	-	-	-	-	-	-	-	-	DRY	-	-	86.20	-
04/24/95	-	-	-	-	-	-	-	-	20.77	20.90	0.13	86.20	65.40
04/10/96	-	-	-	-	-	-	-	-	20.70	21.20	0.50	86.20	65.38
06/01/97	-	-	-	-	-	-	-	-	NP	20.25	0.00	86.20	66.95
04/21/98	-	-	-	-	-	-	-	-	17.65	17.65	0.00	86.20	66.65
04/26/99	-	-	-	-	-	-	-	-	NP	19.85	0.00	86.20	68.25
04/10/00	-	-	-	-	-	-	-	-	NP	19.32	0.00	86.20	68.88
04/04/01	-	-	-	-	-	-	-	-	NP	18.49	0.00	86.20	67.71
04/01/02	-	-	-	-	-	-	-	-	NP	20.28	0.00	86.20	65.92
11/01/02	-	-	-	-	-	-	-	-	NP	20.32	0.00	86.20	66.68
04/01/03	-	-	-	-	-	-	-	-	NP	17.80	0.00	86.20	68.40
11/01/03	-	-	-	-	-	-	-	-	NP	19.81	0.00	86.20	68.59
03/30/04	-	-	-	-	-	-	-	-	NP	16.07	0.00	86.20	68.13
05/04/10	-	-	-	-	-	-	-	-	21.24	22.77	1.53	86.20	64.59
WELL DESTROYED													
<b>WELL # STF-3A</b> Area = STF 3 of Foster													
06/14/06	-	-	-	-	-	-	-	-	20.08	20.23	0.15	87.62	67.50
12/04/06	-	-	-	-	-	-	-	-	20.28	20.57	0.29	87.62	67.27
05/01/07	-	-	-	-	-	-	-	-	20.63	20.65	0.02	87.62	68.99
09/27/08	-	-	-	-	-	-	-	-	20.87	22.70	1.83	87.62	68.30
09/22/08	-	-	-	-	-	-	-	-	21.00	22.89	1.89	87.62	68.18
09/28/09	-	-	-	-	-	-	-	-	21.04	23.01	1.97	87.62	68.10
10/12/09	-	-	-	-	-	-	-	-	21.19	23.42	2.23	87.62	68.88
05/04/10	-	-	-	-	-	-	-	-	21.24	22.77	1.53	87.62	68.01
10/06/10	-	-	-	-	-	-	-	-	21.33	22.84	1.51	87.62	65.92
03/30/11	-	-	-	-	-	-	-	-	21.04	21.57	0.53	87.62	68.45
09/28/11	-	-	-	-	-	-	-	-	21.18	21.85	0.49	87.62	68.34
04/09/12	-	-	-	-	-	-	-	-	21.31	22.90	1.59	87.62	68.92
09/29/12	-	-	-	-	-	-	-	-	21.63	23.10	1.47	87.62	66.63
03/20/13	-	-	-	-	-	-	-	-	21.68	23.20	1.82	87.62	68.64
09/25/13	-	-	-	-	-	-	-	-	21.69	23.43	1.74	87.62	65.50
04/02/14	-	-	-	-	-	-	-	-	21.66	23.53	1.67	87.62	68.35
WELL DESTROYED													
<b>WELL # STF-5A</b>													
06/20/85	-	-	-	-	-	-	-	-	NP	19.76	0.00	88.55	68.79
06/20/86	-	-	-	-	-	-	-	-	NP	19.81	0.00	88.55	68.94
02/26/87	-	-	-	-	-	-	-	-	NP	21.80	0.00	88.55	68.65
02/08/88	-	-	-	-	-	-	-	-	NP	19.97	0.00	88.55	68.68
03/29/89	-	-	-	-	-	-	-	-	NP	19.85	0.00	88.55	68.59
03/26/90	-	-	-	-	-	-	-	-	NP	19.94	0.00	88.55	68.62
02/19/91	-	-	-	-	-	-	-	-	NP	20.09	0.00	88.55	68.47
03/02/92	-	-	-	-	-	-	-	-	DRY	-	-	88.50	-
02/27/93	-	-	-	-	-	-	-	-	DRY	-	-	88.50	-
04/18/94	-	-	-	-	-	-	-	-	NP	2.08	0.00	88.50	88.42
11/05/94	-	-	-	-	-	-	-	-	0.25	0.67	0.42	88.50	88.15
04/22/95	-	-	-	-	-	-	-	-	NP	7.35	0.00	88.50	81.15
04/10/96	-	-	-	-	-	-	-	-	DRY	-	-	88.50	-
05/01/97	-	-	-	-	-	-	-	-	DRY	-	-	88.50	-
04/21/98	-	-	-	-	-	-	-	-	DRY	-	-	88.50	-
04/26/99	-	-	-	-	-	-	-	-	DRY	-	-	88.50	-
11/12/01	-	-	-	-	-	-	-	-	DRY	-	-	88.50	-
11/01/02	-	-	-	-	-	-	-	-	-	-	-	-	-
04/01/03	-	-	-	-	-	-	-	-	-	-	-	-	-
11/01/03	-	-	-	-	-	-	-	-	-	-	-	-	-
03/30/04	-	-	-	-	-	-	-	-	-	-	-	Inaccessible	-
WELL DESTROYED													
<b>WELL # STF-6A</b>													
06/20/86	-	-	-	-	-	-	-	-	NP	20.79	0.00	87.48	68.89
02/26/87	-	-	-	-	-	-	-	-	NP	20.00	0.00	87.48	67.48
02/08/88	-	-	-	-	-	-	-	-	NP	21.78	0.00	87.48	65.70
03/29/89	-	-	-	-	-	-	-	-	NP	21.29	0.00	87.48	66.19
03/26/90	-	-	-	-	-	-	-	-	NP	20.93	0.00	87.55	68.72
02/19/91	-	-	-	-	-	-	-	-	NP	21.89	0.00	87.55	65.86
03/02/92	-	-	-	-	-	-	-	-	DRY	-	-	87.50	-
02/27/93	-	-	-	-	-	-	-	-	DRY	-	-	87.50	-
04/18/94	-	-	-	-	-	-	-	-	NP	20.08	0.00	87.50	67.42
04/20/95	-	-	-	-	-	-	-	-	NP	21.57	0.00	87.50	65.93
11/09/95	-	-	-	-	-	-	-	-	NP	21.83	0.00	87.50	65.87

**Table 2 - Summary of Historical Gauging and Chemical Data**  
 Groundwater Monitoring, Former Golden West Refinery - Santa Fe Springs, CA

DATE	ANALYTICAL PARAMETERS								DEPTH TO PRODUCT (feet)	DEPTH TO GROUNDWATER (feet)	PRODUCT THICKNESS (feet)	CASING ELEVATION (feet)	GROUNDWATER ELEVATION (feet)
	TPHg (mg/L)	TPHd (mg/L)	BENZENE (µg/L)	TOLUENE (µg/L)	EthylBenzene (µg/L)	XYLENE (µg/L)	MTBE (µg/L)	TBA (µg/L)					
04/10/86	-	-	-	-	-	-	-	-	NP	21.29	0.00	87.50	88.21
05/01/87	-	-	-	-	-	-	-	-	NP	21.39	0.00	87.50	88.11
04/21/88	-	-	-	-	-	-	-	-	19.74	19.74	0.00	87.50	87.78
04/28/89	-	-	-	-	-	-	-	-	20.60	20.70	0.20	87.50	88.95
04/10/90	-	-	-	-	-	-	-	-	NP	19.18	0.00	87.50	88.32
04/03/01	-	-	-	-	-	-	-	-	NP	19.14	0.00	87.50	88.38
04/01/02	-	-	-	-	-	-	-	-	NP	19.14	0.00	87.50	88.39
11/01/02	-	-	-	-	-	-	-	-	NP	19.00	0.00	87.50	88.50
04/01/03	-	-	-	-	-	-	-	-	NP	18.82	0.00	87.50	70.88
11/01/02	-	-	-	-	-	-	-	-	NP	19.00	0.00	87.50	88.50
11/01/03	-	-	-	-	-	-	-	-	NP	19.12	0.00	87.50	88.38
03/30/04	-	-	-	-	-	-	-	-	NP	18.84	0.00	87.50	88.86
WELL DESTROYED													
<b>WELL # STF-7D</b>													
08/20/86	-	-	-	-	-	-	-	-	NP	19.17	0.00	88.88	87.51
02/28/87	-	-	-	-	-	-	-	-	20.11	21.48	1.34	88.88	88.24
02/08/88	-	-	-	-	-	-	-	-	NP	19.15	0.00	88.88	87.89
03/28/89	-	-	-	-	-	-	-	-	NP	19.19	0.00	88.68	87.55
03/28/90	-	-	-	-	-	-	-	-	NP	19.21	0.00	88.28	88.05
02/19/91	-	-	-	-	-	-	-	-	NP	19.92	0.00	88.28	88.05
03/02/92	-	-	-	-	-	-	-	-	NP	18.50	0.00	88.24	88.74
02/27/93	-	-	-	-	-	-	-	-	NP	18.54	0.00	88.24	88.70
05/20/93	-	-	-	-	-	-	-	-	NP	20.08	0.00	85.24	85.16
04/18/94	-	-	-	-	-	-	-	-	DRY	-	-	88.24	-
04/20/95	-	-	-	-	-	-	-	-	NP	16.91	0.00	85.24	88.33
04/10/98	-	-	-	-	-	-	-	-	16.54	16.56	0.02	88.24	88.70
05/01/97	-	-	-	-	-	-	-	-	NP	18.74	0.00	85.24	88.50
04/21/98	-	-	-	-	-	-	-	-	NP	16.08	0.00	85.24	70.19
04/28/89	-	-	-	-	-	-	-	-	NP	18.23	0.00	85.24	87.01
04/10/00	-	-	-	-	-	-	-	-	NP	17.12	0.00	85.24	88.12
04/03/01	-	-	-	-	-	-	-	-	NP	15.99	0.00	85.24	89.28
04/01/02	-	-	-	-	-	-	-	-	NP	18.60	0.00	85.24	88.84
11/01/02	-	-	-	-	-	-	-	-	NP	18.77	0.00	85.24	88.47
04/01/03	-	-	-	-	-	-	-	-	NP	13.82	0.00	85.24	71.82
11/01/03	-	-	-	-	-	-	-	-	NP	18.23	0.00	85.24	87.01
03/30/04	-	-	-	-	-	-	-	-	NP	14.33	0.00	85.24	70.81
WELL DESTROYED													
<b>WELL # STF-8B</b>													
09/20/86	-	-	-	-	-	-	-	-	18.88	20.20	1.62	87.30	88.25
06/20/86	-	-	-	-	-	-	-	-	19.83	20.87	1.04	87.30	87.42
02/28/87	-	-	-	-	-	-	-	-	NP	20.06	0.00	87.30	87.25
02/09/88	-	-	-	-	-	-	-	-	NP	19.09	0.00	87.30	88.21
03/29/89	-	-	-	-	-	-	-	-	NP	21.80	0.00	87.30	88.70
01/10/90	-	-	-	-	-	-	-	-	DRY	-	-	88.41	-
08/28/90	-	-	-	-	-	-	-	-	NP	21.50	0.00	88.41	88.91
02/19/91	-	-	-	-	-	-	-	-	DRY	-	-	88.41	-
03/02/92	-	-	-	-	-	-	-	-	18.89	18.75	0.08	85.39	88.89
02/27/93	-	-	-	-	-	-	-	-	NP	18.99	0.00	85.39	88.40
04/18/94	-	-	-	-	-	-	-	-	20.17	20.75	0.58	85.39	88.88
04/20/95	-	-	-	-	-	-	-	-	18.49	18.87	0.18	85.39	88.88
04/10/96	-	-	-	-	-	-	-	-	18.67	18.70	0.03	85.39	88.71
05/01/97	-	-	-	-	-	-	-	-	NP	18.11	0.00	85.39	87.28
04/21/98	-	-	-	-	-	-	-	-	13.88	13.73	0.05	85.39	71.70
04/28/99	-	-	-	-	-	-	-	-	17.54	18.00	0.48	85.39	87.74
04/10/00	-	-	-	-	-	-	-	-	18.10	18.41	0.31	85.39	87.21
04/03/01	-	-	-	-	-	-	-	-	18.75	17.10	0.35	85.39	88.55
04/01/02	-	-	-	-	-	-	-	-	18.67	18.48	-	85.39	-
11/01/02	-	-	-	-	-	-	-	-	-	19.93	0.00	85.39	88.46
04/01/03	-	-	-	-	-	-	-	-	18.62	18.84	0.22	85.39	88.72
11/01/03	-	-	-	-	-	-	-	-	NO ACCESS	-	-	85.39	-
WELL DESTROYED													
<b>WELL # STF-9B</b>													
06/20/86	-	-	-	-	-	-	-	-	NP	19.19	0.00	88.18	88.99
02/28/87	-	-	-	-	-	-	-	-	20.00	21.88	1.88	88.18	88.77
02/08/88	-	-	-	-	-	-	-	-	NP	19.79	0.00	88.18	88.39
03/28/89	-	-	-	-	-	-	-	-	NP	20.04	0.00	88.18	88.14
03/28/90	-	-	-	-	-	-	-	-	NP	19.50	0.00	88.20	88.70
02/19/91	-	-	-	-	-	-	-	-	DRY	-	-	88.20	-
03/02/92	-	-	-	-	-	-	-	-	NP	20.00	0.00	88.13	88.13
02/27/93	-	-	-	-	-	-	-	-	NP	19.74	0.00	88.13	88.30
04/18/94	-	-	-	-	-	-	-	-	DRY	-	-	88.13	-
04/20/95	-	-	-	-	-	-	-	-	NP	20.04	0.00	88.13	88.09
04/10/96	-	-	-	-	-	-	-	-	NP	20.05	0.00	88.13	88.08
05/01/97	-	-	-	-	-	-	-	-	NP	20.03	0.00	88.13	88.10
04/21/98	-	-	-	-	-	-	-	-	18.42	16.65	0.23	88.13	89.85
04/28/99	-	-	-	-	-	-	-	-	18.80	19.05	0.15	88.13	87.19
04/10/00	-	-	-	-	-	-	-	-	NP	19.11	0.00	88.13	87.02
04/03/01	-	-	-	-	-	-	-	-	18.91	19.10	0.19	88.13	87.17
11/01/02	-	-	-	-	-	-	-	-	NP	19.54	0.00	88.13	88.89
04/01/03	-	-	-	-	-	-	-	-	NP	18.78	0.00	88.13	89.35
11/01/03	-	-	-	-	-	-	-	-	18.80	18.83	0.03	88.13	87.32
03/30/04	-	-	-	-	-	-	-	-	NP	18.81	0.00	88.13	87.52
WELL DESTROYED													

**Table 2 - Summary of Historical Gauging and Chemical Data**  
 Groundwater Monitoring, Former Golden West Refinery - Santa Fe Springs, CA

DATE	ANALYTICAL PARAMETERS								DEPTH TO PRODUCT (feet)	DEPTH TO GROUNDWATER (feet)	PRODUCT THICKNESS (feet)	CASING ELEVATION (feet)	GROUNDWATER ELEVATION (feet)
	TPHg (mg/L)	TPHd (mg/L)	BENZENE (µg/L)	TOLUENE (µg/L)	EthylBenzene (µg/L)	XYLENE (µg/L)	MTBE (µg/L)	TBA (µg/L)					
<b>WELL # STF-10</b>													
06/20/86	-	-	-	-	-	-	-	-	19.45	21.94	2.49	86.60	66.54
02/28/87	-	-	-	-	-	-	-	-	17.92	19.20	1.28	86.60	66.37
02/08/88	-	-	-	-	-	-	-	-	20.86	21.88	1.00	86.60	66.90
03/29/88	-	-	-	-	-	-	-	-	20.89	21.54	0.65	86.60	66.70
01/10/90	-	-	-	-	-	-	-	-	DRY	-	-	86.60	-
06/09/90	-	-	-	-	-	-	-	-	NP	21.59	0.00	86.60	65.01
02/19/91	-	-	-	-	-	-	-	-	DRY	-	-	86.60	-
03/02/92	-	-	-	-	-	-	-	-	DRY	-	-	86.60	-
02/27/93	-	-	-	-	-	-	-	-	DRY	-	-	86.65	-
04/18/94	-	-	-	-	-	-	-	-	DRY	-	-	86.65	-
04/24/95	-	-	-	-	-	-	-	-	DRY	-	-	86.65	-
04/10/96	-	-	-	-	-	-	-	-	20.37	21.42	1.05	86.65	65.92
05/01/97	-	-	-	-	-	-	-	-	20.14	20.30	0.16	86.65	66.37
04/21/98	-	-	-	-	-	-	-	-	NP	19.72	0.00	86.65	66.83
04/26/99	-	-	-	-	-	-	-	-	NP	15.93	0.00	86.65	70.62
04/10/00	-	-	-	-	-	-	-	-	19.20	19.29	0.09	86.65	67.33
04/03/01	-	-	-	-	-	-	-	-	19.83	19.87	0.04	86.65	66.71
04/01/02	-	-	-	-	-	-	-	-	NP	18.42	0.00	86.66	68.13
11/01/02	-	-	-	-	-	-	-	-	-	20.35	0.00	86.66	69.20
04/01/03	-	-	-	-	-	-	-	-	-	20.75	0.00	86.66	65.60
11/01/03	-	-	-	-	-	-	-	-	-	16.78	0.00	86.13	69.35
03/30/04	-	-	-	-	-	-	-	-	19.22	19.25	0.03	86.66	67.32
WELL DESTROYED													
<b>WELL # STF-11A</b>													
08/28/88	-	-	-	-	-	-	-	-	17.62	18.15	1.53	86.60	68.61
02/28/87	-	-	-	-	-	-	-	-	NP	19.82	0.00	86.60	66.68
02/08/88	-	-	-	-	-	-	-	-	16.25	19.24	0.99	86.60	68.11
03/29/88	-	-	-	-	-	-	-	-	NP	20.00	0.00	86.60	66.60
01/10/90	-	-	-	-	-	-	-	-	18.78	19.22	0.44	86.68	68.21
01/07/91	-	-	-	-	-	-	-	-	DRY	-	-	69.08	-
03/02/92	-	-	-	-	-	-	-	-	DRY	-	-	65.77	-
02/27/93	-	-	-	-	-	-	-	-	20.68	21.72	1.04	85.77	64.94
04/18/94	-	-	-	-	-	-	-	-	NP	19.09	0.00	85.77	66.69
04/20/95	-	-	-	-	-	-	-	-	NP	18.11	0.00	85.77	67.68
04/10/96	-	-	-	-	-	-	-	-	17.93	18.59	0.67	85.77	67.70
05/01/97	-	-	-	-	-	-	-	-	17.33	17.51	0.18	85.77	68.40
04/21/98	-	-	-	-	-	-	-	-	14.68	14.69	0.01	85.77	71.02
04/26/99	-	-	-	-	-	-	-	-	18.37	17.39	1.02	85.77	69.16
04/10/00	-	-	-	-	-	-	-	-	17.43	18.14	0.71	85.77	68.17
04/03/01	-	-	-	-	-	-	-	-	16.96	17.17	0.21	85.77	68.78
04/01/02	-	-	-	-	-	-	-	-	17.77	18.31	0.54	85.77	67.87
11/01/02	-	-	-	-	-	-	-	-	18.46	18.65	0.19	85.77	67.28
04/01/03	-	-	-	-	-	-	-	-	18.18	18.30	0.12	85.77	67.56
11/01/03	-	-	-	-	-	-	-	-	17.12	17.30	0.18	85.77	68.61
WELL DESTROYED													
<b>WELL # STF-11AA</b>													
12/28/05	-	-	-	-	-	-	-	-	NP	17.52	0.00	87.05	-
04/13/06	-	-	-	-	-	-	-	-	18.04	18.08	0.02	87.05	68.01
12/04/08	-	-	-	-	-	-	-	-	18.50	18.56	0.06	87.05	68.54
05/01/07	-	-	-	-	-	-	-	-	18.60	19.42	0.82	87.05	68.10
09/25/07	-	-	-	-	-	-	-	-	18.71	21.34	2.63	87.05	67.70
03/27/08	-	-	-	-	-	-	-	-	18.63	21.62	2.99	87.05	67.49
08/22/08	-	-	-	-	-	-	-	-	19.10	22.15	3.05	87.05	67.20
03/28/09	-	-	-	-	-	-	-	-	19.16	22.70	3.54	87.05	67.02
WELL DESTROYED													
<b>WELL # STF-11B</b> Area = STF S of Foster													
03/30/11	-	-	-	-	-	-	-	-	NP	20.33	0.00	87.32	68.99
09/28/11	-	-	-	-	-	-	-	-	NP	21.22	0.00	87.32	68.10
04/03/12	-	-	-	-	-	-	-	-	NP	21.27	0.00	87.32	68.05
09/27/12	-	-	-	-	-	-	-	-	21.20	24.55	3.35	87.32	65.30
03/22/13	-	-	-	-	-	-	-	-	20.63	24.55	3.92	87.32	65.73
09/25/13	-	-	-	-	-	-	-	-	21.24	24.50	3.26	87.32	65.28
04/02/14	-	-	-	-	-	-	-	-	21.15	21.45	0.30	87.32	66.10
<b>WELL # STF-12</b>													
09/20/85	-	-	-	-	-	-	-	-	NP	17.90	0.00	88.30	70.40
06/20/86	-	-	-	-	-	-	-	-	NP	19.21	0.00	88.30	69.09
02/28/87	-	-	-	-	-	-	-	-	NP	20.11	0.00	88.30	68.19
06/28/87	-	-	-	-	-	-	-	-	20.18	20.22	0.04	88.30	68.11
02/08/88	-	-	-	-	-	-	-	-	NP	18.43	0.00	88.30	68.87
03/29/88	-	-	-	-	-	-	-	-	NP	19.17	0.00	88.30	69.13
03/28/90	-	-	-	-	-	-	-	-	NP	19.21	0.00	88.32	69.11
02/19/91	-	-	-	-	-	-	-	-	NP	19.92	0.00	88.32	68.40
03/02/92	-	-	-	-	-	-	-	-	DRY	-	-	88.28	-
02/27/93	-	-	-	-	-	-	-	-	NP	19.21	0.00	88.28	69.07
04/18/94	-	-	-	-	-	-	-	-	DRY	-	-	88.28	-
04/22/95	-	-	-	-	-	-	-	-	DRY	-	-	88.28	-
04/10/96	-	-	-	-	-	-	-	-	NP	19.18	0.00	88.28	69.10
05/01/97	-	-	-	-	-	-	-	-	NP	19.16	0.00	88.28	69.10
04/21/98	-	-	-	-	-	-	-	-	18.11	18.17	0.06	88.28	72.16
04/26/99	-	-	-	-	-	-	-	-	18.83	19.03	0.20	88.28	69.40
04/10/00	-	-	-	-	-	-	-	-	NP	19.28	0.00	88.28	69.00

**Table 2 - Summary of Historical Gauging and Chemical Data**  
 Groundwater Monitoring, Former Golden West Refinery - Santa Fe Springs, CA

DATE	ANALYTICAL PARAMETERS								DEPTH TO PRODUCT (feet)	DEPTH TO GROUNDWATER (feet)	PRODUCT THICKNESS (feet)	CASING ELEVATION (feet)	GROUNDWATER ELEVATION (feet)
	TPHg (mg/L)	TPHd (mg/L)	BENZENE (µg/L)	TOLUENE (µg/L)	EthylBenzene (µg/L)	XYLENE (µg/L)	MTBE (µg/L)	TBA (µg/L)					
04/04/01	-	-	-	-	-	-	-	-	18.65	18.75	0.20	88.28	88.88
04/01/02	-	-	-	-	-	-	-	-	NP	18.22	0.00	88.28	88.08
11/01/02	-	-	-	-	-	-	-	-	NP	19.34	0.00	88.28	88.94
04/01/03	-	-	-	-	-	-	-	-	NP	19.30	0.00	88.28	88.88
11/01/03	-	-	-	-	-	-	-	-	NP	18.42	0.00	88.28	88.88
03/30/04	-	-	-	-	-	-	-	-	NP	19.49	0.00	88.28	88.79
WELL DESTROYED													
<b>WELL # STF-12A</b>													
12/28/05	-	-	-	-	-	-	-	-	18.43	18.32	1.89	88.57	-
04/13/06	-	-	-	-	-	-	-	-	18.77	18.92	2.15	88.57	89.27
12/04/08	-	-	-	-	-	-	-	-	17.30	19.13	1.83	88.57	88.62
05/01/07	-	-	-	-	-	-	-	-	17.42	20.59	3.17	88.57	88.37
09/26/07	-	-	-	-	-	-	-	-	17.81	21.74	4.13	88.57	87.95
03/27/08	-	-	-	-	-	-	-	-	17.85	24.10	6.17	88.57	87.13
09/22/08	-	-	-	-	-	-	-	-	18.23	24.35	6.12	88.57	88.84
03/28/09	-	-	-	-	-	-	-	-	18.61	23.71	6.10	88.57	88.71
07/31/09	WELL DESTROYED												
<b>WELL # STF-12B</b> Area = STF S of Foster													
03/30/11	-	-	-	-	-	-	-	-	18.50	19.24	0.74	88.33	87.65
09/29/11	-	-	-	-	-	-	-	-	18.61	19.47	0.86	88.33	87.51
04/03/12	-	-	-	-	-	-	-	-	19.09	19.82	0.73	88.33	87.08
09/27/12	-	-	-	-	-	-	-	-	19.21	20.13	0.92	88.33	88.89
03/22/13	-	-	-	-	-	-	-	-	19.30	20.70	1.40	88.33	88.69
08/25/13	-	-	-	-	-	-	-	-	19.68	22.12	2.56	88.33	88.14
04/02/14	-	-	-	-	-	-	-	-	19.83	19.88	0.03	88.33	88.49
<b>WELL # STF-13</b>													
09/20/85	-	-	-	-	-	-	-	-	NP	20.02	0.00	87.20	87.18
08/20/88	-	-	-	-	-	-	-	-	NP	20.08	0.00	87.20	87.14
02/26/87	-	-	-	-	-	-	-	-	NP	19.91	0.00	87.20	87.29
04/28/87	-	-	-	-	-	-	-	-	NP	19.15	0.00	87.20	88.05
02/08/88	-	-	-	-	-	-	-	-	NP	20.20	0.00	87.20	87.00
03/29/89	-	-	-	-	-	-	-	-	NP	20.29	0.00	87.20	88.91
03/26/90	-	-	-	-	-	-	-	-	NP	20.38	0.00	87.24	88.89
02/19/91	-	-	-	-	-	-	-	-	DRY	-	-	87.24	-
03/02/92	-	-	-	-	-	-	-	-	DRY	-	-	87.19	-
02/27/93	-	-	-	-	-	-	-	-	NP	19.62	0.00	87.19	87.97
11/01/93	-	-	-	-	-	-	-	-	NP	20.75	0.00	87.19	86.44
04/18/94	-	-	-	-	-	-	-	-	DRY	-	-	87.19	-
04/22/95	-	-	-	-	-	-	-	-	DRY	-	-	87.19	-
04/10/95	-	-	-	-	-	-	-	-	DRY	-	-	87.19	-
04/28/97	-	-	-	-	-	-	-	-	DRY	-	-	87.19	-
04/21/98	-	-	-	-	-	-	-	-	NP	19.82	0.00	87.19	87.37
04/28/99	-	-	-	-	-	-	-	-	NP	18.90	0.00	87.19	87.29
04/10/00	-	-	-	-	-	-	-	-	NP	19.91	0.00	87.19	87.28
04/02/01	-	-	-	-	-	-	-	-	NP	20.02	0.00	87.19	87.17
WELL DESTROYED													
<b>WELL # STF-14</b>													
09/20/85	-	-	-	-	-	-	-	-	NP	19.94	0.00	88.40	88.46
08/20/88	-	-	-	-	-	-	-	-	NP	19.93	0.00	88.40	88.47
02/26/87	-	-	-	-	-	-	-	-	NP	18.75	0.00	88.40	71.66
02/06/88	-	-	-	-	-	-	-	-	NP	19.87	0.00	88.40	88.53
03/29/89	-	-	-	-	-	-	-	-	NP	19.99	0.00	88.40	88.44
03/26/90	-	-	-	-	-	-	-	-	NP	20.02	0.00	88.46	88.43
02/19/91	-	-	-	-	-	-	-	-	NP	20.08	0.00	88.45	88.37
03/02/92	-	-	-	-	-	-	-	-	NP	18.50	0.00	88.38	88.88
02/27/93	-	-	-	-	-	-	-	-	19.88	20.73	0.77	88.38	88.23
04/18/94	-	-	-	-	-	-	-	-	DRY	-	-	88.38	-
04/20/95	-	-	-	-	-	-	-	-	NP	19.14	0.00	88.38	89.24
04/11/96	-	-	-	-	-	-	-	-	NP	18.84	0.00	88.38	88.54
04/28/97	-	-	-	-	-	-	-	-	NP	20.23	0.00	88.38	88.15
04/21/98	-	-	-	-	-	-	-	-	NP	17.53	0.00	88.38	70.85
04/28/99	-	-	-	-	-	-	-	-	NP	18.87	0.00	88.38	88.51
04/10/00	-	-	-	-	-	-	-	-	NP	18.38	0.00	88.38	88.00
04/02/01	-	-	-	-	-	-	-	-	NP	18.89	0.00	88.38	88.48
WELL DESTROYED													
<b>WELL # STF-15</b> Area = STF S of Foster													
11/30/84	-	-	-	-	-	-	-	-	28.25	28.92	3.67	87.87	80.72
11/10/85	-	-	-	-	-	-	-	-	24.72	26.03	1.31	87.87	82.83
04/20/87	-	-	-	-	-	-	-	-	23.50	24.67	1.17	87.87	84.06
11/07/87	-	-	-	-	-	-	-	-	23.95	24.68	0.72	87.87	83.73
04/20/88	-	-	-	-	-	-	-	-	22.10	23.58	1.48	87.87	85.41
04/27/89	-	-	-	-	-	-	-	-	23.28	23.45	0.17	87.87	84.55
04/10/90	-	-	-	-	-	-	-	-	23.72	23.68	0.24	87.87	84.09
04/02/91	-	-	-	-	-	-	-	-	23.33	23.91	0.58	87.87	84.40
04/01/92	-	-	-	-	-	-	-	-	25.24	25.90	0.65	87.87	82.47
04/01/93	-	-	-	-	-	-	-	-	25.00	25.02	0.02	87.87	82.87
11/01/93	-	-	-	-	-	-	-	-	23.40	25.16	1.76	87.87	84.04
03/30/94	-	-	-	-	-	-	-	-	24.47	26.09	1.61	87.87	83.01
11/22/94	-	-	-	-	-	-	-	-	24.59	25.32	0.73	(1)	-
03/26/95	-	-	-	-	-	-	-	-	23.29	24.28	0.97	(1)	-
12/07/95	-	-	-	-	-	-	-	-	24.48	25.14	0.68	(1)	-



**Table 2 - Summary of Historical Gauging and Chemical Data**  
 Groundwater Monitoring, Former Golden West Refinery - Santa Fe Springs, CA

DATE	ANALYTICAL PARAMETERS								DEPTH TO PRODUCT (feet)	DEPTH TO GROUNDWATER (feet)	PRODUCT THICKNESS (feet)	CASING ELEVATION (feet)	GROUNDWATER ELEVATION (feet)
	TPHg (mg/L)	TPHd (mg/L)	BENZENE (µg/L)	TOLUENE (µg/L)	EthylBenzene (µg/L)	XYLENE (µg/L)	MTBE (µg/L)	TBA (µg/L)					
04/11/06	-	-	-	-	-	-	-	-	24.88	25.63	0.77	91.04	85.99
12/04/06	-	-	-	-	-	-	-	-	26.31	25.38	0.97	91.04	85.71
08/01/07	-	-	-	-	-	-	-	-	24.69	25.75	1.17	91.04	85.17
09/27/07	-	-	-	-	-	-	-	-	24.73	26.28	1.58	91.04	85.83
03/27/08	-	-	-	-	-	-	-	-	25.06	26.55	1.48	91.04	85.81
09/22/08	-	-	-	-	-	-	-	-	NP	26.06	0.00	91.04	84.99
03/26/09	-	-	-	-	-	-	-	-	NP	22.34	0.00	91.04	89.70
10/12/09	-	-	-	-	-	-	-	-	25.20	25.71	0.51	91.04	85.72
05/04/10	-	-	-	-	-	-	-	-	24.80	26.38	1.48	91.04	85.78
10/06/10	-	-	-	-	-	-	-	-	NP	26.17	0.00	91.04	84.87
03/30/11	-	-	-	-	-	-	-	-	24.80	26.42	1.62	91.04	85.84
09/28/11	-	-	-	-	-	-	-	-	23.98	26.35	2.37	91.04	85.48
04/03/12	-	-	-	-	-	-	-	-	NP	26.48	0.00	91.04	85.58
09/26/12	-	-	-	-	-	-	-	-	25.40	26.20	2.80	91.04	84.95
03/20/13	-	-	-	-	-	-	-	-	25.35	26.10	2.72	91.04	84.89
09/25/13	-	-	-	-	-	-	-	-	25.55	27.90	2.35	91.04	84.81
04/02/14	-	-	-	-	-	-	-	-	25.78	28.08	2.30	91.04	84.70
<b>WELL # STF-16</b> Area = STF S of Foster													
11/30/94	-	-	-	-	-	-	-	-	25.43	28.15	2.72	88.00	81.80
11/10/95	-	-	-	-	-	-	-	-	24.63	28.10	1.47	88.00	83.01
04/11/96	-	-	-	-	-	-	-	-	23.91	26.39	1.47	88.00	83.73
04/28/97	-	-	-	-	-	-	-	-	23.55	24.35	0.77	88.00	84.23
04/20/98	-	-	-	-	-	-	-	-	22.00	23.86	1.86	88.00	85.59
04/27/99	-	-	-	-	-	-	-	-	23.55	23.81	0.08	88.00	84.44
04/10/00	-	-	-	-	-	-	-	-	23.92	24.10	0.18	88.00	84.04
04/02/01	-	-	-	-	-	-	-	-	23.20	24.40	1.20	88.00	84.51
04/01/02	-	-	-	-	-	-	-	-	24.29	25.16	0.87	88.00	83.50
11/01/02	-	-	-	-	-	-	-	-	24.55	24.88	0.13	88.00	83.42
04/01/03	-	-	-	-	-	-	-	-	23.77	24.86	1.09	88.00	83.86
11/01/03	-	-	-	-	-	-	-	-	23.49	24.95	1.46	88.00	84.16
03/30/04	-	-	-	-	-	-	-	-	25.00	26.33	1.33	88.00	82.67
11/22/04	-	-	-	-	-	-	-	-	24.66	26.03	-	(1)	-
03/29/05	-	-	-	-	-	-	-	-	23.10	25.74	2.64	(1)	-
12/07/05	-	-	-	-	-	-	-	-	22.89	24.30	1.41	(1)	-
04/11/06	-	-	-	-	-	-	-	-	23.41	24.45	1.04	(1)	-
12/05/06	-	-	-	-	-	-	-	-	23.40	24.82	1.42	(1)	-
05/01/07	-	-	-	-	-	-	-	-	23.80	23.89	0.09	88.00	84.18
08/27/07	-	-	-	-	-	-	-	-	23.97	24.15	0.18	88.00	83.99
03/27/08	-	-	-	-	-	-	-	-	24.34	24.55	0.21	88.00	83.81
09/22/08	-	-	-	-	-	-	-	-	24.50	24.56	0.06	88.00	83.49
03/28/09	-	-	-	-	-	-	-	-	21.70	22.73	1.03	88.00	86.05
10/12/09	-	-	-	-	-	-	-	-	24.55	25.26	0.71	88.00	83.28
05/04/10	-	-	-	-	-	-	-	-	23.85	25.50	1.65	88.00	83.75
10/06/10	-	-	-	-	-	-	-	-	23.90	28.95	3.06	88.00	83.35
03/30/11	-	-	-	-	-	-	-	-	23.40	24.41	1.01	88.00	84.35
09/28/11	-	-	-	-	-	-	-	-	22.98	24.70	1.72	88.00	84.60
04/03/12	-	-	-	-	-	-	-	-	23.98	26.48	2.50	88.00	83.41
09/26/12	-	-	-	-	-	-	-	-	22.10	27.50	5.40	88.00	84.58
03/20/13	-	-	-	-	-	-	-	-	24.45	26.65	2.20	88.00	83.01
09/25/13	-	-	-	-	-	-	-	-	24.52	27.15	2.63	88.00	82.84
04/02/14	-	-	-	-	-	-	-	-	24.78	27.20	2.42	88.00	82.63
<b>WELL # STF-17</b> Area = STF S of Foster													
11/30/94	-	-	-	-	-	-	-	-	25.75	28.02	2.27	87.61	81.30
11/10/95	-	-	-	-	-	-	-	-	23.80	24.40	0.68	87.61	83.64
04/11/96	-	-	-	-	-	-	-	-	23.42	24.18	0.76	87.61	84.00
04/28/97	-	-	-	-	-	-	-	-	23.08	23.35	0.27	87.61	84.46
04/20/98	-	-	-	-	-	-	-	-	21.38	22.68	1.32	87.61	85.93
04/27/99	-	-	-	-	-	-	-	-	22.75	23.12	0.37	87.61	84.77
04/10/00	-	-	-	-	-	-	-	-	NP	23.33	0.00	87.61	84.28
04/02/01	-	-	-	-	-	-	-	-	22.76	22.79	0.04	87.61	84.55
04/01/02	-	-	-	-	-	-	-	-	24.96	25.10	0.12	87.61	82.60
11/01/02	-	-	-	-	-	-	-	-	25.30	25.36	0.06	87.61	82.30
04/01/03	-	-	-	-	-	-	-	-	23.35	23.72	0.37	87.61	84.17
11/01/03	-	-	-	-	-	-	-	-	23.07	23.14	0.07	87.61	84.52
03/30/04	-	-	-	-	-	-	-	-	24.65	24.05	0.20	87.61	82.91
11/22/04	-	-	-	-	-	-	-	-	-	24.39	0.00	(1)	-
03/29/05	-	-	-	-	-	-	-	-	22.97	23.98	1.01	(1)	-
12/07/05	-	-	-	-	-	-	-	-	23.04	23.32	0.28	(1)	-
04/11/06	-	-	-	-	-	-	-	-	23.60	23.66	0.06	(1)	-
12/05/06	-	-	-	-	-	-	-	-	23.80	24.06	0.26	(1)	-
05/01/07	-	-	-	-	-	-	-	-	23.90	24.49	0.59	87.61	83.57
09/27/07	-	-	-	-	-	-	-	-	23.82	25.20	1.28	87.61	83.38
03/27/08	-	-	-	-	-	-	-	-	24.38	25.05	0.69	87.61	83.06
09/22/08	-	-	-	-	-	-	-	-	24.61	26.66	1.05	87.61	82.84
03/26/09	-	-	-	-	-	-	-	-	24.53	26.66	1.03	87.61	82.83
10/12/09	-	-	-	-	-	-	-	-	24.58	25.32	0.74	87.61	82.85
05/04/10	-	-	-	-	-	-	-	-	NP	24.33	0.00	87.61	83.28
10/06/10	-	-	-	-	-	-	-	-	24.53	25.35	0.82	87.61	82.88
03/30/11	-	-	-	-	-	-	-	-	24.13	24.32	0.19	87.61	83.43
09/28/11	-	-	-	-	-	-	-	-	24.20	24.55	0.35	87.61	83.32
04/03/12	-	-	-	-	-	-	-	-	24.35	25.97	1.62	87.61	82.86
09/26/12	-	-	-	-	-	-	-	-	24.60	25.85	1.25	87.61	82.70

**Table 2 - Summary of Historical Gauging and Chemical Data**  
 Groundwater Monitoring, Former Golden West Refinery - Santa Fe Springs, CA

DATE	ANALYTICAL PARAMETERS									DEPTH TO PRODUCT (feet)	DEPTH TO GROUNDWATER (feet)	PRODUCT THICKNESS (feet)	CASING ELEVATION (feet)	GROUNDWATER ELEVATION (feet)
	TPHg (mg/L)	TPHd (mg/L)	BENZENE (µg/L)	TOLUENE (µg/L)	EthylBenzene (µg/L)	XYLENE (µg/L)	MTBE (µg/L)	TBA (µg/L)						
03/20/13	-	-	-	-	-	-	-	-	-	24.85	26.74	2.09	87.81	82.45
06/25/13	-	-	-	-	-	-	-	-	-	24.76	27.00	2.25	87.81	82.31
04/02/14	-	-	-	-	-	-	-	-	-	24.95	27.19	2.24	87.81	82.11
<b>WELL # STF-18</b> Area = STF S of Foster														
11/30/94	-	-	-	-	-	-	-	-	-	23.58	25.35	1.77	87.55	83.54
11/10/95	-	-	-	-	-	-	-	-	-	23.40	23.84	0.24	87.55	84.09
04/11/96	-	-	-	-	-	-	-	-	-	23.33	23.82	0.29	87.55	84.15
04/28/97	-	-	-	-	-	-	-	-	-	NP	24.46	0.00	87.55	83.09
04/20/98	-	-	-	-	-	-	-	-	-	21.35	21.38	0.00	87.55	86.20
04/27/99	-	-	-	-	-	-	-	-	-	NP	22.82	0.00	87.55	84.93
04/10/00	-	-	-	-	-	-	-	-	-	23.10	23.22	0.12	87.55	84.42
04/02/01	-	-	-	-	-	-	-	-	-	NP	22.58	0.00	87.55	85.00
04/01/02	-	-	-	-	-	-	-	-	-	23.21	23.88	0.87	87.55	84.18
11/01/02	-	-	-	-	-	-	-	-	-	23.67	24.87	1.30	87.55	83.66
04/01/03	-	-	-	-	-	-	-	-	-	NP	23.41	0.00	87.55	84.14
11/01/03	-	-	-	-	-	-	-	-	-	NP	22.95	0.00	87.55	84.70
03/30/04	-	-	-	-	-	-	-	-	-	NP	24.58	0.00	87.55	82.98
11/22/04	-	-	-	-	-	-	-	-	-	24.11	24.18	0.07	(1)	-
03/29/05	-	-	-	-	-	-	-	-	-	NP	19.63	0.00	(1)	-
12/07/05	-	-	-	-	-	-	-	-	-	NP	22.54	0.00	(1)	-
04/11/06	-	-	-	-	-	-	-	-	-	23.10	23.14	0.04	(1)	-
12/05/06	-	-	-	-	-	-	-	-	-	NP	23.31	0.00	(1)	-
05/01/07	-	-	-	-	-	-	-	-	-	NP	18.05	0.00	87.55	89.50
09/27/07	-	-	-	-	-	-	-	-	-	NP	23.67	0.00	87.55	83.88
08/27/08	-	-	-	-	-	-	-	-	-	23.92	24.28	0.38	87.55	83.64
09/22/08	-	-	-	-	-	-	-	-	-	23.95	25.30	1.35	87.55	83.27
03/26/09	-	-	-	-	-	-	-	-	-	23.91	25.34	1.43	87.55	83.29
10/12/09	-	-	-	-	-	-	-	-	-	24.04	25.90	1.88	87.55	83.05
05/04/10	-	-	-	-	-	-	-	-	-	23.60	25.25	1.55	87.55	83.65
10/06/10	-	-	-	-	-	-	-	-	-	23.77	26.71	2.94	87.55	83.08
03/30/11	-	-	-	-	-	-	-	-	-	23.41	24.88	1.27	87.55	83.83
09/28/11	-	-	-	-	-	-	-	-	-	23.13	25.92	2.79	87.55	83.74
04/03/12	-	-	-	-	-	-	-	-	-	23.73	26.32	2.59	87.55	83.19
09/26/12	-	-	-	-	-	-	-	-	-	23.70	27.70	4.00	87.55	82.87
03/20/13	-	-	-	-	-	-	-	-	-	24.10	26.50	2.40	87.55	82.88
09/25/13	-	-	-	-	-	-	-	-	-	24.25	26.55	2.30	87.55	82.74
04/02/14	-	-	-	-	-	-	-	-	-	24.45	27.05	2.60	87.55	82.48
<b>WELL # STF-19</b> Area = STF S of Foster														
11/30/94	-	-	-	-	-	-	-	-	-	NP	25.75	0.00	87.21	81.48
11/10/95	-	-	-	-	-	-	-	-	-	NP	22.73	0.00	87.21	84.48
04/11/96	-	-	-	-	-	-	-	-	-	NP	22.88	0.00	87.21	84.32
04/28/97	-	-	-	-	-	-	-	-	-	NP	22.48	0.00	87.21	84.75
04/20/98	-	-	-	-	-	-	-	-	-	NP	20.79	0.00	87.21	86.42
04/27/99	-	-	-	-	-	-	-	-	-	22.23	22.32	0.09	87.21	84.98
04/10/00	-	-	-	-	-	-	-	-	-	22.74	22.83	0.09	87.21	84.45
04/02/01	-	-	-	-	-	-	-	-	-	NP	22.12	0.00	87.21	85.09
04/01/02	-	-	-	-	-	-	-	-	-	NP	22.88	0.00	87.21	84.33
11/01/02	-	-	-	-	-	-	-	-	-	22.39	22.45	0.08	87.21	84.01
04/01/03	-	-	-	-	-	-	-	-	-	NP	22.75	0.00	87.21	84.48
11/01/03	-	-	-	-	-	-	-	-	-	NP	22.44	0.00	87.21	84.77
03/30/04	-	-	-	-	-	-	-	-	-	NP	24.64	0.00	87.21	82.67
11/22/04	-	-	-	-	-	-	-	-	-	NP	23.85	0.00	(1)	-
03/29/05	-	-	-	-	-	-	-	-	-	NP	22.54	0.00	(1)	-
12/07/05	-	-	-	-	-	-	-	-	-	NP	22.92	0.00	(1)	-
04/11/06	-	-	-	-	-	-	-	-	-	NP	23.51	0.00	90.48	88.97
12/05/06	-	-	-	-	-	-	-	-	-	NP	23.85	0.00	90.48	88.83
05/01/07	-	-	-	-	-	-	-	-	-	NP	24.94	0.00	90.48	85.54
09/27/07	-	-	-	-	-	-	-	-	-	23.98	24.74	0.76	90.48	86.33
03/27/08	-	-	-	-	-	-	-	-	-	24.33	25.08	0.75	90.48	85.97
09/22/08	-	-	-	-	-	-	-	-	-	24.60	24.69	0.09	90.48	85.88
03/26/09	-	-	-	-	-	-	-	-	-	24.51	24.60	0.09	90.48	85.95
10/12/09	-	-	-	-	-	-	-	-	-	24.80	24.99	0.09	90.48	85.68
05/04/10	-	-	-	-	-	-	-	-	-	NP	24.33	0.00	90.48	86.16
10/06/10	-	-	-	-	-	-	-	-	-	NP	24.53	0.00	90.48	85.95
03/30/11	-	-	-	-	-	-	-	-	-	NP	24.05	0.00	90.48	86.42
09/28/11	-	-	-	-	-	-	-	-	-	NP	24.10	0.00	90.48	86.38
04/03/12	-	-	-	-	-	-	-	-	-	NP	24.88	0.00	90.48	86.90
09/26/12	-	-	-	-	-	-	-	-	-	NP	24.80	0.00	90.48	85.88
03/20/13	-	-	-	-	-	-	-	-	-	NP	25.00	0.00	90.48	85.48
09/25/13	-	-	-	-	-	-	-	-	-	NP	25.13	0.00	90.48	85.35
04/02/14	-	-	-	-	-	-	-	-	-	NP	25.30	0.00	90.48	85.18
<b>WELL # STF-20</b> Area = STF S of Foster														
11/30/94	-	-	-	-	-	-	-	-	-	NP	25.29	0.00	87.19	81.90
11/10/95	-	-	-	-	-	-	-	-	-	NP	22.66	0.00	87.19	84.53
04/11/96	-	-	-	-	-	-	-	-	-	NP	22.75	0.00	87.19	84.44
04/28/97	-	-	-	-	-	-	-	-	-	NP	22.31	0.00	87.19	84.88
04/20/98	-	-	-	-	-	-	-	-	-	NP	20.57	0.00	87.19	86.62
04/27/99	-	-	-	-	-	-	-	-	-	NP	22.11	0.00	87.19	86.08
04/10/00	-	-	-	-	-	-	-	-	-	NP	22.61	0.00	87.19	84.58
04/02/01	-	-	-	-	-	-	-	-	-	NP	21.95	0.00	87.19	85.24
04/01/02	-	-	-	-	-	-	-	-	-	NP	22.75	0.00	87.19	84.44

**Table 2 - Summary of Historical Gauging and Chemical Data**  
 Groundwater Monitoring, Former Golden West Refinery - Santa Fe Springs, CA

DATE	ANALYTICAL PARAMETERS								DEPTH TO PRODUCT (feet)	DEPTH TO GROUNDWATER (feet)	PRODUCT THICKNESS (feet)	CASING ELEVATION (feet)	GROUNDWATER ELEVATION (feet)
	TPHg (mg/L)	TPHd (mg/L)	BENZENE (µg/L)	TOLUENE (µg/L)	EthylBenzene (µg/L)	XYLENE (µg/L)	MTBE (µg/L)	TBA (µg/L)					
11/01/02	-	-	-	-	-	-	-	-	NP	23.25	0.00	87.19	83.94
04/01/03	-	-	-	-	-	-	-	-	NP	22.57	0.00	87.19	84.82
11/01/03	-	-	-	-	-	-	-	-	NO ACCESS	-	-	87.19	-
03/30/04	-	-	-	-	-	-	-	-	NP	24.68	0.00	87.19	82.51
11/22/04	-	-	-	-	-	-	-	-	NP	23.73	0.00	(1)	-
03/29/05	-	-	-	-	-	-	-	-	NP	22.42	0.00	(1)	-
12/05/08	-	-	-	-	-	-	-	-	NP	23.52	0.00	(1)	-
05/01/07	-	-	-	-	-	-	-	-	NP	23.91	0.00	87.19	83.38
09/27/07	-	-	-	-	-	-	-	-	NP	23.98	0.00	87.19	83.21
03/27/08	-	-	-	-	-	-	-	-	NP	24.31	0.00	87.19	82.88
09/22/08	-	-	-	-	-	-	-	-	NP	24.51	0.00	87.19	82.88
03/26/09	-	-	-	-	-	-	-	-	NP	24.51	0.00	87.19	82.88
10/12/09	-	-	-	-	-	-	-	-	NP	24.68	0.00	87.19	82.61
05/04/10	-	-	-	-	-	-	-	-	NP	24.35	0.00	87.19	82.64
10/08/10	-	-	-	-	-	-	-	-	NP	24.88	0.00	87.19	82.61
03/30/11	-	-	-	-	-	-	-	-	NP	24.01	0.00	87.19	83.16
09/28/11	-	-	-	-	-	-	-	-	24.05	24.18	0.13	87.19	83.11
04/03/12	-	-	-	-	-	-	-	-	24.47	24.88	0.21	87.19	82.67
09/26/12	-	-	-	-	-	-	-	-	24.80	24.80	0.20	87.19	82.54
03/20/13	-	-	-	-	-	-	-	-	24.90	25.00	0.10	87.19	82.27
09/25/13	-	-	-	-	-	-	-	-	NP	26.08	0.00	87.19	82.11
04/02/14	-	-	-	-	-	-	-	-	NP	25.15	0.00	87.19	82.04
<b>WELL # STF-21</b> Area = STF S of Foster													
11/30/95	-	-	-	-	-	-	-	-	NP	24.02	0.00	87.04	83.02
04/11/96	-	-	-	-	-	-	-	-	22.47	22.87	0.20	87.04	84.52
04/28/97	-	-	-	-	-	-	-	-	NP	22.08	0.00	87.04	84.98
04/20/98	-	-	-	-	-	-	-	-	NP	20.24	0.00	87.04	86.80
04/27/99	-	-	-	-	-	-	-	-	NP	21.88	0.00	87.04	85.18
04/10/00	-	-	-	-	-	-	-	-	NP	22.34	0.00	87.04	84.70
04/02/01	-	-	-	-	-	-	-	-	NP	21.85	0.00	87.04	86.39
04/01/02	-	-	-	-	-	-	-	-	NP	22.54	0.00	87.04	84.50
11/01/02	-	-	-	-	-	-	-	-	NP	23.04	0.00	87.04	84.00
04/01/03	-	-	-	-	-	-	-	-	NP	22.28	0.00	87.04	84.78
11/01/03	-	-	-	-	-	-	-	-	NP	22.98	0.00	87.04	84.08
03/30/04	-	-	-	-	-	-	-	-	NP	24.18	0.00	87.04	82.88
11/22/04	-	-	-	-	-	-	-	-	NP	23.23	0.00	(1)	-
03/29/05	-	-	-	-	-	-	-	-	NP	22.01	0.00	(1)	-
07/20/05	-	-	-	-	-	-	-	-	NP	24.25	0.00	(1)	-
04/11/06	-	-	-	-	-	-	-	-	NP	23.86	0.00	(1)	-
12/05/06	-	-	-	-	-	-	-	-	NP	23.88	0.00	(1)	-
05/01/07	-	-	-	-	-	-	-	-	NP	24.12	0.00	87.04	82.92
08/27/07	-	-	-	-	-	-	-	-	24.29	24.37	0.08	87.04	82.73
03/27/08	-	-	-	-	-	-	-	-	24.83	24.74	0.11	87.04	82.39
09/22/08	-	-	-	-	-	-	-	-	NP	24.86	0.00	87.04	82.18
03/26/09	-	-	-	-	-	-	-	-	NP	24.87	0.00	87.04	82.17
10/12/09	-	-	-	-	-	-	-	-	NP	25.03	0.00	87.04	82.01
05/04/10	-	-	-	-	-	-	-	-	NP	24.88	0.00	87.04	82.16
10/08/10	-	-	-	-	-	-	-	-	NP	25.16	0.00	87.04	81.88
03/30/11	-	-	-	-	-	-	-	-	NP	24.43	0.00	87.04	82.61
09/28/11	-	-	-	-	-	-	-	-	24.43	25.08	0.65	87.04	82.45
04/03/12	-	-	-	-	-	-	-	-	24.74	25.48	0.74	87.04	82.12
09/26/12	-	-	-	-	-	-	-	-	25.10	25.42	0.32	87.04	81.88
03/20/13	-	-	-	-	-	-	-	-	25.20	25.37	0.17	87.04	81.80
09/25/13	-	-	-	-	-	-	-	-	NP	25.43	0.00	87.04	81.61
04/02/14	-	-	-	-	-	-	-	-	NP	25.50	0.00	87.04	81.54
<b>WELL # STF-22</b> Area = STF S of Foster													
11/30/94	-	-	-	-	-	-	-	-	24.88	28.31	1.43	88.98	81.73
11/10/95	-	-	-	-	-	-	-	-	22.25	23.03	0.78	88.98	84.52
04/11/96	-	-	-	-	-	-	-	-	22.24	22.54	0.30	88.98	84.65
04/28/97	-	-	-	-	-	-	-	-	22.83	22.92	0.09	88.98	84.11
04/20/98	-	-	-	-	-	-	-	-	19.82	20.34	0.52	88.98	87.01
04/27/99	-	-	-	-	-	-	-	-	NP	21.50	0.00	88.98	85.48
04/10/00	-	-	-	-	-	-	-	-	NP	22.43	0.00	88.98	84.53
04/02/01	-	-	-	-	-	-	-	-	NP	21.40	0.00	88.98	85.58
04/01/02	-	-	-	-	-	-	-	-	22.15	22.99	0.84	88.98	84.80
11/01/02	-	-	-	-	-	-	-	-	22.76	23.88	1.12	88.98	83.93
04/01/03	-	-	-	-	-	-	-	-	NP	21.88	0.00	88.98	84.98
11/01/03	-	-	-	-	-	-	-	-	NP	21.74	0.00	88.98	85.22
03/30/04	-	-	-	-	-	-	-	-	NP	24.08	0.00	88.98	82.80
11/22/04	-	-	-	-	-	-	-	-	NP	23.01	0.00	(1)	-
03/29/05	-	-	-	-	-	-	-	-	NP	21.83	0.00	(1)	-
12/06/05	-	-	-	-	-	-	-	-	-	22.93	fill	(1)	-
04/11/06	-	-	-	-	-	-	-	-	23.86	23.88	0.03	(1)	-
12/05/06	-	-	-	-	-	-	-	-	NP	23.84	0.00	(1)	-
05/01/07	-	-	-	-	-	-	-	-	24.12	24.15	0.03	88.98	82.83
09/27/07	-	-	-	-	-	-	-	-	24.12	24.82	0.70	88.98	82.97
03/27/08	-	-	-	-	-	-	-	-	24.38	25.78	1.40	88.98	82.24
09/22/08	-	-	-	-	-	-	-	-	24.58	26.00	1.44	88.98	82.05
03/26/09	-	-	-	-	-	-	-	-	24.50	26.24	1.74	88.98	82.03
10/12/09	-	-	-	-	-	-	-	-	24.64	28.80	2.16	88.98	81.79
05/04/10	-	-	-	-	-	-	-	-	24.25	26.10	1.84	88.98	82.25
10/08/10	-	-	-	-	-	-	-	-	24.44	26.46	2.01	88.98	82.03
03/30/11	-	-	-	-	-	-	-	-	23.90	26.17	1.27	88.98	82.75

**Table 2 - Summary of Historical Gauging and Chemical Data**  
 Groundwater Monitoring, Former Golden West Refinery - Santa Fe Springs, CA

DATE	ANALYTICAL PARAMETERS								DEPTH TO PRODUCT (feet)	DEPTH TO GROUNDWATER (feet)	PRODUCT THICKNESS (feet)	CASING ELEVATION (feet)	GROUNDWATER ELEVATION (feet)
	TPHg (mg/L)	TPHd (mg/L)	BENZENE (µg/L)	TOLUENE (µg/L)	EthylBenzene (µg/L)	XYLENE (µg/L)	MTBE (µg/L)	TBA (µg/L)					
09/26/11	-	-	-	-	-	-	-	-	23.60	26.02	2.12	86.96	82.94
04/03/12	-	-	-	-	-	-	-	-	24.43	26.60	2.17	86.96	82.00
09/26/12	-	-	-	-	-	-	-	-	24.40	27.73	3.33	86.96	81.74
03/20/13	-	-	-	-	-	-	-	-	24.90	28.87	1.97	86.96	81.56
09/26/13	-	-	-	-	-	-	-	-	25.05	27.00	1.95	86.96	81.43
04/02/14	-	-	-	-	-	-	-	-	25.12	27.48	2.36	86.96	81.26
<b>WELL # STF-23</b> Area = STF S of Foster													
11/30/94	-	-	-	-	-	-	-	-	NP	21.90	0.00	86.95	85.05
11/10/95	-	-	-	-	-	-	-	-	21.76	23.53	1.77	86.95	84.78
04/11/96	-	-	-	-	-	-	-	-	21.88	23.38	1.50	86.95	84.70
04/28/97	-	-	-	-	-	-	-	-	21.65	21.88	0.23	86.95	85.24
04/20/98	-	-	-	-	-	-	-	-	19.69	19.69	0.00	86.96	87.28
04/27/99	-	-	-	-	-	-	-	-	21.25	22.14	0.89	86.95	85.45
04/10/00	-	-	-	-	-	-	-	-	21.68	22.21	0.53	86.95	85.14
04/02/01	-	-	-	-	-	-	-	-	21.73	21.62	0.09	86.95	85.20
04/01/02	-	-	-	-	-	-	-	-	NP	24.05	0.00	86.96	82.80
11/01/02	-	-	-	-	-	-	-	-	NP	28.41	0.00	86.95	80.64
04/01/03	-	-	-	-	-	-	-	-	21.67	22.75	1.18	86.95	85.09
11/01/03	-	-	-	-	-	-	-	-	21.37	22.70	1.33	86.95	86.25
03/30/04	-	-	-	-	-	-	-	-	22.94	24.63	1.69	86.95	83.82
11/22/04	-	-	-	-	-	-	-	-	NP	23.19	0.00	(1)	-
03/29/05	-	-	-	-	-	-	-	-	21.50	22.89	1.39	(1)	-
12/13/05	-	-	-	-	-	-	-	-	22.30	22.88	0.58	(1)	-
04/11/06	-	-	-	-	-	-	-	-	23.08	23.18	0.10	(1)	-
12/05/06	-	-	-	-	-	-	-	-	NP	23.03	0.00	(1)	-
05/01/07	-	-	-	-	-	-	-	-	23.58	23.68	0.08	86.95	83.35
09/27/07	-	-	-	-	-	-	-	-	23.61	23.93	0.32	86.95	83.26
03/27/08	-	-	-	-	-	-	-	-	24.10	24.28	0.18	86.95	82.81
09/22/08	-	-	-	-	-	-	-	-	24.20	24.62	0.42	86.95	82.65
03/28/09	-	-	-	-	-	-	-	-	23.95	26.28	2.31	86.95	82.43
10/12/09	-	-	-	-	-	-	-	-	24.07	26.60	2.53	86.95	82.28
05/04/10	-	-	-	-	-	-	-	-	23.95	25.16	1.21	86.95	82.70
10/09/10	-	-	-	-	-	-	-	-	24.15	25.03	0.88	86.95	82.68
03/30/11	-	-	-	-	-	-	-	-	23.83	23.90	0.07	86.95	83.10
08/28/11	-	-	-	-	-	-	-	-	23.88	24.18	0.20	86.95	82.92
04/03/12	-	-	-	-	-	-	-	-	NO ACCESS	-	-	86.95	-
09/26/12	-	-	-	-	-	-	-	-	24.30	24.87	0.57	86.95	82.61
03/20/13	-	-	-	-	-	-	-	-	24.60	25.38	0.78	86.95	82.17
09/25/13	-	-	-	-	-	-	-	-	24.80	25.45	0.65	86.95	81.99
04/02/14	-	-	-	-	-	-	-	-	25.00	25.17	0.17	86.95	81.91
<b>WELL # STF-24</b> Area = STF S of Foster													
11/30/94	-	-	-	-	-	-	-	-	24.40	25.49	1.08	86.70	82.04
11/10/95	-	-	-	-	-	-	-	-	21.72	22.03	0.31	86.70	84.90
04/11/96	-	-	-	-	-	-	-	-	21.28	21.38	0.10	86.70	85.40
04/28/97	-	-	-	-	-	-	-	-	21.25	21.42	0.17	86.70	85.41
04/20/98	-	-	-	-	-	-	-	-	19.62	19.70	0.18	86.70	86.14
04/27/99	-	-	-	-	-	-	-	-	NP	20.45	0.00	86.70	88.25
04/10/00	-	-	-	-	-	-	-	-	21.08	21.41	0.33	86.70	85.64
04/02/01	-	-	-	-	-	-	-	-	20.27	20.31	0.04	86.70	86.42
04/01/02	-	-	-	-	-	-	-	-	21.40	21.42	0.02	86.70	85.30
11/01/02	-	-	-	-	-	-	-	-	NP	22.01	0.00	86.70	84.69
04/01/03	-	-	-	-	-	-	-	-	20.94	21.08	0.12	86.70	85.73
11/01/03	-	-	-	-	-	-	-	-	20.67	21.01	0.34	86.70	85.95
03/30/04	-	-	-	-	-	-	-	-	23.00	23.33	0.33	86.70	83.82
11/22/04	-	-	-	-	-	-	-	-	22.47	22.48	0.01	(1)	-
03/29/05	-	-	-	-	-	-	-	-	-	20.69	-	(1)	-
12/08/05	-	-	-	-	-	-	-	-	21.10	21.18	0.08	(1)	-
04/11/06	-	-	-	-	-	-	-	-	21.80	22.08	0.28	(1)	-
12/05/06	-	-	-	-	-	-	-	-	NP	22.10	0.00	(1)	-
05/01/07	-	-	-	-	-	-	-	-	NP	22.49	0.00	86.70	84.21
09/27/07	-	-	-	-	-	-	-	-	NP	22.49	0.00	86.70	84.21
03/27/08	-	-	-	-	-	-	-	-	NP	22.85	0.00	86.70	83.85
09/22/08	-	-	-	-	-	-	-	-	23.11	23.20	0.09	86.70	83.67
03/28/09	-	-	-	-	-	-	-	-	22.94	24.05	1.11	86.70	83.49
10/12/09	-	-	-	-	-	-	-	-	23.15	24.27	1.12	86.70	83.28
05/04/10	-	-	-	-	-	-	-	-	22.80	24.26	1.46	86.70	83.64
10/08/10	-	-	-	-	-	-	-	-	23.17	24.31	1.14	86.70	83.25
03/30/11	-	-	-	-	-	-	-	-	NP	23.60	0.00	86.70	83.10
09/28/11	-	-	-	-	-	-	-	-	NP	22.80	0.00	86.70	83.90
04/03/12	-	-	-	-	-	-	-	-	NP	23.30	0.00	86.70	83.40
09/26/12	-	-	-	-	-	-	-	-	NP	23.67	0.00	86.70	83.13
03/20/13	-	-	-	-	-	-	-	-	23.82	24.08	0.46	86.70	82.97
09/25/13	-	-	-	-	-	-	-	-	23.63	25.20	1.57	86.70	82.69
04/02/14	-	-	-	-	-	-	-	-	23.80	24.98	1.08	86.70	82.54
<b>WELL # STF-25</b> Area = STF S of Foster													
11/30/94	-	-	-	-	-	-	-	-	NP	22.02	0.00	86.95	84.93
11/10/95	-	-	-	-	-	-	-	-	20.90	23.17	2.27	86.95	85.49
04/11/96	-	-	-	-	-	-	-	-	21.24	21.62	0.38	86.95	85.62
04/28/97	-	-	-	-	-	-	-	-	21.00	21.48	0.48	86.95	85.83
04/20/98	-	-	-	-	-	-	-	-	18.46	18.49	0.03	86.95	86.48
04/27/99	-	-	-	-	-	-	-	-	20.14	20.16	0.04	86.95	88.80

**Table 2 - Summary of Historical Gauging and Chemical Data**  
Groundwater Monitoring, Former Golden West Refinery - Santa Fe Springs, CA

DATE	ANALYTICAL PARAMETERS								DEPTH TO PRODUCT (feet)	DEPTH TO GROUNDWATER (feet)	PRODUCT THICKNESS (feet)	CASING ELEVATION (feet)	GROUNDWATER ELEVATION (feet)
	TPHg (mg/L)	TPHd (mg/L)	BENZENE (µg/L)	TOLUENE (µg/L)	EthylBenzene (µg/L)	XYLENE (µg/L)	MTBE (µg/L)	TBA (µg/L)					
04/10/00	-	-	-	-	-	-	-	-	NP	21.85	0.00	88.95	85.30
04/02/01	-	-	-	-	-	-	-	-	20.21	20.22	0.01	88.95	86.74
04/01/02	-	-	-	-	-	-	-	-	21.48	21.57	0.09	88.95	85.48
11/01/02	-	-	-	-	-	-	-	-	22.09	22.12	0.03	88.95	84.85
04/01/03	-	-	-	-	-	-	-	-	20.88	21.08	0.08	88.95	85.95
11/01/03	-	-	-	-	-	-	-	-	20.73	21.03	0.30	88.95	86.16
03/30/04	-	-	-	-	-	-	-	-	21.89	22.35	0.46	88.95	84.85
11/22/04	-	-	-	-	-	-	-	-	NP	22.34	0.00	(1)	-
03/28/05	-	-	-	-	-	-	-	-	NP	20.45	0.00	(1)	-
12/08/05	-	-	-	-	-	-	-	-	21.38	21.37	0.01	(1)	-
04/11/06	-	-	-	-	-	-	-	-	22.03	22.13	0.10	(1)	-
12/05/06	-	-	-	-	-	-	-	-	NP	22.42	0.00	(1)	-
05/01/07	-	-	-	-	-	-	-	-	NP	22.77	0.00	88.95	84.18
09/27/07	-	-	-	-	-	-	-	-	NP	22.72	0.00	88.70	83.90
03/27/08	-	-	-	-	-	-	-	-	NP	23.10	0.00	88.70	83.80
09/22/08	-	-	-	-	-	-	-	-	NP	23.41	0.00	88.70	83.29
03/28/09	-	-	-	-	-	-	-	-	23.40	23.42	0.02	88.70	83.30
10/12/09	-	-	-	-	-	-	-	-	23.80	23.88	0.08	88.70	83.09
05/04/10	-	-	-	-	-	-	-	-	NP	22.27	0.00	88.70	84.43
10/08/10	-	-	-	-	-	-	-	-	NP	22.58	0.00	88.70	84.15
03/30/11	-	-	-	-	-	-	-	-	NP	21.78	0.00	88.85	87.10
09/28/11	-	-	-	-	-	-	-	-	NP	22.10	0.00	88.85	86.78
04/03/12	-	-	-	-	-	-	-	-	NP	22.85	0.00	88.85	86.30
09/28/12	-	-	-	-	-	-	-	-	NP	22.85	0.00	88.85	86.20
03/20/13	-	-	-	-	-	-	-	-	NP	22.85	0.00	88.85	86.00
09/25/13	-	-	-	-	-	-	-	-	NP	23.23	0.00	88.85	85.82
04/02/14	-	-	-	-	-	-	-	-	NP	23.28	0.00	88.85	85.87
<b>WELL # STF-26</b> Area = STF S of Foster													
11/30/94	-	-	-	-	-	-	-	-	20.48	20.94	0.08	85.58	85.08
11/10/95	-	-	-	-	-	-	-	-	20.16	20.18	0.02	85.58	85.40
04/11/96	-	-	-	-	-	-	-	-	19.88	19.70	0.02	85.58	85.88
04/28/97	-	-	-	-	-	-	-	-	NP	19.25	0.00	85.58	86.31
04/20/98	-	-	-	-	-	-	-	-	NP	16.81	0.00	85.58	88.75
04/27/99	-	-	-	-	-	-	-	-	NP	18.95	0.00	85.58	89.61
04/10/00	-	-	-	-	-	-	-	-	NP	18.84	0.00	85.58	85.82
04/02/01	-	-	-	-	-	-	-	-	NP	18.83	0.00	85.58	86.93
04/01/02	-	-	-	-	-	-	-	-	-	19.95	0.00	85.58	85.61
11/01/02	-	-	-	-	-	-	-	-	20.82	20.84	0.02	85.58	85.04
04/01/03	-	-	-	-	-	-	-	-	-	18.44	0.00	85.58	86.12
11/01/03	-	-	-	-	-	-	-	-	19.19	19.27	0.08	85.58	86.35
03/30/04	-	-	-	-	-	-	-	-	21.40	22.38	0.98	85.58	83.92
11/22/04	-	-	-	-	-	-	-	-	21.82	22.19	0.27	(1)	-
03/28/05	-	-	-	-	-	-	-	-	19.88	20.05	0.07	(1)	-
12/20/05	-	-	-	-	-	-	-	-	21.04	21.24	0.20	(1)	-
04/11/06	-	-	-	-	-	-	-	-	21.80	21.80	0.00	(1)	-
12/05/06	-	-	-	-	-	-	-	-	21.86	22.83	0.97	(1)	-
05/01/07	-	-	-	-	-	-	-	-	22.37	22.65	0.28	85.58	83.12
09/27/07	-	-	-	-	-	-	-	-	22.30	22.92	0.62	85.58	83.11
03/27/08	-	-	-	-	-	-	-	-	22.66	22.89	0.23	85.58	82.84
09/22/08	-	-	-	-	-	-	-	-	23.02	23.05	0.03	85.58	82.53
03/28/09	-	-	-	-	-	-	-	-	22.68	25.00	2.32	85.58	82.31
10/12/09	-	-	-	-	-	-	-	-	22.82	25.23	2.41	85.58	82.07
05/04/10	-	-	-	-	-	-	-	-	21.02	22.60	1.58	85.58	84.15
10/06/10	-	-	-	-	-	-	-	-	21.30	22.04	0.74	85.58	84.08
03/30/11	-	-	-	-	-	-	-	-	20.63	20.85	0.02	88.00	87.37
09/28/11	-	-	-	-	-	-	-	-	NP	21.02	0.00	88.00	86.98
04/03/12	-	-	-	-	-	-	-	-	NP	21.38	0.00	88.00	86.82
09/28/12	-	-	-	-	-	-	-	-	21.33	22.55	1.22	88.00	86.37
03/20/13	-	-	-	-	-	-	-	-	21.80	23.90	2.40	88.00	85.91
09/25/13	-	-	-	-	-	-	-	-	21.80	24.02	2.12	88.00	85.58
04/02/14	-	-	-	-	-	-	-	-	22.22	22.83	0.61	88.00	85.63
<b>WELL # STF-27</b> Area = STF S of Foster													
11/30/94	-	-	-	-	-	-	-	-	NP	20.94	0.00	86.20	85.28
11/10/95	-	-	-	-	-	-	-	-	20.10	20.23	0.13	86.20	86.07
04/11/96	-	-	-	-	-	-	-	-	20.07	20.14	0.07	86.20	86.11
04/28/97	-	-	-	-	-	-	-	-	NP	19.89	0.00	86.20	86.51
04/20/98	-	-	-	-	-	-	-	-	NP	17.13	0.00	86.20	89.07
04/27/99	-	-	-	-	-	-	-	-	NP	19.24	0.00	86.20	86.98
04/10/00	-	-	-	-	-	-	-	-	NP	20.05	0.00	86.20	86.15
04/02/01	-	-	-	-	-	-	-	-	NP	19.01	0.00	86.20	87.19
04/01/02	-	-	-	-	-	-	-	-	NP	20.41	0.00	86.20	85.79
11/01/02	-	-	-	-	-	-	-	-	20.95	20.98	0.03	86.20	-
04/01/03	-	-	-	-	-	-	-	-	NP	19.93	0.00	86.20	86.27
11/01/03	-	-	-	-	-	-	-	-	NP	19.38	0.00	86.20	86.04
03/30/04	-	-	-	-	-	-	-	-	NP	21.09	0.00	86.20	85.11
11/22/04	-	-	-	-	-	-	-	-	NP	21.50	0.00	(1)	-
03/28/05	-	-	-	-	-	-	-	-	NP	19.07	0.00	(1)	-
12/08/05	-	-	-	-	-	-	-	-	20.09	20.10	0.01	(1)	-
04/11/06	-	-	-	-	-	-	-	-	NP	20.75	0.00	88.98	88.23
12/05/06	-	-	-	-	-	-	-	-	21.15	21.20	0.05	88.98	87.82
05/01/07	-	-	-	-	-	-	-	-	NP	21.58	0.00	88.98	87.42
09/27/07	-	-	-	-	-	-	-	-	NP	21.80	0.00	88.98	87.35
03/27/08	-	-	-	-	-	-	-	-	NP	21.84	0.00	88.98	87.14

**Table 2 - Summary of Historical Gauging and Chemical Data**  
 Groundwater Monitoring, Former Golden West Refinery - Santa Fe Springs, CA

DATE	ANALYTICAL PARAMETERS								DEPTH TO PRODUCT (feet)	DEPTH TO GROUNDWATER (feet)	PRODUCT THICKNESS (feet)	CASING ELEVATION (feet)	GROUNDWATER ELEVATION (feet)
	TPHg (mg/L)	TPHd (mg/L)	BENZENE (µg/L)	TOLUENE (µg/L)	EthylBenzene (µg/L)	XYLENE (µg/L)	MTBE (µg/L)	TBA (µg/L)					
09/22/08	-	-	-	-	-	-	-	-	NP	22.20	0.00	88.98	88.78
03/28/09	-	-	-	-	-	-	-	-	NP	22.19	0.00	88.88	88.79
10/12/09	-	-	-	-	-	-	-	-	NP	22.48	0.00	88.88	88.52
03/04/10	-	-	-	-	-	-	-	-	20.29	22.70	2.41	88.88	88.10
10/09/10	-	-	-	-	-	-	-	-	20.50	23.14	2.64	88.88	87.83
03/30/11	-	-	-	-	-	-	-	-	20.10	20.29	0.19	87.55	87.40
09/28/11	-	-	-	-	-	-	-	-	20.45	20.65	0.20	87.55	87.05
04/03/12	-	-	-	-	-	-	-	-	20.88	21.20	0.32	87.55	86.59
09/28/12	-	-	-	-	-	-	-	-	21.20	21.52	0.32	87.55	86.27
03/20/13	-	-	-	-	-	-	-	-	NP	21.70	0.00	87.55	85.95
09/25/13	-	-	-	-	-	-	-	-	21.71	21.81	0.10	87.55	85.82
04/02/14	-	-	-	-	-	-	-	-	NP	21.77	0.00	87.55	85.78
<b>WELL # STF-28</b> Area = STF S of Foster													
11/30/04	-	-	-	-	-	-	-	-	20.44	20.48	0.04	86.89	86.24
11/10/05	-	-	-	-	-	-	-	-	20.79	20.83	0.04	86.89	85.89
04/11/06	-	-	-	-	-	-	-	-	20.33	20.47	0.14	86.89	86.33
04/28/07	-	-	-	-	-	-	-	-	18.92	20.21	0.29	86.89	86.70
04/20/08	-	-	-	-	-	-	-	-	17.30	17.83	0.53	86.89	86.31
04/27/09	-	-	-	-	-	-	-	-	18.40	19.73	1.33	86.89	87.21
04/10/00	-	-	-	-	-	-	-	-	20.30	20.36	0.06	86.89	86.38
04/02/01	-	-	-	-	-	-	-	-	19.20	19.33	0.13	86.89	87.48
04/01/02	-	-	-	-	-	-	-	-	NP	20.84	0.00	86.89	-
11/01/02	-	-	-	-	-	-	-	-	21.24	21.26	0.02	86.89	-
04/01/03	-	-	-	-	-	-	-	-	NP	20.23	0.00	86.89	86.48
11/01/03	-	-	-	-	-	-	-	-	19.89	19.33	-0.56	86.89	-
03/30/04	-	-	-	-	-	-	-	-	NP	21.48	0.00	86.89	86.24
11/22/04	-	-	-	-	-	-	-	-	NP	21.63	0.00	(1)	-
03/29/05	-	-	-	-	-	-	-	-	NP	18.42	0.00	(1)	-
12/08/05	-	-	-	-	-	-	-	-	20.82	20.83	0.01	(1)	-
04/11/06	-	-	-	-	-	-	-	-	NP	21.27	0.00	(1)	-
12/05/06	-	-	-	-	-	-	-	-	NP	21.89	0.00	(1)	-
05/01/07	-	-	-	-	-	-	-	-	NP	22.14	0.00	86.89	84.55
09/27/07	-	-	-	-	-	-	-	-	NP	22.00	0.00	86.89	84.69
03/27/08	-	-	-	-	-	-	-	-	22.23	22.85	0.72	86.89	84.28
09/22/08	-	-	-	-	-	-	-	-	22.80	23.21	0.61	86.89	83.94
03/29/09	-	-	-	-	-	-	-	-	22.25	26.12	2.87	86.89	83.74
10/12/09	-	-	-	-	-	-	-	-	22.59	25.79	3.28	86.89	83.38
05/04/10	-	-	-	-	-	-	-	-	20.25	22.30	2.05	86.89	85.94
10/05/10	-	-	-	-	-	-	-	-	NO ACCESS	-	-	-	-
03/30/11	-	-	-	-	-	-	-	-	NP	19.95	0.00	87.57	87.82
09/28/11	-	-	-	-	-	-	-	-	NP	20.38	0.00	87.57	87.19
04/03/12	-	-	-	-	-	-	-	-	20.60	21.82	1.32	87.57	86.89
09/28/12	-	-	-	-	-	-	-	-	NO ACCESS	-	-	87.57	-
03/20/13	-	-	-	-	-	-	-	-	20.80	23.90	3.00	87.57	85.94
09/25/13	-	-	-	-	-	-	-	-	21.23	25.75	4.52	87.57	85.23
04/02/14	-	-	-	-	-	-	-	-	21.20	22.08	0.88	87.57	85.15
<b>WELL # STF-29</b> Area = STF S of Foster													
11/30/04	-	-	-	-	-	-	-	-	NP	22.71	0.00	88.42	83.71
11/10/05	-	-	-	-	-	-	-	-	NP	21.30	0.00	88.42	84.82
04/11/06	-	-	-	-	-	-	-	-	18.97	20.03	0.06	88.42	86.44
04/28/07	-	-	-	-	-	-	-	-	19.54	20.35	0.81	88.42	86.58
04/20/08	-	-	-	-	-	-	-	-	18.24	17.03	1.21	88.42	86.99
04/27/09	-	-	-	-	-	-	-	-	19.01	20.47	1.46	88.42	87.05
04/10/00	-	-	-	-	-	-	-	-	20.16	20.30	0.14	88.42	86.23
04/02/01	-	-	-	-	-	-	-	-	18.10	18.21	0.11	88.42	88.29
04/01/02	-	-	-	-	-	-	-	-	20.51	20.54	0.03	88.24	85.72
11/01/02	-	-	-	-	-	-	-	-	21.20	21.24	0.04	88.24	85.03
04/01/03	-	-	-	-	-	-	-	-	19.83	20.04	0.41	88.24	86.81
11/01/03	-	-	-	-	-	-	-	-	19.82	20.63	1.01	88.24	88.37
03/30/04	-	-	-	-	-	-	-	-	20.95	21.94	0.99	88.24	85.05
11/22/04	-	-	-	-	-	-	-	-	21.50	21.51	0.01	(1)	-
03/29/05	-	-	-	-	-	-	-	-	NP	18.80	0.00	(1)	-
12/20/05	-	-	-	-	-	-	-	-	20.57	20.83	0.06	(1)	-
04/11/06	-	-	-	-	-	-	-	-	21.10	21.17	0.07	(1)	-
12/05/06	-	-	-	-	-	-	-	-	21.55	21.63	0.08	(1)	-
05/01/07	-	-	-	-	-	-	-	-	22.02	22.05	0.03	88.24	84.21
09/27/07	-	-	-	-	-	-	-	-	22.05	22.28	0.21	88.24	84.14
03/27/08	-	-	-	-	-	-	-	-	22.34	22.45	0.11	88.24	83.97
09/22/08	-	-	-	-	-	-	-	-	22.54	22.81	0.27	88.24	83.88
03/28/09	-	-	-	-	-	-	-	-	22.53	22.56	0.03	88.24	83.70
10/12/09	-	-	-	-	-	-	-	-	22.84	22.87	0.03	88.24	83.39
05/04/10	-	-	-	-	-	-	-	-	20.71	20.80	0.09	88.24	85.51
10/05/10	-	-	-	-	-	-	-	-	20.99	21.02	0.04	88.24	85.25
03/30/11	-	-	-	-	-	-	-	-	NP	20.05	0.00	87.60	87.55
09/28/11	-	-	-	-	-	-	-	-	NP	20.78	0.00	87.60	86.84
04/03/12	-	-	-	-	-	-	-	-	NP	21.15	0.00	87.60	86.45
09/28/12	-	-	-	-	-	-	-	-	NP	21.83	0.00	87.60	86.07
03/20/13	-	-	-	-	-	-	-	-	NP	21.45	0.00	87.60	86.15
09/25/13	-	-	-	-	-	-	-	-	21.93	21.95	0.02	87.60	85.67
04/02/14	-	-	-	-	-	-	-	-	NP	21.81	0.00	87.60	85.79

**Table 2 - Summary of Historical Gauging and Chemical Data**  
Groundwater Monitoring, Former Golden West Refinery - Santa Fe Springs, CA

DATE	ANALYTICAL PARAMETERS								DEPTH TO PRODUCT (feet)	DEPTH TO GROUNDWATER (feet)	PRODUCT THICKNESS (feet)	CASING ELEVATION (feet)	GROUNDWATER ELEVATION (feet)
	TPHg (mg/L)	TPHd (mg/L)	BENZENE (µg/L)	TOLUENE (µg/L)	EthylBenzene (µg/L)	XYLENE (µg/L)	MTBE (µg/L)	TBA (µg/L)					
<b>WELL # STF-30</b> Area = STF S of Foster													
11/30/84	-	-	-	-	-	-	-	-	22.08	27.50	5.44	88.59	83.20
11/10/85	-	-	-	-	-	-	-	-	18.78	20.89	0.91	88.59	86.89
04/11/88	-	-	-	-	-	-	-	-	18.88	20.13	0.25	88.59	88.85
04/28/87	-	-	-	-	-	-	-	-	18.64	18.65	0.11	88.59	87.02
04/20/88	-	-	-	-	-	-	-	-	18.87	17.82	0.95	88.59	89.49
04/27/89	-	-	-	-	-	-	-	-	18.84	19.04	0.20	88.59	87.70
04/10/90	-	-	-	-	-	-	-	-	NP	20.09	0.00	88.59	86.50
04/02/01	-	-	-	-	-	-	-	-	18.74	18.78	0.01	88.59	87.85
04/01/02	-	-	-	-	-	-	-	-	-	20.25	0.00	88.59	-
11/01/02	-	-	-	-	-	-	-	-	20.91	20.97	0.06	88.59	86.67
04/01/03	-	-	-	-	-	-	-	-	-	20.01	0.00	88.59	88.88
11/01/03	-	-	-	-	-	-	-	-	19.97	20.22	0.85	88.59	87.01
03/30/04	-	-	-	-	-	-	-	-	20.80	22.12	1.32	88.59	85.47
11/22/04	-	-	-	-	-	-	-	-	21.20	21.45	0.25	(1)	-
03/29/05	-	-	-	-	-	-	-	-	18.85	20.02	1.17	(1)	-
12/20/05	-	-	-	-	-	-	-	-	20.18	20.85	0.87	(1)	-
04/11/06	-	-	-	-	-	-	-	-	20.89	21.33	0.84	(1)	-
12/05/06	-	-	-	-	-	-	-	-	21.19	21.95	0.78	(1)	-
05/01/07	-	-	-	-	-	-	-	-	21.76	21.88	0.10	88.59	84.81
09/27/07	-	-	-	-	-	-	-	-	21.83	22.18	0.33	88.59	84.88
03/27/08	-	-	-	-	-	-	-	-	21.83	22.40	0.47	88.59	84.54
09/22/08	-	-	-	-	-	-	-	-	22.31	23.00	0.89	88.59	84.11
03/28/09	-	-	-	-	-	-	-	-	22.25	22.93	0.68	88.59	84.17
10/12/09	-	-	-	-	-	-	-	-	22.74	23.73	0.99	88.59	83.81
05/04/10	-	-	-	-	-	-	-	-	20.82	21.84	1.02	88.59	85.72
10/08/10	-	-	-	-	-	-	-	-	20.84	22.31	1.47	88.59	85.39
03/30/11	-	-	-	-	-	-	-	-	NP	19.91	0.00	87.70	87.79
09/28/11	-	-	-	-	-	-	-	-	NP	20.38	0.00	87.70	87.32
04/03/12	-	-	-	-	-	-	-	-	NP	21.05	0.00	87.70	86.65
09/26/12	-	-	-	-	-	-	-	-	21.50	22.09	0.56	87.70	86.08
03/20/13	-	-	-	-	-	-	-	-	NP	21.45	0.00	87.70	88.25
09/25/13	-	-	-	-	-	-	-	-	22.08	22.89	0.81	87.70	86.47
04/02/14	-	-	-	-	-	-	-	-	22.04	22.18	0.14	87.70	85.83
<b>WELL # STF-31</b> Area = STF S of Foster													
11/30/84	-	-	-	-	-	-	-	-	21.83	25.38	3.55	88.33	83.63
11/10/85	-	-	-	-	-	-	-	-	19.40	21.00	1.80	88.33	86.54
04/11/88	-	-	-	-	-	-	-	-	19.25	20.36	1.11	88.33	88.81
04/28/87	-	-	-	-	-	-	-	-	18.98	19.92	0.94	88.33	87.12
04/20/88	-	-	-	-	-	-	-	-	18.20	18.58	2.38	88.33	89.55
04/27/89	-	-	-	-	-	-	-	-	18.13	20.82	2.49	88.33	87.59
04/10/90	-	-	-	-	-	-	-	-	19.42	20.97	1.55	88.33	86.53
04/02/01	-	-	-	-	-	-	-	-	18.45	19.10	0.85	88.33	87.72
04/01/02	-	-	-	-	-	-	-	-	21.04	21.27	0.23	88.23	85.13
11/01/02	-	-	-	-	-	-	-	-	NP	23.90	0.00	88.23	82.33
04/01/03	-	-	-	-	-	-	-	-	NP	21.81	0.00	88.23	84.42
11/01/03	-	-	-	-	-	-	-	-	19.69	21.34	2.85	88.23	86.89
03/30/04	-	-	-	-	-	-	-	-	20.36	23.05	2.89	88.23	85.21
11/22/04	-	-	-	-	-	-	-	-	20.89	21.70	1.01	(1)	-
03/29/05	-	-	-	-	-	-	-	-	17.94	22.80	4.88	(1)	-
12/20/05	-	-	-	-	-	-	-	-	20.00	20.10	0.10	(1)	-
04/11/06	-	-	-	-	-	-	-	-	20.55	20.88	0.13	(1)	-
12/05/06	-	-	-	-	-	-	-	-	NP	21.02	0.00	(1)	-
05/01/07	-	-	-	-	-	-	-	-	21.40	22.22	0.82	88.23	84.83
09/25/07	-	-	-	-	-	-	-	-	21.48	23.76	2.28	88.23	84.18
03/27/08	-	-	-	-	-	-	-	-	21.74	22.53	0.79	88.23	84.30
09/22/08	-	-	-	-	-	-	-	-	22.20	22.28	0.08	88.23	84.01
03/28/09	-	-	-	-	-	-	-	-	18.24	21.88	3.44	88.23	87.15
10/12/09	-	-	-	-	-	-	-	-	22.35	23.50	1.15	88.23	83.80
05/04/10	-	-	-	-	-	-	-	-	18.38	21.10	2.72	88.23	87.18
10/08/10	-	-	-	-	-	-	-	-	18.49	21.14	2.65	88.23	87.09
03/30/11	-	-	-	-	-	-	-	-	18.63	20.88	2.25	87.73	86.55
09/28/11	-	-	-	-	-	-	-	-	18.42	20.11	1.89	87.73	86.90
04/03/12	-	-	-	-	-	-	-	-	18.59	18.72	0.13	87.73	89.11
09/27/12	-	-	-	-	-	-	-	-	21.00	21.02	0.02	87.73	86.73
03/22/13	-	-	-	-	-	-	-	-	20.90	20.98	0.08	87.73	86.81
09/25/13	-	-	-	-	-	-	-	-	21.05	23.81	2.76	87.73	86.00
04/02/14	-	-	-	-	-	-	-	-	20.91	24.60	3.89	87.73	85.92
<b>WELL # STF-32</b> Area = STF S of Foster													
11/30/84	-	-	-	-	-	-	-	-	21.75	24.63	2.88	88.45	83.99
11/10/85	-	-	-	-	-	-	-	-	19.50	20.08	0.58	88.45	86.81
04/11/88	-	-	-	-	-	-	-	-	19.40	19.82	0.42	88.45	88.96
04/28/87	-	-	-	-	-	-	-	-	18.15	19.38	0.23	88.45	87.24
04/20/88	-	-	-	-	-	-	-	-	18.50	17.77	1.27	88.45	89.84
04/27/89	-	-	-	-	-	-	-	-	18.48	19.16	0.87	88.45	87.81
04/10/90	-	-	-	-	-	-	-	-	19.55	19.86	0.11	88.45	88.87
04/02/01	-	-	-	-	-	-	-	-	18.41	18.43	0.02	88.45	88.04
04/01/02	-	-	-	-	-	-	-	-	19.89	19.91	0.02	88.45	88.56
11/01/02	-	-	-	-	-	-	-	-	20.49	20.59	0.10	88.45	85.94
04/01/03	-	-	-	-	-	-	-	-	19.47	19.77	0.30	88.45	88.91
11/01/03	-	-	-	-	-	-	-	-	19.10	19.46	0.38	88.45	87.28
03/30/04	-	-	-	-	-	-	-	-	20.91	21.30	0.39	88.45	85.44
11/22/04	-	-	-	-	-	-	-	-	NP	20.89	0.00	(1)	-

**Table 2 - Summary of Historical Gauging and Chemical Data**  
Groundwater Monitoring, Former Golden West Refinery - Santa Fe Springs, CA

DATE	ANALYTICAL PARAMETERS									DEPTH TO PRODUCT (feet)	DEPTH TO GROUNDWATER (feet)	PRODUCT THICKNESS (feet)	CASING ELEVATION (feet)	GROUNDWATER ELEVATION (feet)
	TPHg (mg/L)	TPHd (mg/L)	BENZENE (µg/L)	TOLUENE (µg/L)	EthylBenzene (µg/L)	XYLENE (µg/L)	MTBE (µg/L)	TBA (µg/L)						
03/29/05	-	-	-	-	-	-	-	-	-	NP	18.78	0.00	(1)	-
12/09/05	-	-	-	-	-	-	-	-	-	19.66	19.67	0.01	(1)	-
04/11/08	-	-	-	-	-	-	-	-	-	NP	20.48	0.00	89.35	86.87
12/05/06	-	-	-	-	-	-	-	-	-	21.17	21.15	-0.02	89.35	86.18
09/01/07	-	-	-	-	-	-	-	-	-	NP	21.62	0.00	89.35	87.73
09/26/07	-	-	-	-	-	-	-	-	-	NP	21.86	0.00	89.35	87.47
09/27/08	-	-	-	-	-	-	-	-	-	NP	21.91	0.00	89.35	87.44
09/22/08	-	-	-	-	-	-	-	-	-	NP	22.39	0.00	89.35	86.98
03/29/09	-	-	-	-	-	-	-	-	-	22.48	22.50	0.02	89.35	86.87
10/12/09	-	-	-	-	-	-	-	-	-	22.42	24.88	2.26	89.35	86.38
05/04/10	-	-	-	-	-	-	-	-	-	20.93	23.60	2.57	89.35	87.79
10/06/10	-	-	-	-	-	-	-	-	-	21.14	23.62	2.38	89.35	87.83
03/30/11	-	-	-	-	-	-	-	-	-	NP	20.28	0.00	87.53	87.27
09/28/11	-	-	-	-	-	-	-	-	-	NP	20.08	0.00	87.53	87.45
04/03/12	-	-	-	-	-	-	-	-	-	NP	20.14	0.00	87.53	87.39
09/27/12	-	-	-	-	-	-	-	-	-	NP	21.60	0.00	87.53	85.93
03/22/13	-	-	-	-	-	-	-	-	-	NP	21.37	0.00	87.53	86.16
09/28/13	-	-	-	-	-	-	-	-	-	19.68	21.92	2.27	87.53	87.32
04/02/14	-	-	-	-	-	-	-	-	-	NP	21.74	0.00	87.53	85.79
<b>WELL # STF-33 Area = STF S of Foster</b>														
11/30/94	-	-	-	-	-	-	-	-	-	NP	22.23	0.00	86.30	84.07
11/10/95	-	-	-	-	-	-	-	-	-	19.00	22.42	3.42	86.30	86.48
04/11/86	-	-	-	-	-	-	-	-	-	19.23	18.89	0.66	86.30	86.91
04/28/97	-	-	-	-	-	-	-	-	-	18.98	19.29	0.31	86.30	87.24
04/20/98	-	-	-	-	-	-	-	-	-	16.00	18.25	2.25	86.30	89.76
04/27/99	-	-	-	-	-	-	-	-	-	18.04	20.07	2.03	86.30	87.78
04/10/00	-	-	-	-	-	-	-	-	-	NP	20.15	0.00	86.30	86.16
04/02/01	-	-	-	-	-	-	-	-	-	18.47	18.54	0.07	86.30	87.81
04/01/02	-	-	-	-	-	-	-	-	-	19.84	19.80	0.18	86.30	86.82
11/01/02	-	-	-	-	-	-	-	-	-	20.20	20.27	0.07	86.30	86.08
04/01/03	-	-	-	-	-	-	-	-	-	NP	19.15	0.00	86.30	87.15
11/01/03	-	-	-	-	-	-	-	-	-	16.77	19.75	0.88	86.30	87.29
03/30/04	-	-	-	-	-	-	-	-	-	20.33	22.07	1.74	86.30	85.54
11/22/04	-	-	-	-	-	-	-	-	-	20.85	20.82	0.17	(1)	-
03/29/05	-	-	-	-	-	-	-	-	-	17.83	24.58	6.95	(1)	-
12/20/05	-	-	-	-	-	-	-	-	-	19.87	20.03	0.16	(1)	-
04/11/06	-	-	-	-	-	-	-	-	-	20.28	20.67	0.39	(1)	-
12/05/06	-	-	-	-	-	-	-	-	-	20.92	21.09	0.17	(1)	-
05/01/07	-	-	-	-	-	-	-	-	-	21.36	21.42	0.06	86.30	84.93
09/25/07	-	-	-	-	-	-	-	-	-	21.85	22.06	0.41	86.30	84.55
03/27/08	-	-	-	-	-	-	-	-	-	21.86	21.83	0.17	86.30	84.60
09/22/08	-	-	-	-	-	-	-	-	-	22.03	22.08	0.05	86.30	84.28
03/26/09	-	-	-	-	-	-	-	-	-	18.58	24.58	6.00	86.30	86.25
10/12/09	-	-	-	-	-	-	-	-	-	21.84	25.18	3.34	86.30	83.84
05/04/10	-	-	-	-	-	-	-	-	-	19.42	21.10	1.88	86.30	86.47
10/06/10	-	-	-	-	-	-	-	-	-	19.52	21.14	1.62	86.30	86.38
03/30/11	-	-	-	-	-	-	-	-	-	18.30	19.74	1.44	87.31	88.86
09/28/11	-	-	-	-	-	-	-	-	-	20.03	21.48	1.45	87.31	86.92
04/03/12	-	-	-	-	-	-	-	-	-	19.93	21.34	1.41	87.31	87.03
09/27/12	-	-	-	-	-	-	-	-	-	20.75	23.32	2.57	87.31	85.93
03/22/13	-	-	-	-	-	-	-	-	-	20.35	21.60	1.15	87.31	86.68
09/28/13	-	-	-	-	-	-	-	-	-	20.88	27.20	6.32	87.31	84.88
04/02/14	-	-	-	-	-	-	-	-	-	NP	21.73	0.00	87.31	85.58
<b>WELL # STF-34 Area = STF S of Foster</b>														
11/30/94	-	-	-	-	-	-	-	-	-	22.00	23.31	1.31	86.23	83.91
11/10/95	-	-	-	-	-	-	-	-	-	18.95	21.02	2.07	86.23	88.77
04/11/99	-	-	-	-	-	-	-	-	-	18.92	19.88	1.06	86.23	87.05
04/28/97	-	-	-	-	-	-	-	-	-	18.79	19.13	0.34	86.23	87.36
04/20/98	-	-	-	-	-	-	-	-	-	16.91	19.90	3.99	86.23	89.34
04/27/99	-	-	-	-	-	-	-	-	-	18.12	18.52	0.40	86.23	88.01
04/10/00	-	-	-	-	-	-	-	-	-	19.00	19.29	0.29	86.23	87.16
04/02/01	-	-	-	-	-	-	-	-	-	17.98	18.19	0.21	86.23	88.20
04/01/02	-	-	-	-	-	-	-	-	-	19.45	19.94	0.49	86.23	88.66
11/01/02	-	-	-	-	-	-	-	-	-	19.91	20.16	0.25	86.23	88.28
04/01/03	-	-	-	-	-	-	-	-	-	18.74	19.36	0.62	86.23	87.34
11/01/03	-	-	-	-	-	-	-	-	-	18.62	15.30	-3.32	86.23	88.42
03/30/04	-	-	-	-	-	-	-	-	-	20.25	21.70	1.45	86.23	86.62
11/22/04	-	-	-	-	-	-	-	-	-	20.60	20.87	0.07	(1)	-
03/29/05	-	-	-	-	-	-	-	-	-	18.40	19.77	1.37	(1)	-
12/20/05	-	-	-	-	-	-	-	-	-	19.78	19.83	0.07	(1)	-
04/11/06	-	-	-	-	-	-	-	-	-	20.16	20.26	0.10	(1)	-
12/05/06	-	-	-	-	-	-	-	-	-	20.10	20.26	0.10	(1)	-
05/01/07	-	-	-	-	-	-	-	-	-	NP	21.62	0.00	86.23	84.71
09/25/07	-	-	-	-	-	-	-	-	-	21.58	21.98	0.40	86.23	84.55
03/27/08	-	-	-	-	-	-	-	-	-	21.58	21.73	0.16	86.23	84.61
09/22/08	-	-	-	-	-	-	-	-	-	21.95	21.98	0.03	86.23	84.27
03/28/09	-	-	-	-	-	-	-	-	-	21.60	24.35	2.85	86.23	84.03
10/12/09	-	-	-	-	-	-	-	-	-	21.70	26.20	3.50	86.23	83.67
05/04/10	-	-	-	-	-	-	-	-	-	19.74	22.05	2.31	86.23	85.82
10/06/10	-	-	-	-	-	-	-	-	-	18.60	22.04	2.24	86.23	85.88
03/30/11	-	-	-	-	-	-	-	-	-	19.02	20.86	1.86	87.21	87.73
09/28/11	-	-	-	-	-	-	-	-	-	19.05	21.73	2.66	87.21	87.50
04/03/12	-	-	-	-	-	-	-	-	-	18.89	21.55	2.66	87.21	87.67



**Table 2 - Summary of Historical Gauging and Chemical Data**  
 Groundwater Monitoring, Former Golden West Refinery - Santa Fe Springs, CA

DATE	ANALYTICAL PARAMETERS									DEPTH TO PRODUCT (feet)	DEPTH TO GROUNDWATER (feet)	PRODUCT THICKNESS (feet)	GAUGING ELEVATION (feet)	GROUNDWATER ELEVATION (feet)
	TPHg (mg/L)	TPHd (mg/L)	BENZENE (µg/L)	TOLUENE (µg/L)	EthylBenzene (µg/L)	XYLENE (µg/L)	MTBE (µg/L)	TBA (µg/L)						
09/27/12	-	-	-	-	-	-	-	-	-	20.23	22.80	2.57	87.21	86.35
03/22/13	-	-	-	-	-	-	-	-	-	NP	20.20	0.00	87.21	87.01
09/25/13	-	-	-	-	-	-	-	-	-	21.69	21.81	0.26	87.21	86.59
04/02/14	-	-	-	-	-	-	-	-	-	21.15	21.82	0.87	87.21	86.90
<b>WELL # STF-35</b> Area = STF S of Foster														
11/30/94	-	-	-	-	-	-	-	-	-	21.10	21.85	0.55	88.20	84.97
11/10/95	-	-	-	-	-	-	-	-	-	NP	19.25	0.00	88.20	86.95
04/11/96	-	-	-	-	-	-	-	-	-	18.80	19.18	0.38	88.20	87.31
04/28/97	-	-	-	-	-	-	-	-	-	19.59	19.98	0.82	88.20	87.44
04/20/98	-	-	-	-	-	-	-	-	-	18.11	18.00	1.59	88.20	89.83
04/27/99	-	-	-	-	-	-	-	-	-	17.60	19.93	1.73	88.20	88.18
04/10/00	-	-	-	-	-	-	-	-	-	18.78	18.79	0.01	88.20	87.42
04/02/01	-	-	-	-	-	-	-	-	-	NP	17.80	0.00	88.20	88.40
04/01/02	-	-	-	-	-	-	-	-	-	-	19.32	0.00	88.20	88.88
11/01/02	-	-	-	-	-	-	-	-	-	19.86	19.72	0.04	88.20	86.51
04/01/03	-	-	-	-	-	-	-	-	-	-	18.60	-	88.20	87.80
11/01/03	-	-	-	-	-	-	-	-	-	18.03	18.56	0.83	88.20	88.02
03/30/04	-	-	-	-	-	-	-	-	-	20.39	20.55	0.19	88.20	86.79
11/22/04	-	-	-	-	-	-	-	-	-	NP	19.35	0.00	(1)	-
03/29/05	-	-	-	-	-	-	-	-	-	NP	18.88	0.00	(1)	-
12/20/05	-	-	-	-	-	-	-	-	-	20.02	20.04	0.02	(1)	-
04/11/06	-	-	-	-	-	-	-	-	-	NP	20.42	0.00	(1)	-
12/05/08	-	-	-	-	-	-	-	-	-	20.83	20.95	0.12	(1)	-
05/01/07	-	-	-	-	-	-	-	-	-	21.50	21.51	0.01	88.20	84.70
09/29/07	-	-	-	-	-	-	-	-	-	21.95	22.00	0.05	88.20	84.24
03/27/08	-	-	-	-	-	-	-	-	-	NP	21.89	0.00	88.20	84.31
09/22/08	-	-	-	-	-	-	-	-	-	21.98	23.85	1.87	88.20	89.81
03/26/09	-	-	-	-	-	-	-	-	-	21.47	24.45	2.98	88.20	84.00
10/12/09	-	-	-	-	-	-	-	-	-	22.33	23.85	1.52	88.20	83.50
05/04/10	-	-	-	-	-	-	-	-	-	19.80	20.40	0.80	88.20	86.40
10/08/10	-	-	-	-	-	-	-	-	-	19.95	21.79	1.84	88.20	85.80
03/30/11	-	-	-	-	-	-	-	-	-	NP	18.81	0.00	87.01	88.20
09/28/11	-	-	-	-	-	-	-	-	-	NP	19.87	0.00	87.01	87.34
04/03/12	-	-	-	-	-	-	-	-	-	19.79	21.38	1.59	87.01	88.53
09/27/12	-	-	-	-	-	-	-	-	-	NP	20.17	0.00	87.01	86.84
03/22/13	-	-	-	-	-	-	-	-	-	20.27	20.45	0.18	87.01	86.70
09/25/13	-	-	-	-	-	-	-	-	-	20.78	21.10	0.32	87.01	86.15
04/02/14	-	-	-	-	-	-	-	-	-	20.70	21.27	0.57	87.01	86.17
<b>WELL # STF-36</b> Area = STF S of Foster														
12/01/94	-	-	-	-	-	-	-	-	-	NP	21.68	0.00	88.28	84.72
11/10/95	-	-	-	-	-	-	-	-	-	19.12	19.20	0.08	88.28	87.14
04/11/96	-	-	-	-	-	-	-	-	-	18.74	18.77	0.03	88.28	87.53
04/28/97	-	-	-	-	-	-	-	-	-	NP	18.60	0.00	88.28	87.68
04/20/98	-	-	-	-	-	-	-	-	-	NP	18.65	0.00	88.28	89.73
04/27/99	-	-	-	-	-	-	-	-	-	NP	17.70	0.00	88.28	86.58
04/10/00	-	-	-	-	-	-	-	-	-	NP	18.82	0.00	88.28	87.68
04/02/01	-	-	-	-	-	-	-	-	-	NP	17.85	0.00	88.28	88.43
04/01/02	-	-	-	-	-	-	-	-	-	NP	19.25	0.00	88.28	87.03
11/01/02	-	-	-	-	-	-	-	-	-	NP	19.84	0.00	88.28	86.84
04/01/03	-	-	-	-	-	-	-	-	-	NP	18.60	0.00	88.20	87.60
11/01/03	-	-	-	-	-	-	-	-	-	NP	18.02	0.00	88.28	88.28
03/30/04	-	-	-	-	-	-	-	-	-	NP	20.78	0.00	88.28	85.53
11/22/04	-	-	-	-	-	-	-	-	-	NP	20.41	0.00	(1)	-
03/29/05	-	-	-	-	-	-	-	-	-	NP	18.80	0.00	(1)	-
12/06/05	-	-	-	-	-	-	-	-	-	19.65	film	film	(1)	-
04/11/06	-	-	-	-	-	-	-	-	-	NP	20.19	0.00	(1)	-
12/05/08	-	-	-	-	-	-	-	-	-	20.82	20.95	0.13	(1)	-
05/01/07	-	-	-	-	-	-	-	-	-	21.23	21.26	0.03	88.28	85.04
09/25/07	-	-	-	-	-	-	-	-	-	21.64	21.69	0.05	88.28	84.63
03/27/08	-	-	-	-	-	-	-	-	-	21.73	21.82	0.09	88.28	84.53
09/22/08	-	-	-	-	-	-	-	-	-	21.64	23.10	1.28	88.28	84.13
03/26/09	-	-	-	-	-	-	-	-	-	21.68	23.95	2.27	88.28	84.04
10/12/09	-	-	-	-	-	-	-	-	-	22.18	23.38	1.20	88.28	83.81
05/04/10	-	-	-	-	-	-	-	-	-	19.70	21.30	1.60	88.28	88.19
10/08/10	-	-	-	-	-	-	-	-	-	20.02	21.20	1.18	88.28	85.97
03/30/11	-	-	-	-	-	-	-	-	-	NP	19.03	0.00	86.77	87.74
09/28/11	-	-	-	-	-	-	-	-	-	NP	19.41	0.00	86.77	87.38
04/03/12	-	-	-	-	-	-	-	-	-	NP	19.36	0.00	86.77	87.41
09/27/12	-	-	-	-	-	-	-	-	-	NP	20.21	0.00	86.77	86.56
03/22/13	-	-	-	-	-	-	-	-	-	NP	20.10	0.00	86.77	86.67
09/25/13	-	-	-	-	-	-	-	-	-	NP	20.65	0.00	86.77	86.12
04/02/14	-	-	-	-	-	-	-	-	-	19.88	25.43	5.47	86.77	85.47
<b>WELL # STF-37</b> Area = STF S of Foster														
12/01/94	-	-	-	-	-	-	-	-	-	NP	21.40	0.00	85.75	84.35
11/10/95	-	-	-	-	-	-	-	-	-	16.30	19.85	1.35	85.75	87.12
04/11/96	-	-	-	-	-	-	-	-	-	18.08	18.74	0.66	85.75	87.51
04/28/97	-	-	-	-	-	-	-	-	-	17.98	18.06	0.08	85.75	87.75
04/20/98	-	-	-	-	-	-	-	-	-	15.55	15.75	0.20	85.75	70.15
04/27/99	-	-	-	-	-	-	-	-	-	NP	18.88	0.00	85.75	88.87
04/10/00	-	-	-	-	-	-	-	-	-	NP	17.76	0.00	85.75	87.99
04/02/01	-	-	-	-	-	-	-	-	-	16.78	16.79	0.01	85.75	88.87

**Table 2 - Summary of Historical Gauging and Chemical Data**  
 Groundwater Monitoring, Former Golden West Refinery - Santa Fe Springs, CA

DATE	ANALYTICAL PARAMETERS								DEPTH TO PRODUCT (feet)	DEPTH TO GROUNDWATER (feet)	PRODUCT THICKNESS (feet)	CASING ELEVATION (feet)	GROUNDWATER ELEVATION (feet)
	TPHg (mg/L)	TPHd (mg/L)	BENZENE (µg/L)	TOLUENE (µg/L)	EthylBenzene (µg/L)	XYLENE (µg/L)	MTBE (µg/L)	TBA (µg/L)					
04/01/02	-	-	-	-	-	-	-	-	18.09	0.00	85.76	87.07	
11/01/02	-	-	-	-	-	-	-	-	18.90	0.80	85.76	86.70	
04/01/03	-	-	-	-	-	-	-	-	17.91	0.23	85.76	87.78	
11/01/03	-	-	-	-	-	-	-	-	17.81	0.16	85.76	87.90	
03/30/04	-	-	-	-	-	-	-	-	19.84	0.05	85.76	85.80	
11/22/04	-	-	-	-	-	-	-	-	NP	0.00	(1)	-	
03/29/05	-	-	-	-	-	-	-	-	18.62	0.06	(1)	-	
12/06/06	-	-	-	-	-	-	-	-	19.48	film	(1)	-	
04/11/06	-	-	-	-	-	-	-	-	NP	0.00	(1)	-	
12/06/06	-	-	-	-	-	-	-	-	20.80	0.05	(1)	-	
05/01/07	-	-	-	-	-	-	-	-	21.02	0.06	85.76	84.72	
09/26/07	-	-	-	-	-	-	-	-	21.44	0.21	85.76	84.26	
03/27/08	-	-	-	-	-	-	-	-	21.33	2.26	86.75	84.11	
09/22/08	-	-	-	-	-	-	-	-	21.70	2.44	85.76	83.87	
03/26/09	-	-	-	-	-	-	-	-	21.75	2.52	85.76	83.81	
10/12/09	-	-	-	-	-	-	-	-	22.12	0.37	85.76	83.64	
05/04/10	-	-	-	-	-	-	-	-	19.18	0.47	85.75	86.45	
10/09/10	-	-	-	-	-	-	-	-	19.65	0.29	85.75	86.03	
03/30/11	-	-	-	-	-	-	-	-	NP	0.00	86.64	86.02	
09/28/11	-	-	-	-	-	-	-	-	NP	0.00	86.64	87.48	
04/03/12	-	-	-	-	-	-	-	-	NP	0.00	86.64	87.44	
09/27/12	-	-	-	-	-	-	-	-	NP	0.00	86.64	86.60	
03/22/13	-	-	-	-	-	-	-	-	NP	0.00	86.64	85.74	
09/25/13	-	-	-	-	-	-	-	-	19.88	2.01	85.64	86.18	
04/02/14	-	-	-	-	-	-	-	-	19.78	2.77	86.64	86.20	
<b>WELL # STF-38</b> Area = STF S of Foster													
12/01/84	-	-	-	-	-	-	-	-	NP	19.98	0.00	85.20	85.22
11/10/85	-	-	-	-	-	-	-	-	17.85	18.40	0.55	85.20	87.22
04/11/86	-	-	-	-	-	-	-	-	17.56	17.88	0.30	85.20	87.67
04/29/87	-	-	-	-	-	-	-	-	17.42	17.82	0.50	85.20	87.96
04/20/88	-	-	-	-	-	-	-	-	15.43	17.97	2.14	85.20	89.26
04/27/89	-	-	-	-	-	-	-	-	16.26	17.59	1.34	85.20	88.82
04/10/90	-	-	-	-	-	-	-	-	17.40	17.60	0.20	85.20	87.75
04/02/01	-	-	-	-	-	-	-	-	16.79	17.48	0.67	85.20	88.25
04/01/02	-	-	-	-	-	-	-	-	-	19.98	0.00	85.20	85.22
11/01/02	-	-	-	-	-	-	-	-	18.38	18.73	0.35	85.20	86.73
04/01/03	-	-	-	-	-	-	-	-	-	17.58	0.00	85.20	87.64
11/01/03	-	-	-	-	-	-	-	-	-	-	85.20	-	
03/30/04	-	-	-	-	-	-	-	-	-	13.46	0.00	(1)	-
11/22/04	-	-	-	-	-	-	-	-	NP	17.91	0.00	(1)	-
03/29/05	-	-	-	-	-	-	-	-	NP	16.77	0.00	(1)	-
12/20/05	-	-	-	-	-	-	-	-	17.46	17.50	0.04	(1)	-
04/11/06	-	-	-	-	-	-	-	-	NP	17.88	0.00	(1)	-
12/05/06	-	-	-	-	-	-	-	-	NP	18.53	0.00	(1)	-
05/01/07	-	-	-	-	-	-	-	-	NP	19.00	0.00	85.20	86.20
09/25/07	-	-	-	-	-	-	-	-	NP	18.30	0.00	85.20	85.80
03/27/08	-	-	-	-	-	-	-	-	NP	19.55	0.00	85.20	85.85
09/22/08	-	-	-	-	-	-	-	-	21.79	21.95	0.16	85.20	83.37
03/26/09	-	-	-	-	-	-	-	-	19.84	20.34	0.50	85.20	85.24
10/12/09	-	-	-	-	-	-	-	-	19.80	21.88	2.08	85.20	84.89
05/04/10	-	-	-	-	-	-	-	-	19.46	20.95	1.50	85.20	85.39
10/09/10	-	-	-	-	-	-	-	-	19.58	20.78	1.28	85.20	85.39
03/30/11	-	-	-	-	-	-	-	-	NP	19.05	0.00	86.63	87.58
09/28/11	-	-	-	-	-	-	-	-	NP	19.20	0.00	86.63	87.43
04/03/12	-	-	-	-	-	-	-	-	NP	19.33	0.00	86.63	87.30
09/27/12	-	-	-	-	-	-	-	-	19.97	21.72	1.75	86.63	86.23
03/22/13	-	-	-	-	-	-	-	-	19.72	20.82	0.90	86.63	86.69
09/25/13	-	-	-	-	-	-	-	-	20.27	20.81	0.54	86.63	86.28
04/02/14	-	-	-	-	-	-	-	-	20.37	20.40	0.03	86.63	86.28
<b>WELL # STF-39</b> Area = STF S of Foster													
12/01/84	-	-	-	-	-	-	-	-	NP	19.88	0.00	84.95	85.07
11/10/85	-	-	-	-	-	-	-	-	17.53	18.87	1.14	84.95	87.14
04/11/86	-	-	-	-	-	-	-	-	17.15	17.70	0.55	84.95	87.87
04/29/87	-	-	-	-	-	-	-	-	18.82	18.46	1.54	84.95	87.65
04/20/88	-	-	-	-	-	-	-	-	14.88	17.07	2.09	84.95	89.48
04/27/89	-	-	-	-	-	-	-	-	16.84	18.05	2.41	84.95	88.72
04/10/90	-	-	-	-	-	-	-	-	18.89	17.98	1.07	84.95	87.80
04/02/01	-	-	-	-	-	-	-	-	18.59	17.08	0.47	84.95	88.24
04/01/02	-	-	-	-	-	-	-	-	17.85	17.85	0.00	84.95	87.30
11/01/02	-	-	-	-	-	-	-	-	18.16	18.46	0.30	84.95	86.72
04/01/03	-	-	-	-	-	-	-	-	18.54	18.77	2.23	84.95	87.86
11/01/03	-	-	-	-	-	-	-	-	18.72	17.65	0.83	84.95	88.03
03/30/04	-	-	-	-	-	-	-	-	20.38	21.32	0.94	84.95	84.34
11/22/04	-	-	-	-	-	-	-	-	19.07	19.21	0.14	(1)	-
03/29/05	-	-	-	-	-	-	-	-	17.96	18.13	0.18	(1)	-
12/20/05	-	-	-	-	-	-	-	-	19.69	18.74	0.05	(1)	-
04/11/06	-	-	-	-	-	-	-	-	19.05	19.07	0.02	86.57	89.52
12/06/06	-	-	-	-	-	-	-	-	19.78	19.88	0.07	86.57	88.76
05/01/07	-	-	-	-	-	-	-	-	22.33	22.35	0.02	86.57	86.24
09/25/07	-	-	-	-	-	-	-	-	20.82	20.92	0.10	86.57	87.73
03/27/08	-	-	-	-	-	-	-	-	NP	20.83	0.00	86.57	87.74
09/22/08	-	-	-	-	-	-	-	-	NP	21.12	0.00	86.57	87.45
03/26/09	-	-	-	-	-	-	-	-	NP	21.22	0.00	86.57	87.36

**Table 2 - Summary of Historical Gauging and Chemical Data**  
 Groundwater Monitoring, Former Golden West Refinery - Santa Fe Springs, CA

DATE	ANALYTICAL PARAMETERS								DEPTH TO PRODUCT (feet)	DEPTH TO GRUNDWATER (feet)	PRODUCT THICKNESS (feet)	CASING ELEVATION (feet)	GROUNDWATER ELEVATION (feet)
	TPHg (mg/L)	TPHd (mg/L)	BENZENE (µg/L)	TOLUENE (µg/L)	EthylBenzene (µg/L)	XYLENE (µg/L)	MTBE (µg/L)	TBA (µg/L)					
10/12/09	-	-	-	-	-	-	-	-	NP	21.50	0.00	88.57	87.07
05/04/10	-	-	-	-	-	-	-	-	NP	20.25	0.00	88.57	86.32
10/06/10	-	-	-	-	-	-	-	-	NP	20.33	0.00	88.57	86.24
03/30/11	-	-	-	-	-	-	-	-	NP	19.58	0.00	87.15	87.59
09/28/11	-	-	-	-	-	-	-	-	NP	20.17	0.00	87.15	86.98
04/03/12	-	-	-	-	-	-	-	-	NP	20.21	0.00	87.15	86.94
09/27/12	-	-	-	-	-	-	-	-	NP	20.57	0.00	87.15	86.58
03/22/13	-	-	-	-	-	-	-	-	NP	20.51	0.00	87.15	86.94
05/25/13	-	-	-	-	-	-	-	-	NP	20.91	0.00	87.15	86.24
04/02/14	-	-	-	-	-	-	-	-	NP	29.00	0.00	87.15	86.15
<b>WELL # STF-40</b>													
12/01/84	-	-	-	-	-	-	-	-	23.99	24.15	0.17	85.83	81.51
11/09/95	-	-	-	-	-	-	-	-	NP	21.04	0.00	85.83	84.79
04/10/96	-	-	-	-	-	-	-	-	21.00	25.45	4.45	85.83	83.74
05/01/97	-	-	-	-	-	-	-	-	21.10	21.88	0.78	85.83	84.84
04/21/98	-	-	-	-	-	-	-	-	18.95	21.96	3.01	85.83	86.14
04/28/99	-	-	-	-	-	-	-	-	19.84	23.84	3.99	85.83	84.93
04/10/00	-	-	-	-	-	-	-	-	20.81	23.84	1.13	85.83	84.74
04/03/01	-	-	-	-	-	-	-	-	NP	21.07	0.00	85.83	84.26
04/01/02	-	-	-	-	-	-	-	-	21.45	21.49	0.04	85.83	83.87
11/01/02	-	-	-	-	-	-	-	-	22.07	22.14	0.07	85.83	83.24
04/01/03	-	-	-	-	-	-	-	-	-	21.18	0.00	85.83	84.15
11/01/03	-	-	-	-	-	-	-	-	21.19	21.70	0.51	85.83	84.02
03/30/04	-	-	-	-	-	-	-	-	21.24	21.77	0.53	85.83	83.96
WELL DESTROYED													
<b>WELL # STF-41</b>													
12/01/84	-	-	-	-	-	-	-	-	23.94	28.31	2.37	85.77	81.25
11/09/95	-	-	-	-	-	-	-	-	20.50	26.55	5.68	85.77	83.49
04/10/96	-	-	-	-	-	-	-	-	21.45	24.05	2.60	85.77	83.68
05/01/97	-	-	-	-	-	-	-	-	21.15	22.97	1.82	85.77	84.17
04/21/98	-	-	-	-	-	-	-	-	19.27	23.50	4.23	85.77	85.48
04/28/99	-	-	-	-	-	-	-	-	20.50	26.25	5.75	85.77	83.86
04/10/00	-	-	-	-	-	-	-	-	21.24	23.32	2.08	85.77	84.02
04/03/01	-	-	-	-	-	-	-	-	NP	21.25	0.00	85.77	84.52
04/01/02	-	-	-	-	-	-	-	-	21.76	21.68	0.12	85.77	83.99
11/01/02	-	-	-	-	-	-	-	-	22.23	22.44	0.21	85.77	83.49
04/01/03	-	-	-	-	-	-	-	-	21.32	21.90	0.58	85.77	84.31
11/01/03	-	-	-	-	-	-	-	-	21.18	23.05	1.87	85.77	84.13
03/30/04	-	-	-	-	-	-	-	-	20.98	23.88	2.90	85.77	84.09
WELL DESTROYED													
<b>WELL # STF-41A Area = STFS of Foster</b>													
04/11/06	-	-	-	-	-	-	-	-	NP	26.24	0.00	92.61	87.37
12/04/06	-	-	-	-	-	-	-	-	NP	25.54	0.00	92.71	87.17
05/01/07	-	-	-	-	-	-	-	-	NP	26.80	0.00	92.71	86.91
09/25/07	-	-	-	-	-	-	-	-	NP	25.85	0.00	92.71	86.88
03/27/08	-	-	-	-	-	-	-	-	NP	26.21	0.00	92.71	86.50
09/22/08	-	-	-	-	-	-	-	-	DRY	at 28.67	-	92.71	-
03/28/09	-	-	-	-	-	-	-	-	NP	28.53	0.00	92.71	86.18
10/12/09	-	-	-	-	-	-	-	-	NP	28.62	0.00	92.71	86.19
05/04/10	-	-	-	-	-	-	-	-	NP	28.51	0.00	92.71	86.20
10/06/10	-	-	-	-	-	-	-	-	NP	28.80	0.00	92.71	85.91
03/30/11	-	-	-	-	-	-	-	-	NP	26.20	0.00	92.71	86.51
09/28/11	-	-	-	-	-	-	-	-	NP	28.12	0.00	92.71	86.59
04/03/12	-	-	-	-	-	-	-	-	NP	28.90	0.00	92.71	86.81
09/28/12	-	-	-	-	-	-	-	-	NP	26.40	0.00	92.71	86.31
03/20/13	-	-	-	-	-	-	-	-	NP	27.03	0.00	92.71	86.68
09/25/13	-	-	-	-	-	-	-	-	NP	26.88	0.00	92.71	85.83
04/02/14	-	-	-	-	-	-	-	-	NP	27.26	0.00	92.71	85.45
<b>WELL # STF-42</b>													
12/01/84	-	-	-	-	-	-	-	-	NP	24.17	0.00	85.97	81.80
11/09/95	-	-	-	-	-	-	-	-	NP	21.58	0.00	85.97	84.39
04/10/96	-	-	-	-	-	-	-	-	NP	21.95	0.00	85.97	84.02
11/06/95	-	-	-	-	-	-	-	-	NP	22.23	0.00	85.97	83.74
05/01/97	-	-	-	-	-	-	-	-	NP	21.54	0.00	85.07	84.43
04/21/98	-	-	-	-	-	-	-	-	NP	19.93	0.00	85.97	86.04
04/28/99	-	-	-	-	-	-	-	-	20.20	27.50	7.40	85.97	83.95
04/10/00	-	-	-	-	-	-	-	-	21.57	22.43	0.86	85.97	84.19
04/03/01	-	-	-	-	-	-	-	-	NP	21.44	0.00	85.97	84.53
04/01/02	-	-	-	-	-	-	-	-	21.91	21.95	0.04	85.97	84.05
11/01/02	-	-	-	-	-	-	-	-	NP	22.45	0.00	85.97	-
04/01/03	-	-	-	-	-	-	-	-	NP	21.60	0.00	85.97	-
11/01/03	-	-	-	-	-	-	-	-	21.11	23.57	2.46	85.97	84.26
03/30/04	-	-	-	-	-	-	-	-	21.48	21.85	0.39	85.97	84.41
WELL DESTROYED													
<b>WELL # STF-42A Area = STFS of Foster</b>													
04/11/06	-	-	-	-	-	-	-	-	NP	25.28	0.00	91.91	86.55
12/04/06	-	-	-	-	-	-	-	-	NP	25.42	0.00	91.91	86.49
05/01/07	-	-	-	-	-	-	-	-	NP	25.55	0.00	91.91	86.38
09/25/07	-	-	-	-	-	-	-	-	25.80	26.92	0.13	91.91	86.19
03/27/08	-	-	-	-	-	-	-	-	26.03	26.21	0.18	91.91	86.54

**Table 2 - Summary of Historical Gauging and Chemical Data**  
 Groundwater Monitoring, Former Golden West Refinery - Santa Fe Springs, CA

DATE	ANALYTICAL PARAMETERS								DEPTH TO PRODUCT (feet)	DEPTH TO GROUNDWATER (feet)	PRODUCT THICKNESS (feet)	CASING ELEVATION (feet)	GROUNDWATER ELEVATION (feet)
	TPHg (mg/L)	TPHd (mg/L)	BENZENE (µg/L)	TOLUENE (µg/L)	EthylBenzene (µg/L)	XYLENE (µg/L)	MTBE (µg/L)	TBA (µg/L)					
09/22/08	-	-	-	-	-	-	-	-	26.22	25.44	0.22	91.91	65.64
03/28/09	-	-	-	-	-	-	-	-	NO ACCESS	-	-	-	-
10/12/09	-	-	-	-	-	-	-	-	26.38	26.51	0.13	91.91	65.50
05/04/10	-	-	-	-	-	-	-	-	25.98	26.04	0.08	91.91	65.92
10/06/10	-	-	-	-	-	-	-	-	26.23	26.35	0.15	91.91	65.64
03/30/11	-	-	-	-	-	-	-	-	25.76	25.81	0.08	91.91	65.15
08/28/11	-	-	-	-	-	-	-	-	25.77	25.92	0.15	91.91	66.10
04/03/12	-	-	-	-	-	-	-	-	26.26	26.48	0.23	91.91	65.60
09/28/12	-	-	-	-	-	-	-	-	26.12	26.13	0.01	91.91	65.79
03/20/13	-	-	-	-	-	-	-	-	NO ACCESS	-	-	91.91	-
08/25/13	-	-	-	-	-	-	-	-	26.59	26.80	0.21	91.91	65.27
04/02/14	-	-	-	-	-	-	-	-	NP	26.82	0.00	91.91	65.09

**WELL # TW-1** Area = STF S of Foster

01/07/81	-	-	-	-	-	-	-	-	23.04	26.13	3.09	87.68	63.88
11/20/81	-	-	-	-	-	-	-	-	23.16	26.39	2.23	87.60	63.89
03/02/82	-	-	-	-	-	-	-	-	23.04	25.99	2.92	87.60	63.84
05/28/82	-	-	21,000	57,000	30,000	250,000	-	-	22.65	24.20	1.64	87.60	64.55
02/27/83	-	-	-	-	-	-	-	-	22.49	23.60	1.11	87.60	64.84
04/18/84	-	-	-	-	-	-	-	-	22.32	23.36	1.04	87.60	65.03
06/02/85	-	-	-	-	-	-	-	-	22.20	ND	-22.20	87.60	-
04/11/86	-	-	-	-	-	-	-	-	22.15	23.34	1.19	87.60	65.18
04/28/87	-	-	-	-	-	-	-	-	21.65	22.04	1.29	87.60	65.83
04/20/88	-	-	-	-	-	-	-	-	19.12	22.45	3.33	87.60	67.66
04/27/89	-	-	-	-	-	-	-	-	21.35	22.95	1.50	87.60	65.86
04/10/90	-	-	-	-	-	-	-	-	22.14	22.83	0.38	87.60	65.36
04/02/91	-	-	-	-	-	-	-	-	21.29	21.88	0.59	87.60	66.17
04/01/92	-	-	-	-	-	-	-	-	NP	22.47	-	87.60	-
11/01/92	-	-	-	-	-	-	-	-	23.01	23.03	0.02	87.60	64.59
04/01/93	-	-	-	-	-	-	-	-	20.00	20.02	0.02	87.60	67.00
11/01/93	-	-	-	-	-	-	-	-	21.73	22.10	0.37	87.60	65.76
03/30/94	-	-	-	-	-	-	-	-	NP	16.83	0.00	87.60	68.87
11/22/94	-	-	-	-	-	-	-	-	22.78	22.82	0.04	(1)	-
03/29/95	-	-	-	-	-	-	-	-	21.63	21.84	0.21	(1)	-
12/13/95	-	-	-	-	-	-	-	-	21.90	21.97	0.07	(1)	-
04/11/96	-	-	-	-	-	-	-	-	22.23	22.36	0.13	(1)	-
12/04/96	-	-	-	-	-	-	-	-	NP	22.46	0.00	(1)	-
05/01/97	-	-	-	-	-	-	-	-	NP	23.86	0.00	87.60	63.74
09/25/97	-	-	-	-	-	-	-	-	NP	22.85	0.00	87.60	64.75
03/27/98	-	-	-	-	-	-	-	-	NP	23.25	0.00	87.60	64.35
09/22/98	-	-	-	-	-	-	-	-	NP	23.45	0.00	87.60	64.15
03/26/99	-	-	-	-	-	-	-	-	23.25	24.70	1.45	87.60	63.99
10/12/99	-	-	-	-	-	-	-	-	23.40	24.98	1.58	87.60	63.81
05/04/10	-	-	-	-	-	-	-	-	21.57	23.85	2.18	87.60	65.40
10/06/10	-	-	-	-	-	-	-	-	23.45	24.64	1.19	87.60	63.86
03/30/11	-	-	-	-	-	-	-	-	NP	23.31	0.00	87.60	64.29
09/28/11	-	-	-	-	-	-	-	-	NP	23.18	0.00	87.60	64.42
04/03/12	-	-	-	-	-	-	-	-	NP	23.23	0.00	87.60	64.37
09/27/12	-	-	-	-	-	-	-	-	23.86	23.95	0.09	87.60	63.72
03/22/13	-	-	-	-	-	-	-	-	NP	23.95	0.00	87.60	63.65
09/25/13	-	-	-	-	-	-	-	-	24.10	24.60	0.40	87.60	63.40
04/02/14	-	-	-	-	-	-	-	-	24.33	24.63	0.35	87.60	63.18

**WELL # TW-2**

01/07/81	-	-	-	-	-	-	-	-	18.75	21.00	2.25	84.95	65.65
11/20/81	-	-	-	-	-	-	-	-	18.22	22.54	4.32	84.87	65.89
03/02/82	-	-	-	-	-	-	-	-	18.41	20.00	1.59	84.87	66.07
05/28/82	-	-	650	2,500	480	5,100	-	-	17.43	19.35	1.92	84.87	66.87
02/27/83	-	-	-	-	-	-	-	-	16.92	18.73	1.81	84.87	67.51
04/18/84	-	-	-	-	-	-	-	-	16.92	18.08	1.16	84.87	67.87
04/21/85	-	-	-	-	-	-	-	-	16.24	18.40	0.16	84.87	68.59
04/11/86	-	-	-	-	-	-	-	-	15.85	15.92	0.07	84.87	69.00
04/29/87	-	-	-	-	-	-	-	-	NP	16.10	0.00	84.87	68.77
04/21/88	-	-	-	-	-	-	-	-	13.53	13.76	0.23	84.87	71.28
04/27/89	-	-	-	-	-	-	-	-	14.48	14.87	0.39	84.87	70.29
04/10/90	-	-	-	-	-	-	-	-	15.31	15.82	0.31	84.87	69.48
04/02/91	-	-	-	-	-	-	-	-	14.85	15.00	0.15	84.87	69.98
11/12/91	-	-	-	-	-	-	-	-	16.44	19.87	0.23	84.87	68.37

WELL DESTROYED

**FORMER GROUNDWATER PRODUCTION WELL - WW-3**

04/10/98	-	-	-	-	-	-	-	<0.5	-	-	-	-	-
05/13/98	-	-	<0.5	<0.5	<0.5	<0.5	<0.5	-	-	-	-	-	-
11/13/98	-	-	<0.5	<0.5	<0.5	<0.5	<0.5	-	-	-	-	-	-
05/01/97	-	-	<0.5	<0.5	<0.5	<0.5	<0.5	-	-	-	-	-	-
11/03/97	-	-	7.1	<0.5	<0.5	<0.5	<0.5	<0.5	-	-	-	-	-
12/19/97	-	-	<0.5	<0.5	<0.5	<0.5	<0.5	-	-	-	-	-	-
04/20/98	-	-	<0.5	<0.5	<0.5	<0.5	<0.5	-	-	-	-	-	-
11/04/98	-	-	<0.5	<0.5	<0.5	<0.5	<0.5	<0.5	-	-	-	-	-
04/27/99	-	-	<0.5	<0.5	<0.5	<0.5	<0.5	-	-	-	-	-	-
11/01/99	-	-	<0.5	<0.5	<0.5	<0.5	<0.5	<0.5	-	-	-	-	-
04/11/00	-	-	<0.5	1.6	<0.5	2.5	-	-	-	-	-	-	-
05/22/00	-	-	<0.5	<0.5	<0.5	<0.5	-	-	-	-	-	-	-
11/09/00	-	-	<0.5	<0.5	<0.5	<0.5	<0.5	-	-	-	-	-	-
04/04/01	-	-	<0.5	<0.5	<0.5	<0.5	<0.5	-	-	-	-	-	-

**Table 2 - Summary of Historical Gauging and Chemical Data**  
 Groundwater Monitoring, Former Golden West Refinery - Santa Fe Springs, CA

DATE	ANALYTICAL PARAMETERS								DEPTH TO PRODUCT (feet)	DEPTH TO GROUNDWATER (feet)	PRODUCT THICKNESS (feet)	CASING ELEVATION (feet)	GROUNDWATER ELEVATION (feet)
	TPHg (mg/L)	TPHd (mg/L)	BENZENE (µg/L)	TOLUENE (µg/L)	EthylBenzene (µg/L)	XYLENE (µg/L)	MTBE (µg/L)	TBA (µg/L)					
11/21/01	-	-	<0.5	<0.5	<0.5	<0.5	-	-	-	-	-	-	-
11/12/01	-	-	<0.5	<0.5	<0.5	<0.5	<0.5	-	-	-	-	-	-
04/08/02	-	-	<1.0	<1.0	<1.0	<1.0	<1.0	-	-	-	-	-	-
04/01/02	<1.0	-	<1.0	<1.0	<1.0	<1.0	<1.0	-	-	-	-	-	-
WELL DESTROYED													
<b>FORMER GROUNDWATER PRODUCTION WELL - WW-7</b>													
08/24/87	-	-	7.0	0.03	<1.0	0.04	-	-	-	-	-	-	-
11/19/87	-	-	<0.001	<0.001	<0.001	<0.001	-	-	-	-	-	-	-
12/04/87	-	-	<0.001	<0.001	<0.001	<0.001	-	-	-	-	-	-	-
02/09/88	-	-	<0.001	<0.001	<0.001	<0.001	-	-	-	-	-	-	-
05/18/88	-	-	<0.001	<0.001	<0.001	<0.001	-	-	-	-	-	-	-
08/29/88	-	-	<0.001	<0.001	<0.001	<0.001	-	-	-	-	-	-	-
11/19/88	-	-	<0.001	<0.001	<0.001	<0.001	-	-	-	-	-	-	-
02/27/89	-	-	<0.001	<0.001	<0.001	<0.001	-	-	-	-	-	-	-
05/19/89	-	-	<0.001	<0.001	<0.001	<0.001	-	-	-	-	-	-	-
09/08/89	-	-	<0.001	0.003	<0.001	<0.001	-	-	-	-	-	-	-
11/13/89	-	-	<0.001	<0.001	<0.001	<0.001	-	-	-	-	-	-	-
02/14/90	-	-	<0.005	<0.005	<0.005	<0.005	-	-	-	-	-	-	-
05/31/90	-	-	<0.001	<0.001	<0.001	<0.001	-	-	-	-	-	-	-
08/23/90	-	-	<0.001	<0.001	<0.001	<0.001	-	-	-	-	-	-	-
11/18/90	-	-	<0.001	<0.001	<0.001	<0.001	-	-	-	-	-	-	-
WELL DESTROYED													
<b>FORMER GROUNDWATER PRODUCTION WELL - WW-8</b>													
05/13/86	-	-	<0.5	<0.5	<0.5	<0.5	<0.5	-	-	-	-	-	-
11/13/86	-	-	<0.5	<0.5	<0.5	<0.5	-	-	-	-	-	-	-
06/01/87	-	-	<0.5	<0.5	<0.5	<0.5	-	-	-	-	-	-	-
11/03/87	-	-	<0.5	<0.5	<0.5	<0.5	<0.5	-	-	-	-	-	-
04/20/88	-	-	<0.5	<0.5	<0.5	<0.5	-	-	-	-	-	-	-
11/04/88	-	-	<0.5	<0.5	<0.5	<0.5	<0.5	-	-	-	-	-	-
04/27/89	-	-	<0.5	<0.5	<0.5	<0.5	<0.5	-	-	-	-	-	-
11/01/89	-	-	<0.5	<0.5	<0.5	<0.5	<0.5	-	-	-	-	-	-
04/11/90	-	-	<0.5	<0.5	<0.5	3.6	-	-	-	-	-	-	-
05/22/00	-	-	<0.5	<0.5	<0.5	<0.5	-	-	-	-	-	-	-
11/08/00	-	-	<0.5	<0.5	<0.5	<0.5	<0.5	-	-	-	-	-	-
WELL DESTROYED													

**NOTE:** GAUGING DATA: data for 1984 to 2003; only reduced data are displayed; one annual representative dataset data for the event with the highest and lowest recorded groundwater depth, all data for events where sampling and analyses were completed. STF 15 to STF-38, A-7, A-32, A-42 and A-44 well head elevations changed in Spring 04 during construction. \*\*\*\* Detected dumped liquid in well AO-11. Laboratory tests results showed that the liquid is a mixture of waste oil, diesel and gasoline. 16.24\* Adjusted measurement, approx. 0.15' lower than the actual field measurement, due to well concrete apron/PVC casing dislocated ( moved up approx. 0.15'). (1) well heads in South Tank Farm barrier area under construction in 2004-2005

Note: Bold values in Water elevation: highest and lowest historical values  
 Note: TBA Not previously reported on this table (11/16/07)

NP = No free product  
 "- " = Not analyzed / Not available  
 HVOC: Halogenated VOC

# ***FIGURES***

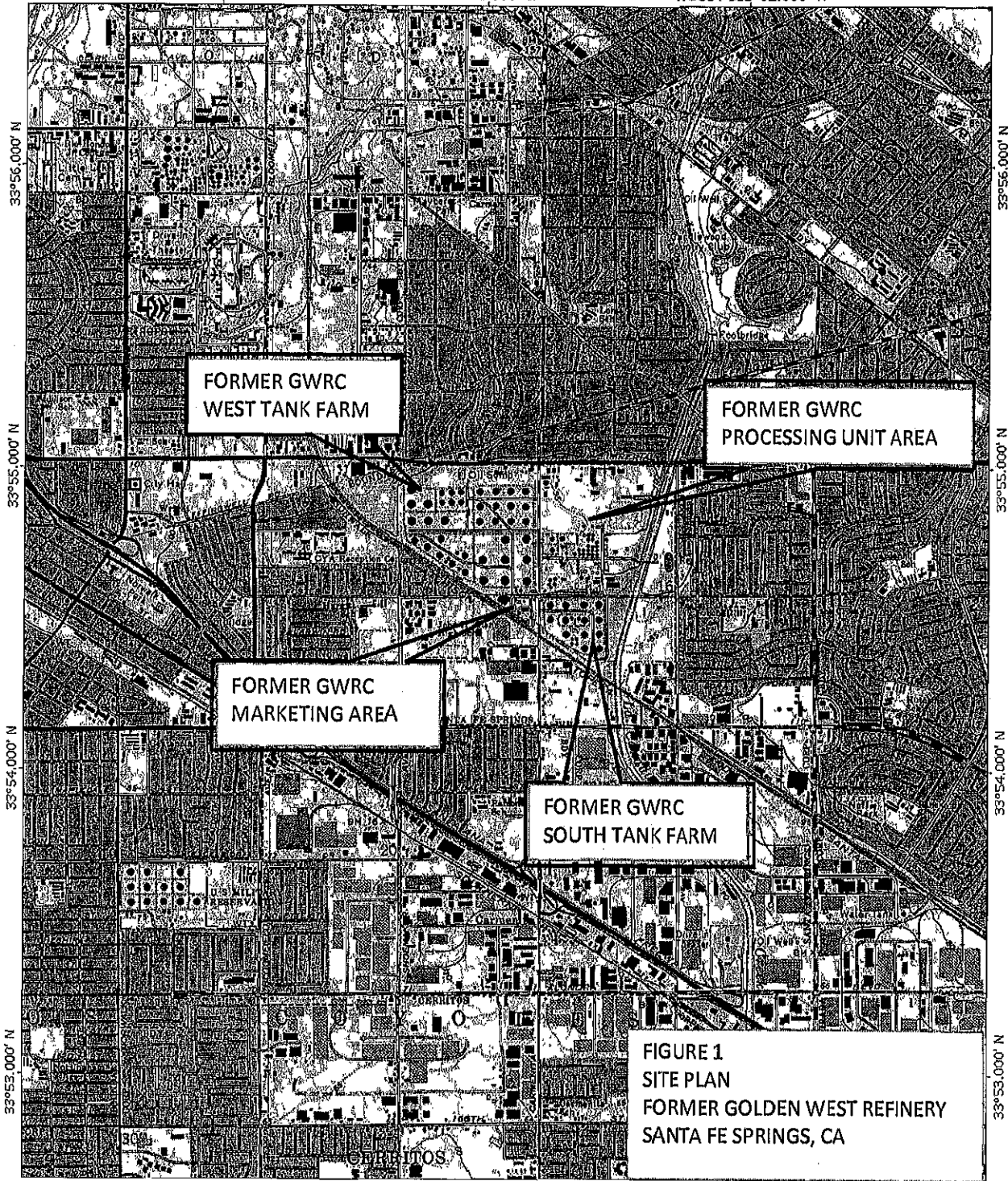

FORMER GWRC  
WEST TANK FARM

FORMER GWRC  
PROCESSING UNIT AREA

FORMER GWRC  
MARKETING AREA

FORMER GWRC  
SOUTH TANK FARM

FIGURE 1  
SITE PLAN  
FORMER GOLDEN WEST REFINERY  
SANTA FE SPRINGS, CA

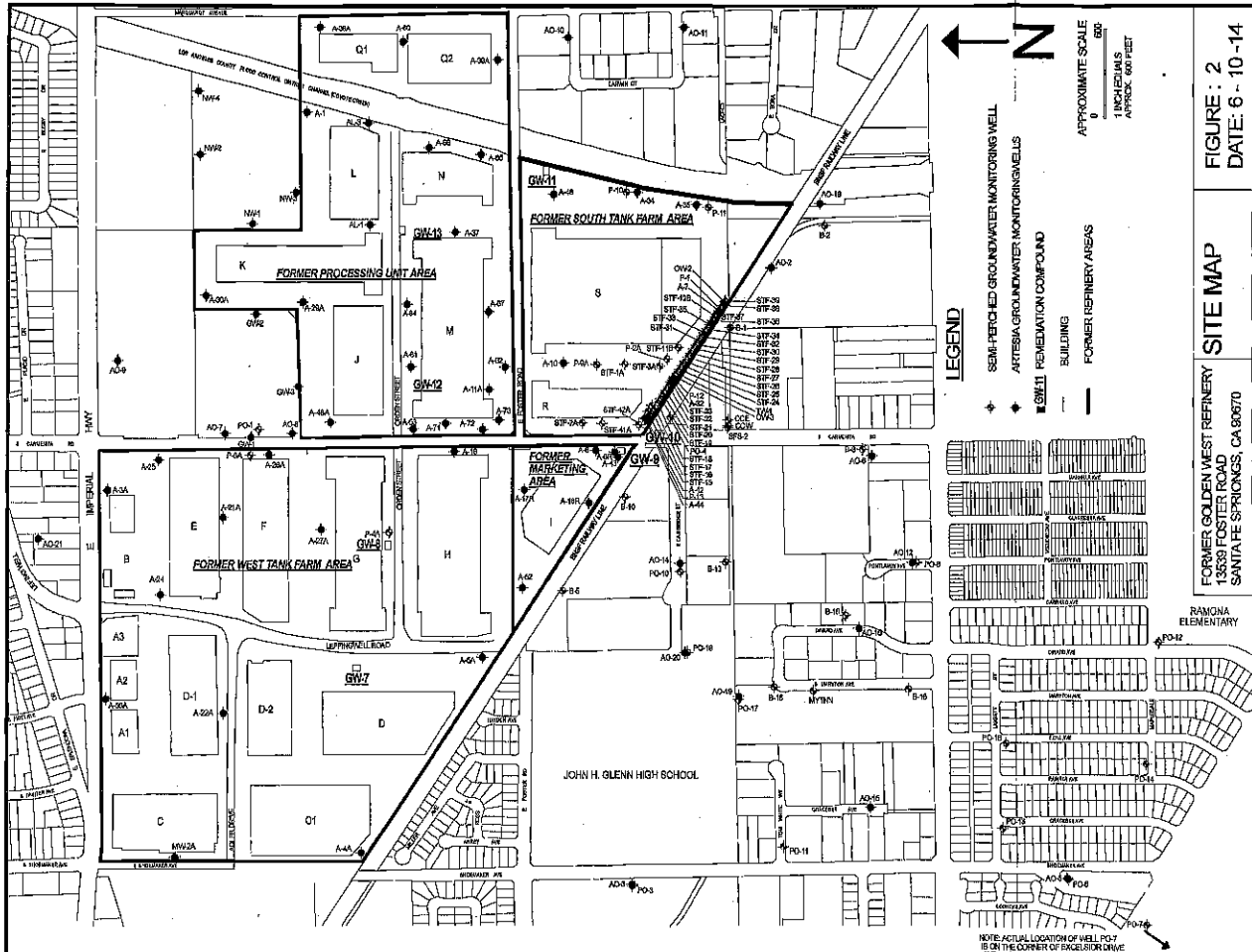

FIGURE : 2  
DATE: 6 - 10 - 14

**SITE MAP**

FORMER GOLDEN WEST REFINERY  
13639 FOSTER ROAD  
SANTA FE SPRINGS, CA 90670

RAMONA  
ELEMENTARY



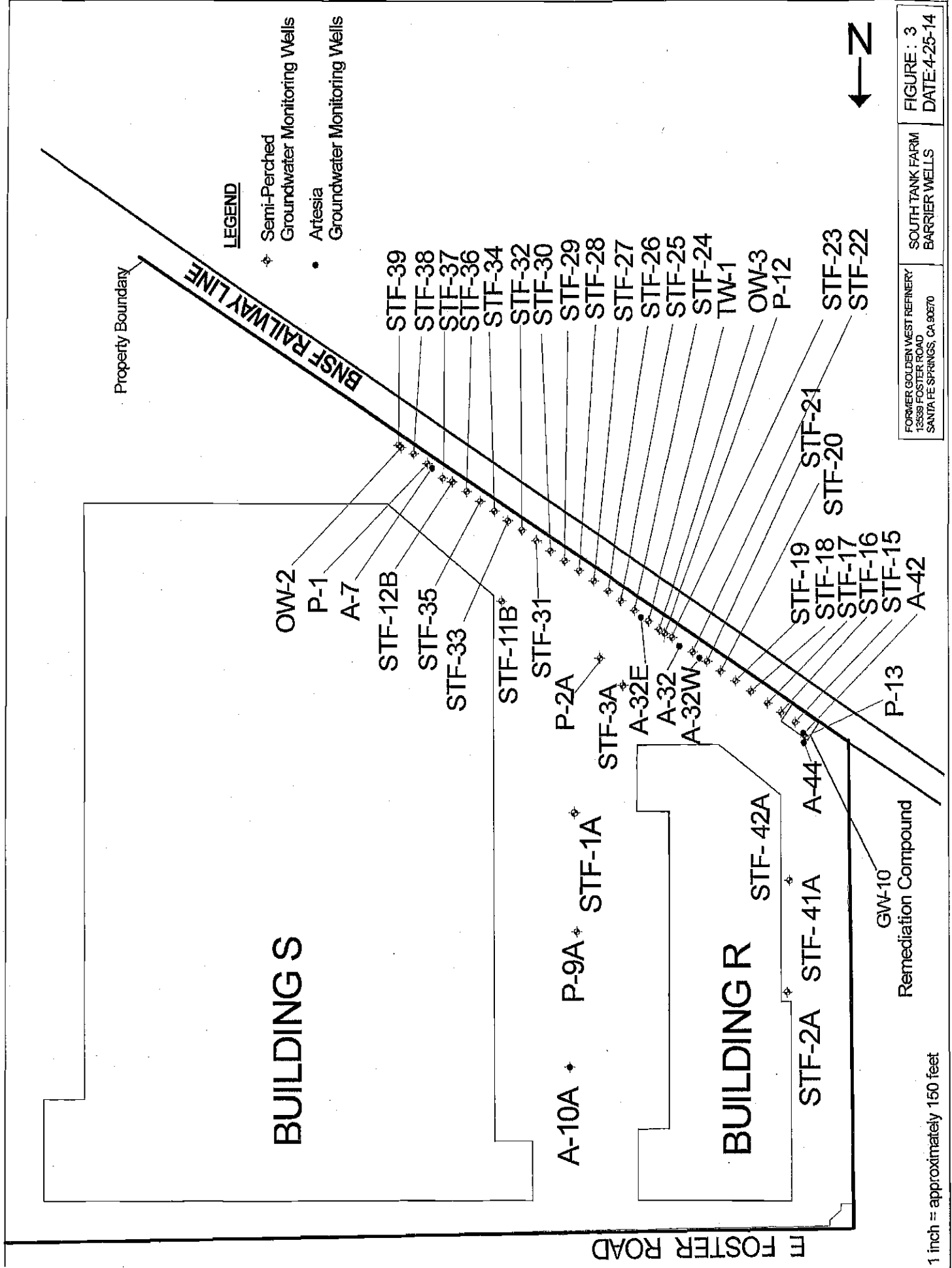

**LEGEND**

- ◆ Semi-Perched Groundwater Monitoring Wells
- Artesia Groundwater Monitoring Wells

FORMER GOLDEN WEST REFINERY  
 13539 FOSTER ROAD  
 SANTA FE SPRINGS, CA 90670

SOUTH TANK FARM  
 BARRIER WELLS

FIGURE : 3  
 DATE: 4-25-14

1 inch = approximately 150 feet

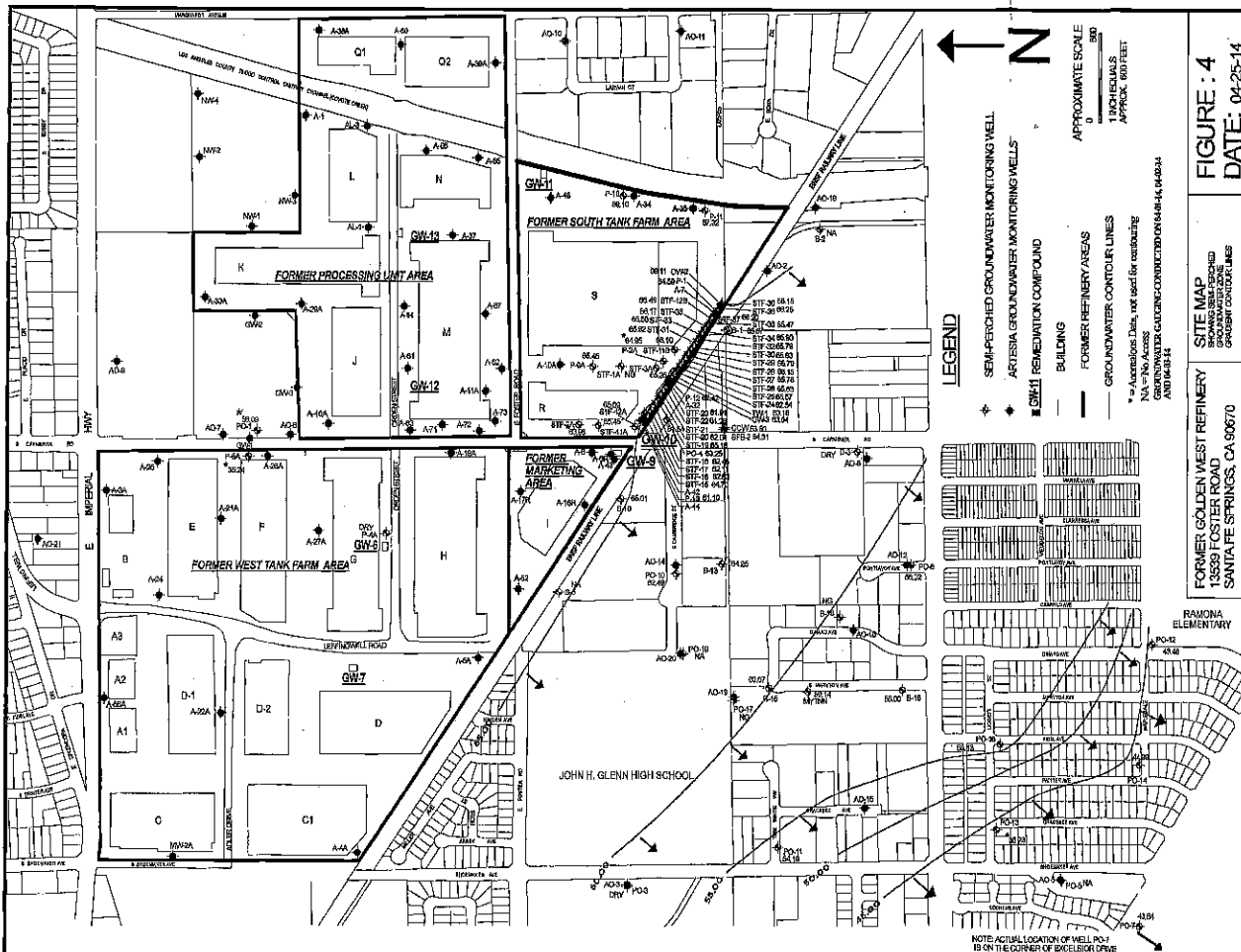

**FIGURE : 4**  
**DATE: 04-25-14**

**FORMER GOLDEN WEST REFINERY**  
13533 FOSTER ROAD  
SANTA FE SPRINGS, CA 90670

**RAMONA ELEMENTARY**

**JOHN H. GLENN HIGH SCHOOL**

**FORMER PROCESSING UNIT AREA**

**FORMER WEST TANK FARM AREA**

**FORMER SOUTH TANK FARM AREA**

**FORMER MARKETING AREA**

**NOTE: ACTUAL LOCATION OF WELL PC-1 IS ON THE BORDER OF EXCLUSION ZONE**





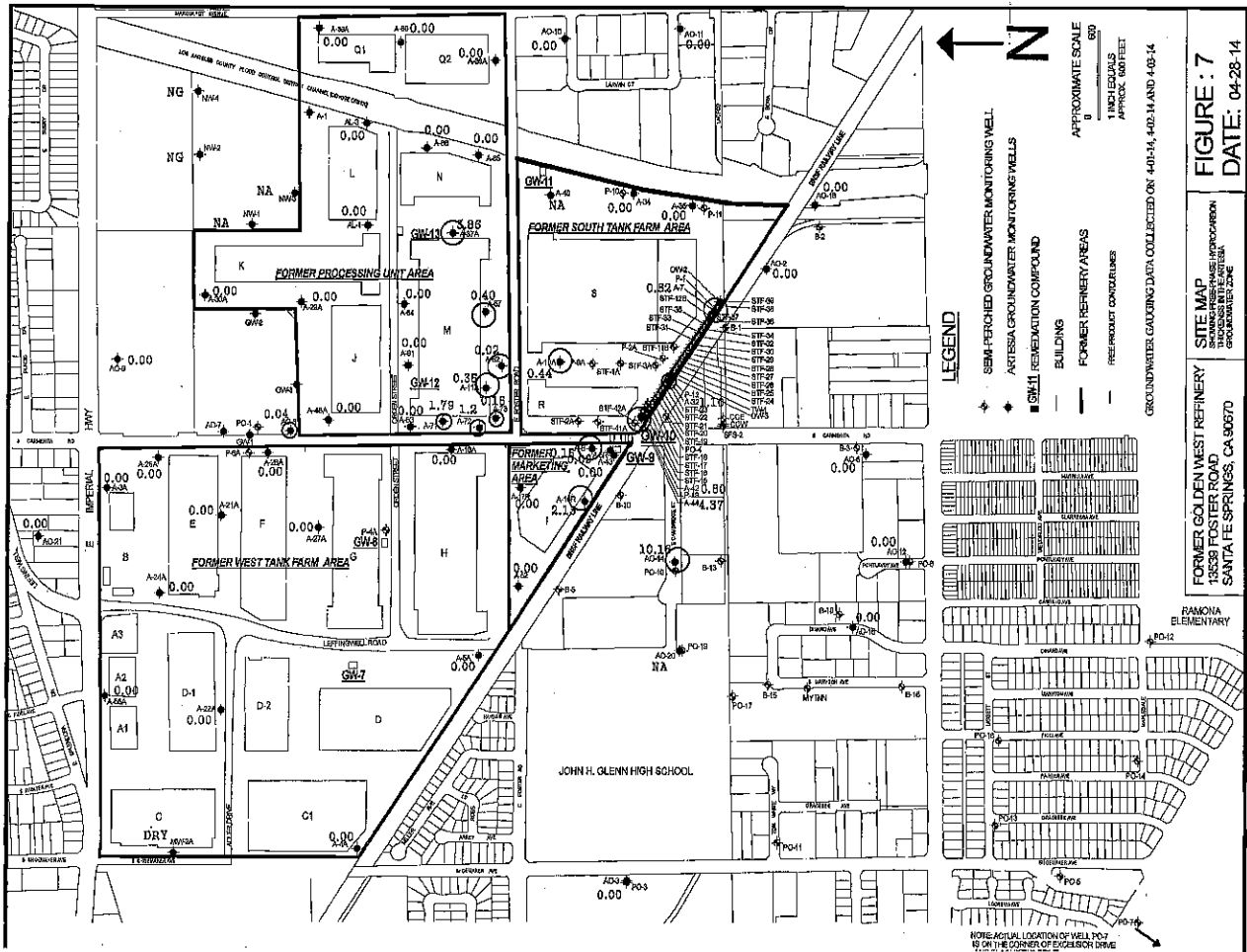

**LEGEND**

- ◆ SEMI-PERCHED GROUNDWATER MONITORING WELL
- ◆ ARTESIAN GROUNDWATER MONITORING WELLS
- GWH REMEDIATION COMPOUND
- ▭ BUILDING
- ▭ FORMER REFINERY AREAS
- ▭ REFINERY CONTOURS

APPROXIMATE SCALE  
 1" = 100' HORIZONTAL  
 1" = 10' VERTICAL

GROUNDWATER GAUGING DATA COLLECTED ON: 4-01-14, 4-02-14 AND 4-03-14

**FIGURE : 7**  
**DATE: 04-28-14**

**SITE MAP**  
 FORMER GOLDEN WEST REFINERY  
 13538 FOSTER ROAD  
 SANTA FE SPRINGS, CA 90670

RAMONA ELEMENTARY



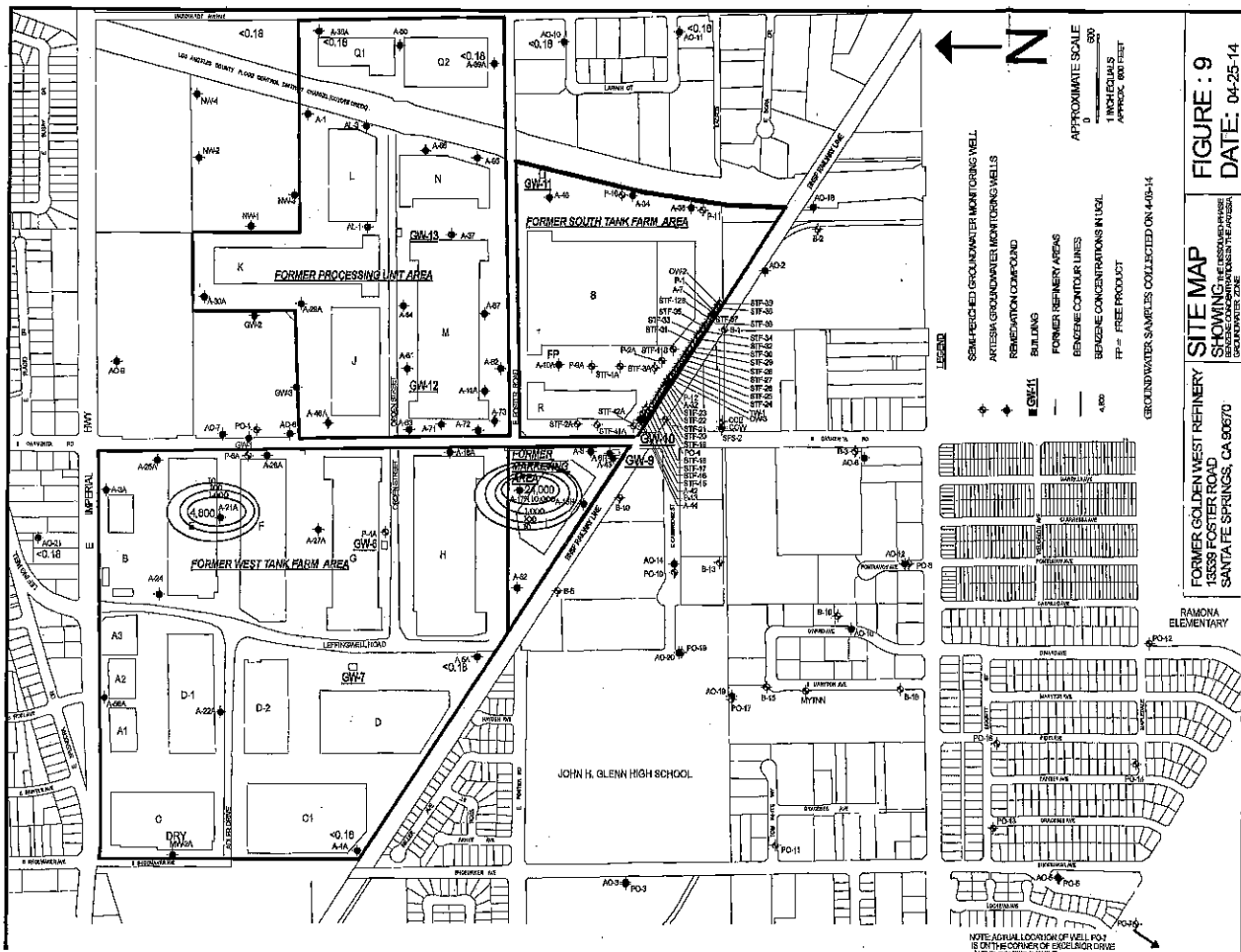

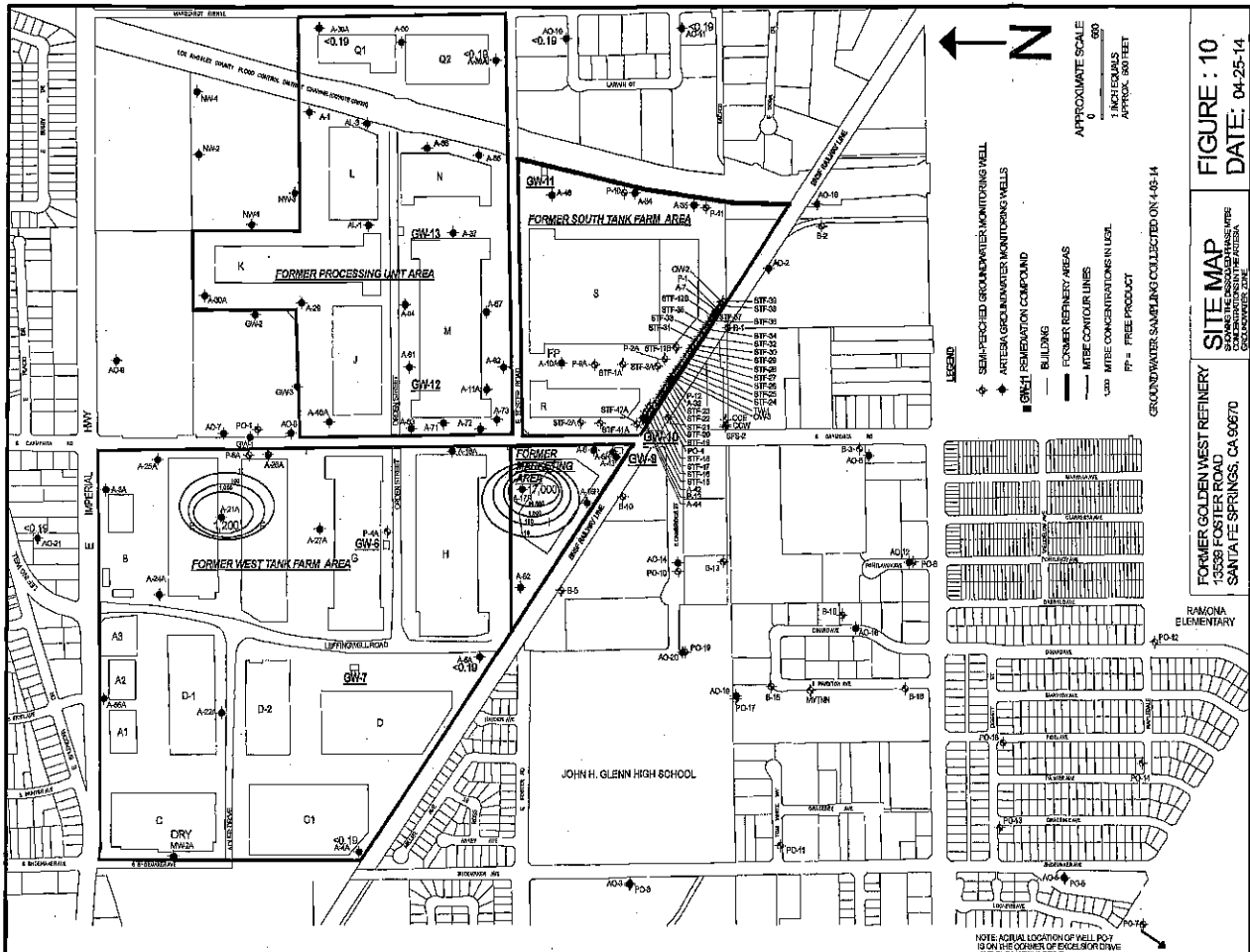



# ***APPENDIX A***



# FIELD DATA - GROUNDWATER PURGING & SAMPLING

Site: <b>GOLDEN WEST REFINING - GW-4</b>		Date: <b>4/3/2014</b>																		
Address: <b>13116 IMPERIAL HWY, SANTA FE SPRINGS, CA 90670</b>		Well ID#: <b>A-4A</b>																		
Personnel: <b>MIGUEL OCEGUEDA</b>		Weather: <b>Sunny</b>																		
<b>Purging Equipment:</b> <input type="checkbox"/> Bailer <input type="checkbox"/> Diaphragm Pump <input type="checkbox"/> Electric submersible <input type="checkbox"/> Pneumatic submersible <input checked="" type="checkbox"/> Disposable Bailer <input type="checkbox"/> Vacuum Truck <input type="checkbox"/> Extraction Pump <input type="checkbox"/> Other		<b>Sampling Equipment:</b> <input checked="" type="checkbox"/> Disposable Bailer <input type="checkbox"/> Other																		
Monitoring Eq.: Water level Instrument:		pH/Temp/Cond Meter:																		
Time of measurement: <b>7:34</b>	Well casing dia. (in): <b>4</b>	<table border="1" style="font-size: small;"> <tr> <th>Well Dia</th> <th>1"</th> <th>2"</th> <th>3"</th> <th>4"</th> <th>6"</th> </tr> <tr> <td>Casing Vol</td> <td>0.12</td> <td>0.48</td> <td>1.96</td> <td>4.40</td> <td>17.62</td> </tr> <tr> <td>Borehole Vol</td> <td>0.40</td> <td>0.77</td> <td>1.61</td> <td>2.57</td> <td>7.71</td> </tr> </table> <p><i>Note for borehole volume, add 1/2 BH vol for each subsequent passes</i></p>	Well Dia	1"	2"	3"	4"	6"	Casing Vol	0.12	0.48	1.96	4.40	17.62	Borehole Vol	0.40	0.77	1.61	2.57	7.71
Well Dia	1"		2"	3"	4"	6"														
Casing Vol	0.12		0.48	1.96	4.40	17.62														
Borehole Vol	0.40		0.77	1.61	2.57	7.71														
Total Well Depth (ft): <b>87.75</b>	Depth To Product (ft): <b>-</b>																			
Depth To Water (ft): <b>74.99</b>	Product Thickness (ft): <b>-</b>																			
Water Column (ft): <b>12.76</b>	Purge Vol Calculation: <input checked="" type="checkbox"/> Casing Vol. <input type="checkbox"/> Borehole Vol. (SD)																			
		<b>Estimated Purge Volume (gal) :</b> $12.76 \times 1.96 = 25$ <small>water column                      multiplier</small>																		

## PURGING DATA

Time		Volume removed (gallons)	Temp °F or °C	pH	Cond µS	Turbidity	Observations
(hh:mm)	(min)						
<b>7:42</b>	<b>0</b>	<b>START PURGING</b>					
<b>7:51</b>	<b>9</b>	<b>8</b>	<b>17.0</b>	<b>7.8</b>	<b>1150</b>	<b>-</b>	
<b>8:00</b>	<b>9</b>	<b>8</b>	<b>17.2</b>	<b>7.6</b>	<b>1153</b>	<b>-</b>	
<b>8:10</b>	<b>10</b>	<b>9</b>	<b>17.5</b>	<b>7.3</b>	<b>1155</b>		
DTW Immed. after purge (ft): <b>75.26</b>		Actual purged volume (gal): <b>25</b>			Avg Purge Rate (gpm): <b>72</b>		

## RECOVERY CALCULATION

Method:  Total Well Depth:  $80\% \text{ Recovery} = \left( \frac{12.76}{87.75} \right) \times 0.20 + \left( \frac{74.99}{87.75} \right) = 77.54 \text{ ft}$

Max Drawdown (SD):  $80\% \text{ Recovery} = \left( \frac{DTW_{after \text{ purge}}}{DTW_{initial}} - \frac{DTW_{initial}}{DTW_{initial}} \right) \times 0.20 + \left( \frac{DTW_{initial}}{DTW_{initial}} \right) = \text{_____ ft}$

## SAMPLING DATA

Date: <b>4-3-14</b>	Time: <b>9:35</b>	<input checked="" type="radio"/> am / <input type="radio"/> pm	pH (if required):	D.O. (if required):	O.R.P. (if required):
Depth To Water Before Sampling (ft) <b>74.99</b>		Notes:			

Comments:



# FIELD DATA - GROUNDWATER PURGING & SAMPLING

Site: <b>GOLDEN WEST REFINING - GW-4</b>		Date: <b>4/3/2014</b>																		
Address: <b>13116 IMPERIAL HWY, SANTA FE SPRINGS, CA 90670</b>		Well ID#: <b>A-5A</b>																		
Personnel: <b>MIGUEL OCEGUEDA</b>		Weather: <b>Sunny</b>																		
<b>Purging Equipment:</b> <input checked="" type="checkbox"/> Bailer <input type="checkbox"/> Diaphragm Pump <input type="checkbox"/> Electric submersible <input type="checkbox"/> Pneumatic submersible <input checked="" type="checkbox"/> Disposable Bailer <input type="checkbox"/> Vacuum Truck <input type="checkbox"/> Extraction Pump <input type="checkbox"/> Other		<b>Sampling Equipment:</b> <input checked="" type="checkbox"/> Disposable Bailer <input type="checkbox"/> Other																		
Monitoring Eq.: Water level instrument:		pH/Temp/Cond Meter:																		
Time of measurement: <b>6:45</b>	Well casing dia. (in): <b>4</b>	<table border="1" style="font-size: small;"> <tr> <th>Well Dia</th> <th>1"</th> <th>2"</th> <th>4"</th> <th>6"</th> <th>12"</th> </tr> <tr> <td>3 Casing Vol</td> <td>0.12</td> <td>0.49</td> <td>1.96</td> <td>4.40</td> <td>17.82</td> </tr> <tr> <td>Borehole Vol</td> <td>0.40</td> <td>0.77</td> <td>1.61</td> <td>2.67</td> <td>7.71</td> </tr> </table> <p><i>Note for borehole volume, add 1/2 BH vol for each subsequent passes</i></p>	Well Dia	1"	2"	4"	6"	12"	3 Casing Vol	0.12	0.49	1.96	4.40	17.82	Borehole Vol	0.40	0.77	1.61	2.67	7.71
Well Dia	1"		2"	4"	6"	12"														
3 Casing Vol	0.12		0.49	1.96	4.40	17.82														
Borehole Vol	0.40		0.77	1.61	2.67	7.71														
Total Well Depth (ft): <b>79.65</b>	Depth To Product (ft): <b>1</b>																			
Depth To Water (ft): <b>71.64</b>	Product Thickness (ft): <b>-</b>																			
Water Column (ft): <b>8.01</b>	Purge Vol Calculation: <input checked="" type="checkbox"/> Casing Vol. <input type="checkbox"/> Borehole Vol. (SD)																			
		Estimated Purge Volume (gal) : <b>8.01 x 1.96 = 16</b> <small>water column      multiplier</small>																		

## PURGING DATA

Time		Volume removed (gallons)	Temp °F or °C	pH	Cond µS	Turbidity	Observations
(hh:mm)	(min)						
<b>6:56</b>	<b>0</b>	<b>START PURGING</b>					
<b>7:02</b>	<b>6</b>	<b>5</b>	<b>16.3</b>	<b>7.4</b>	<b>1328</b>	<b>-</b>	
<b>7:08</b>	<b>6</b>	<b>5</b>	<b>16.6</b>	<b>7.3</b>	<b>1332</b>	<b>-</b>	
<b>7:15</b>	<b>7</b>	<b>6</b>	<b>17.1</b>	<b>7.1</b>	<b>1337</b>	<b>-</b>	
DTW Immed. after purge (ft): <b>71.75</b>			Actual purged volume (gal): <b>16</b>			Avg Purge Rate (gpm): <b>1.19</b>	

## RECOVERY CALCULATION

Method:  Total Well Depth: 80% Recovery =  $\left[ \frac{8.01}{\text{Water Column}} \right] \times 0.20 + \left[ \frac{71.64}{\text{DTW Initial}} \right] = \underline{73.24}$  ft

Max Drawdown (SD): 80% Recovery =  $\left( \left[ \frac{\quad}{\text{DTW after purge}} \right] - \left[ \frac{\quad}{\text{DTW Initial}} \right] \right) \times 0.20 + \left[ \frac{\quad}{\text{DTW Initial}} \right] = \underline{\quad}$  ft

## SAMPLING DATA

Date: <b>4-3-14</b>	Time: <b>9:20</b>	<input checked="" type="checkbox"/> am / <input type="checkbox"/> pm	pH (if required):	D.O. (if required):	O.R.P. (if required):
Depth To Water Before Sampling (ft) <b>71.64</b>		Notes:			

Comments:



# FIELD DATA - GROUNDWATER PURGING & SAMPLING

Site: <b>GOLDEN WEST REFINING - GW-4</b>		Date: <b>4/3/2014</b>																		
Address: <b>13116 IMPERIAL HWY, SANTA FE SPRINGS, CA 90670</b>		Well ID#: <b>A-10A</b>																		
Personnel: <b>ARMANDO GUARDADO</b>		Weather:																		
<b>Purging Equipment:</b> <input checked="" type="checkbox"/> Baller <input type="checkbox"/> Diaphragm Pump <input type="checkbox"/> Electric submersible <input type="checkbox"/> Pneumatic submersible <input type="checkbox"/> Disposable Baller <input type="checkbox"/> Vacuum Truck <input type="checkbox"/> Extraction Pump <input type="checkbox"/> Other:		<b>Sampling Equipment:</b> <input type="checkbox"/> Disposable Bailer <input checked="" type="checkbox"/> Other: <b>NONE</b>																		
Monitoring Eq.: Water level instrument:	pH/Temp/Cond Meter:																			
Time of measurement: <b>8:35</b>	Well casing dia. (in): <b>4"</b>	<table border="1" style="font-size: small;"> <tr> <th>Well Dia</th> <th>1"</th> <th>2"</th> <th>4"</th> <th>6"</th> <th>12"</th> </tr> <tr> <td>3 Casing Vol</td> <td>0.12</td> <td>0.49</td> <td>1.96</td> <td>4.40</td> <td>17.62</td> </tr> <tr> <td>Borehole Vol</td> <td>0.40</td> <td>0.77</td> <td>1.51</td> <td>2.57</td> <td>7.71</td> </tr> </table> <p><i>Note for borehole volume, add 1/2 BH vol for each subsequent passes</i></p>	Well Dia	1"	2"	4"	6"	12"	3 Casing Vol	0.12	0.49	1.96	4.40	17.62	Borehole Vol	0.40	0.77	1.51	2.57	7.71
Well Dia	1"		2"	4"	6"	12"														
3 Casing Vol	0.12		0.49	1.96	4.40	17.62														
Borehole Vol	0.40		0.77	1.51	2.57	7.71														
Total Well Depth (ft): <b>73.83</b>	Depth To Product (ft): <b>62.56</b>																			
Depth To Water (ft): <b>63.00</b>	Product Thickness (ft): <b>0.44</b>																			
Water Column (ft): <b>10.83</b>	Purge Vol Calculation: <input type="checkbox"/> Casing Vol. <input type="checkbox"/> Borehole Vol. (SD)																			
		<b>Estimated Purge Volume (gal) :</b> $10.83 \times 1.96 = 21$ <small>water column      multiplier</small>																		

## PURGING DATA

Time		Volume removed (gallons)	Temp °F or °C	pH	Cond µS	Turbidity	Observations
(hh:mm)	(min)						
		<b>START PURGING</b>					
							<i>product removal only</i>
DTW immed. after purge (ft): <b>63</b>		Actual purged volume (gal): <b>—</b>		Avg Purge Rate (gpm): <b>—</b>			

## RECOVERY CALCULATION

Method:  Total Well Depth: 80% Recovery =  $\left[ \frac{10.83}{\text{Water Column}} \times 0.20 + \frac{63.00}{\text{DTW Initial}} \right] = 65.16$  ft

Max Drawdown (SD): 80% Recovery =  $\left( \left[ \frac{\quad}{\text{DTW after purge}} \right] - \left[ \frac{\quad}{\text{DTW Initial}} \right] \right) \times 0.20 + \left[ \frac{\quad}{\text{DTW Initial}} \right] = \quad$  ft

## SAMPLING DATA

Date: <b>4.3.14</b>	Time: <b>—</b>	am / pm	pH (if required):	D.O. (if required):	O.R.P. (if required):
Depth To Water Before Sampling (ft):		Notes:			

Comments:



# FIELD DATA - GROUNDWATER PURGING & SAMPLING

Address: 13116 IMPERIAL HWY, SANTA FE SPRINGS, CA 90670		Site: GOLDEN WEST REFINING - GW-4	Date: 4/3/2014																					
Personnel: ARMANDO GUARDADO		Well ID#: A-17R																						
<b>Purging Equipment:</b> <input checked="" type="checkbox"/> Baller <input type="checkbox"/> Diaphragm Pump <input type="checkbox"/> Electric submersible <input type="checkbox"/> Pneumatic submersible <input type="checkbox"/> Disposable Baller <input type="checkbox"/> Vacuum Truck <input type="checkbox"/> Extraction Pump <input type="checkbox"/> Other		<b>Sampling Equipment:</b> <input checked="" type="checkbox"/> Disposable Baller <input type="checkbox"/> Other																						
Monitoring Eq.: Water level Instrument:		pH/Temp/Cond Meter: HANNA																						
Time of measurement: 7:55	Well casing dia. (in): 4"	<b>Multipiers for purge volume estimation:</b> <table border="1" style="font-size: small;"> <tr><th>Well Dia</th><th>1"</th><th>2"</th><th>4"</th><th>8"</th><th>12"</th></tr> <tr><td>3 Casing Vol</td><td>0.12</td><td>0.48</td><td>1.96</td><td>4.40</td><td>17.82</td></tr> <tr><td>Borehole Vol</td><td>0.40</td><td>0.77</td><td>1.51</td><td>2.57</td><td>7.71</td></tr> </table> <i>Note for borehole volume, add 1/2 BH vol for each subsequent passes</i>	Well Dia	1"	2"	4"	8"	12"	3 Casing Vol	0.12	0.48	1.96	4.40	17.82	Borehole Vol	0.40	0.77	1.51	2.57	7.71	<table border="1" style="font-size: small;"> <tr><td>Estimated Purge Volume (gal) :</td></tr> <tr><td>14.81 x 1.96 = 29</td></tr> <tr><td style="font-size: x-small;">water column      multiplier</td></tr> </table>	Estimated Purge Volume (gal) :	14.81 x 1.96 = 29	water column      multiplier
Well Dia	1"		2"	4"	8"	12"																		
3 Casing Vol	0.12		0.48	1.96	4.40	17.82																		
Borehole Vol	0.40		0.77	1.51	2.57	7.71																		
Estimated Purge Volume (gal) :																								
14.81 x 1.96 = 29																								
water column      multiplier																								
Total Well Depth (ft): 80.21	Depth To Product (ft): -																							
Depth To Water (ft): 65.41	Product Thickness (ft): -																							
Water Column (ft): 14.81	Purge Vol Calculation: <input type="checkbox"/> Casing Vol. <input type="checkbox"/> Borehole Vol. (SD)																							

## PURGING DATA

Time		Volume removed (gallons)	Temp °F or °C	pH	Cond µS	Turbidity	Observations
(hh:mm)	(min)						
7:58	0	START PURGING					
8:17	15	10	19.3	7.4	1061	-	well DRIES AT 20 Gallons
8:32	15	10	19.2	7.3	1060	-	
		<del>5</del>					
DTW immed. after purge (ft): 79.83			Actual purged volume (gal): 20			Avg Purge Rate (gpm): 0.6	

## RECOVERY CALCULATION

Method:  Total Well Depth: 80% Recovery =  $\left[ \frac{14.81}{\text{Water Column}} \right] \times 0.20 + \left[ \frac{65.41}{\text{DTW Initial}} \right] = 68.37$  ft

Max Drawdown (SD): 80% Recovery =  $\left( \left[ \quad \right] - \left[ \quad \right] \right) \times 0.20 + \left[ \quad \right] = \quad$  ft

DTW after purge      DTW Initial      DTW Initial

## SAMPLING DATA

Date: 4-3-14	Time: 10:30	am/pm	pH (if required):	D.O. (if required):	O.R.P. (if required):
Depth To Water Before Sampling (ft): 65.51		Notes:			

Comments:



# FIELD DATA - GROUNDWATER PURGING & SAMPLING

Site: <b>GOLDEN WEST REFINING - GW-4</b>		Date: <b>4/3/2014</b>																		
Address: <b>13116 IMPERIAL HWY, SANTA FE SPRINGS, CA 90670</b>		Well ID#: <b>A-21A</b>																		
Personnel: <b>ARMANDO GUARDADO</b>		Weather:																		
<b>Purging Equipment:</b> <input checked="" type="checkbox"/> Baller <input type="checkbox"/> Diaphragm Pump <input type="checkbox"/> Electric submersible <input type="checkbox"/> Pneumatic submersible <input type="checkbox"/> Disposable Baller <input type="checkbox"/> Vacuum Truck <input type="checkbox"/> Extraction Pump <input type="checkbox"/> Other		<b>Sampling Equipment:</b> <input checked="" type="checkbox"/> Disposable Baller <input type="checkbox"/> Other																		
Monitoring Eq.: Water level instrument:		pH/Temp/Cond Meter: <b>HANNA</b>																		
Time of measurement: <b>7:20</b>	Well casing dia. (in): <b>4"</b>	Multipliers for purge volume estimation: <table border="1" style="font-size: small;"> <tr><th>Well Dia</th><th>1"</th><th>2"</th><th>4"</th><th>6"</th><th>12"</th></tr> <tr><td>3 Casing Vol</td><td>0.12</td><td>0.49</td><td>1.96</td><td>4.40</td><td>17.62</td></tr> <tr><td>Borehole Vol</td><td>0.40</td><td>0.77</td><td>1.61</td><td>2.57</td><td>7.71</td></tr> </table> <i>Note for borehole volume, add 1/2 BH vol for each subsequent passes</i>	Well Dia	1"	2"	4"	6"	12"	3 Casing Vol	0.12	0.49	1.96	4.40	17.62	Borehole Vol	0.40	0.77	1.61	2.57	7.71
Well Dia	1"		2"	4"	6"	12"														
3 Casing Vol	0.12		0.49	1.96	4.40	17.62														
Borehole Vol	0.40		0.77	1.61	2.57	7.71														
Total Well Depth (ft): <b>85.22</b>	Depth To Product (ft): <b>-</b>																			
Depth To Water (ft): <b>79.83</b>	Product Thickness (ft): <b>-</b>																			
Water Column (ft): <b>5.39</b>	Purge Vol Calculation: <input checked="" type="checkbox"/> Casing Vol. <input type="checkbox"/> Borehole Vol. (SD)																			
		<b>Estimated Purge Volume (gal):</b> $5.39 \times 1.96 = 10$ <small>water column                      multiplier</small>																		

## PURGING DATA

Time		Volume removed (gallons)	Temp °F or °C	pH	Cond µS	Turbidity	Observations
(hh:mm)	(min)						
<b>7:30</b>	<b>0</b>	<b>START PURGING</b>					
<b>7:40</b>	<b>10</b>	<b>5</b>	<b>19.3</b>	<b>7.2</b>	<b>1071</b>	<b>-</b>	
<b>7:50</b>	<b>10</b>	<b>5</b>	<b>19.4</b>	<b>7.1</b>	<b>1070</b>	<b>-</b>	
DTW immed. after purge (ft): <b>83.21</b>		Actual purged volume (gal): <b>10</b>			Avg Purge Rate (gpm): <b>0.5</b>		

## RECOVERY CALCULATION

Method:  Total Well Depth: 80% Recovery =  $\left[ \frac{5.39}{85.22} \right] \times 0.20 + \left[ \frac{85.22}{85.22} \right] = 86.29$  ft

Max Drawdown (SD): 80% Recovery =  $\left( \left[ \frac{\text{DTW after purge}}{\text{DTW Initial}} \right] - \left[ \frac{\text{DTW Initial}}{\text{DTW Initial}} \right] \right) \times 0.20 + \left[ \frac{\text{DTW Initial}}{\text{DTW Initial}} \right] = \text{_____} \text{ ft}$

## SAMPLING DATA

Date: <b>4-3-14</b>	Time: <b>9:50</b> am / pm	pH (if required):	D.O. (if required):	O.R.P. (if required):
Depth To Water Before Sampling (ft) <b>79.94</b>		Notes:		

Comments:



# FIELD DATA - GROUNDWATER PURGING & SAMPLING

Site: <b>GOLDEN WEST REFINING - GW-4</b>		Date: <b>4/3/2014</b>																		
Address: <b>13116 IMPERIAL HWY, SANTA FE SPRINGS, CA 90670</b>		Well ID#: <b>A-38A</b>																		
Personnel: <b>LUIS GUARDADO</b>		Weather: <b>SUNNY</b>																		
<b>Purging Equipment:</b> <input type="checkbox"/> Baller <input type="checkbox"/> Diaphragm Pump <input type="checkbox"/> Electric submersible <input type="checkbox"/> Pneumatic submersible <input checked="" type="checkbox"/> Disposable Bailer <input type="checkbox"/> Vacuum Truck <input type="checkbox"/> Extraction Pump <input type="checkbox"/> Other		<b>Sampling Equipment:</b> <input checked="" type="checkbox"/> Disposable Bailer <input type="checkbox"/> Other																		
Monitoring Eq.:	Water level instrument: <b>KECK</b>	pH/Temp/Cond Meter: <b>HANNA</b>																		
Time of measurement: <b>8:00</b>	Well casing dia. (in): <b>4"</b>	Multipliers for purge volume estimation: <table border="1" style="font-size: small;"> <tr> <th>Well Dia</th> <th>1"</th> <th>2"</th> <th>4"</th> <th>6"</th> <th>12"</th> </tr> <tr> <td>3 Casing Vol</td> <td>0.12</td> <td>0.49</td> <td><b>1.96</b></td> <td>4.40</td> <td>17.62</td> </tr> <tr> <td>Borehole Vol</td> <td>0.40</td> <td>0.77</td> <td>1.61</td> <td>2.67</td> <td>7.71</td> </tr> </table> <i>Note for borehole volume, add 1/2 BH vol for each subsequent passes</i>	Well Dia	1"	2"	4"	6"	12"	3 Casing Vol	0.12	0.49	<b>1.96</b>	4.40	17.62	Borehole Vol	0.40	0.77	1.61	2.67	7.71
Well Dia	1"		2"	4"	6"	12"														
3 Casing Vol	0.12		0.49	<b>1.96</b>	4.40	17.62														
Borehole Vol	0.40		0.77	1.61	2.67	7.71														
Total Well Depth (ft): <b>119.25</b>	Depth To Product (ft): <b>—</b>																			
Depth To Water (ft): <b>101.45</b>	Product Thickness (ft): <b>—</b>																			
Water Column (ft): <b>17.80</b>	Purge Vol Calculation: <input checked="" type="checkbox"/> Casing Vol. <input type="checkbox"/> Borehole Vol. (SD)																			
		<b>Estimated Purge Volume (gal) :</b> $17.80 \times 1.96 = 35$ <small>water column      multiplier</small>																		

## PURGING DATA

Time		Volume removed (gallons)	Temp °F or °C	pH	Cond µS	Turbidity	Observations
(hh:mm)	(min)						
8:07	0	START PURGING	—	—	—	—	
8:16	9	9	19.5	7.3	1058	—	
8:25	9	9	19.6	7.2	1062	—	
8:34	9	9	19.8	7.1	1064	—	
8:42	8	8	19.9	7.1	1069	—	
	35						
DTW immed. after purge (ft): <b>103.85</b>			Actual purged volume (gal): <b>35</b>			Avg Purge Rate (gpm): <b>1</b>	

## RECOVERY CALCULATION

Method:  Total Well Depth: 80% Recovery =  $\left[ \frac{17.80}{17.80} \right] \times 0.20 + \left[ \frac{101.45}{101.45} \right] = 105.01$  ft

Max Drawdown (SD): 80% Recovery =  $\left( \left[ \frac{\text{DTW after purge}}{\text{DTW initial}} \right] - \left[ \frac{\text{DTW initial}}{\text{DTW initial}} \right] \right) \times 0.20 + \left[ \frac{\text{DTW initial}}{\text{DTW initial}} \right] = \text{_____}$  ft

## SAMPLING DATA

Date: <b>4.3.14</b>	Time: <b>10:39</b> <b>am</b> /pm	pH (if required):	D.O. (if required):	O.R.P. (if required):
Depth To Water Before Sampling (ft): <b>101.45</b>		Notes:		

Comments:



# FIELD DATA - GROUNDWATER PURGING & SAMPLING

Address: 13116 IMPERIAL HWY, SANTA FE SPRINGS, CA 90670		Site: GOLDEN WEST REFINING - GW-4	Date: 4/3/2014																		
Personnel: LUIS GUARDADO		Well ID#: A-39A																			
<b>Purging Equipment:</b> <input type="checkbox"/> Bailor <input type="checkbox"/> Diaphragm Pump <input type="checkbox"/> Electric submersible <input type="checkbox"/> Pneumatic submersible <input checked="" type="checkbox"/> Disposable Bailor <input type="checkbox"/> Vacuum Truck <input type="checkbox"/> Extraction Pump <input type="checkbox"/> Other		<b>Sampling Equipment:</b> <input checked="" type="checkbox"/> Disposable Bailor <input type="checkbox"/> Other																			
Monitoring Eq.: Water level instrument: KECK		pH/Temp/Cond Meter: HANNA																			
Time of measurement: 9:03	Well casing dia. (in): 4"	Multipliers for purge volume estimation:  <i>Note for borehole volume,          add 1/2 BH vol for each          subsequent passes</i>	<table border="1" style="font-size: small;"> <tr> <th>Well Dia</th> <th>1"</th> <th>2"</th> <th>4"</th> <th>6"</th> <th>12"</th> </tr> <tr> <td>3 Casing Vol</td> <td>0.12</td> <td>0.49</td> <td>1.96</td> <td>4.40</td> <td>17.62</td> </tr> <tr> <td>Borehole Vol</td> <td>0.40</td> <td>0.77</td> <td>1.61</td> <td>2.57</td> <td>7.71</td> </tr> </table>	Well Dia	1"	2"	4"	6"	12"	3 Casing Vol	0.12	0.49	1.96	4.40	17.62	Borehole Vol	0.40	0.77	1.61	2.57	7.71
Well Dia	1"		2"	4"	6"	12"															
3 Casing Vol	0.12		0.49	1.96	4.40	17.62															
Borehole Vol	0.40		0.77	1.61	2.57	7.71															
Total Well Depth (ft): 115.13	Depth To Product (ft): —	<b>Estimated Purge Volume (gal) :</b> <table border="1" style="font-size: small;"> <tr> <td>10.38</td> <td>1.96</td> <td>=</td> <td>20</td> </tr> <tr> <td>water column</td> <td>multiplier</td> <td></td> <td></td> </tr> </table>	10.38	1.96	=	20	water column	multiplier													
10.38	1.96		=	20																	
water column	multiplier																				
Depth To Water (ft): 104.75	Product Thickness (ft): —	Purge Vol Calculation: <input checked="" type="checkbox"/> Casing Vol. <input type="checkbox"/> Borehole Vol. (SD)																			
Water Column (ft): 10.38																					

## PURGING DATA

Time		Volume removed (gallons)	Temp °F or °C	pH	Cond µS	Turbidity	Observations
(hh:mm)	(min)						
9:13	0	START PURGING					
9:18	5	5	19.7	7.2	1069	—	
9:23	5	5	19.8	7.0	1071	—	
9:28	5	5	20.0	7.0	1074	—	
9:33	5	5	20.1	6.9	1078	—	
	20						
DTW immed. after purge (ft): 110.60		Actual purged volume (gal): 20			Avg Purge Rate (gpm): 1.		

## RECOVERY CALCULATION

Method:  Total Well Depth: 80% Recovery =  $\left[ \frac{10.38}{104.75} \right] \times 0.20 + \left[ \frac{104.75}{110.60} \right] = 106.82$  ft

Max Drawdown (SD): 80% Recovery =  $\left( \left[ \frac{\quad}{\quad} \right] - \left[ \frac{\quad}{\quad} \right] \right) \times 0.20 + \left[ \frac{\quad}{\quad} \right] = \quad$  ft

DTW after purge
DTW initial
DTW initial

## SAMPLING DATA

Date: 4-3-14	Time: 11:27 am	pH (if required):	D.O. (if required):	O.R.P. (if required):
Depth To Water Before Sampling (ft): 104.77		Notes:		

Comments:





# FIELD DATA - GROUNDWATER PURGING & SAMPLING

Site: <b>GOLDEN WEST REFINING - GW-4</b>		Date: <b>4/3/2014</b>																		
Address: <b>13116 IMPERIAL HWY, SANTA FE SPRINGS, CA 90670</b>		Well ID#: <b>AO-10</b>																		
Personnel: <b>ARTURO OBANDO</b>		Weather: <b>Sunny</b>																		
<b>Purging Equipment:</b> <input type="checkbox"/> Baller <input type="checkbox"/> Diaphragm Pump <input type="checkbox"/> Electric submersible <input type="checkbox"/> Pneumatic submersible <input type="checkbox"/> Disposable Baller <input type="checkbox"/> Vacuum Truck <input checked="" type="checkbox"/> Extraction Pump <input type="checkbox"/> Other		<b>Sampling Equipment:</b> <input checked="" type="checkbox"/> Disposable Baller <input type="checkbox"/> Other																		
Monitoring Eq.: <b>Water level instrument:</b>	pH/Temp/Cond Meter: <b>hanna</b>																			
Time of measurement: <b>7:30</b>	Well casing dia. (in): <b>4</b>	<table border="1" style="font-size: small;"> <tr><th>Well Dia</th><th>1"</th><th>2"</th><th>4"</th><th>6"</th><th>12"</th></tr> <tr><td>3 Casing Vol</td><td>0.12</td><td>0.49</td><td>1.96</td><td>4.40</td><td>17.82</td></tr> <tr><td>Borehole Vol</td><td>0.40</td><td>0.77</td><td>1.61</td><td>2.67</td><td>7.71</td></tr> </table> <p><i>Note for borehole volume, add 1/2 BH vol for each subsequent passes</i></p>	Well Dia	1"	2"	4"	6"	12"	3 Casing Vol	0.12	0.49	1.96	4.40	17.82	Borehole Vol	0.40	0.77	1.61	2.67	7.71
Well Dia	1"		2"	4"	6"	12"														
3 Casing Vol	0.12		0.49	1.96	4.40	17.82														
Borehole Vol	0.40		0.77	1.61	2.67	7.71														
Total Well Depth (ft): <b>119.30</b>	Depth To Product (ft): <b>1</b>																			
Depth To Water (ft): <b>87.98</b>	Product Thickness (ft): <b>1</b>																			
Water Column (ft): <b>31.32</b>	Purge Vol Calculation: <input checked="" type="checkbox"/> Casing Vol. <input type="checkbox"/> Borehole Vol. (SD)																			
		<b>Estimated Purge Volume (gal):</b> $31.32 \times 1.96 = 61$ <small>water column                  multiplier</small>																		

## PURGING DATA

Time		Volume removed (gallons)	Temp °F or °C	pH	Cond µS	Turbidity	Observations
(hh:mm)	(min)						
<b>7:45</b>	<b>0</b>	<b>START PURGING</b>					
<b>8:00</b>	<b>15</b>	<b>16</b>	<b>18.0</b>	<b>7.4</b>	<b>1004</b>		
<b>8:15</b>	<b>15</b>	<b>15</b>	<b>18.1</b>	<b>7.4</b>	<b>1010</b>		
<b>8:30</b>	<b>15</b>	<b>15</b>	<b>18.1</b>	<b>7.3</b>	<b>1021</b>		
<b>8:45</b>	<b>15</b>	<b>15</b>	<b>18.2</b>	<b>7.3</b>	<b>1029</b>	↓	
DTW immed. after purge (ft): <b>88.61</b>		Actual purged volume (gal): <b>61</b>		Avg Purge Rate (gpm): <b>1.01</b>			

## RECOVERY CALCULATION

Method:  Total Well Depth:  $80\% \text{ Recovery} = \left[ \frac{31.32}{\text{Water Column}} \right] \times 0.20 + \left[ \frac{87.98}{\text{DTW Initial}} \right] = 94.24 \text{ ft}$

Max Drawdown (SD):  $80\% \text{ Recovery} = \left( \left[ \frac{\quad}{\text{DTW after purge}} \right] - \left[ \frac{\quad}{\text{DTW Initial}} \right] \right) \times 0.20 + \left[ \frac{\quad}{\text{DTW Initial}} \right] = \quad \text{ft}$

## SAMPLING DATA

Date: <b>4-3-14</b>	Time: <b>10:50</b> am / pm	pH (if required):	D.O. (if required):	O.R.P. (if required):
Depth To Water Before Sampling (ft): <b>88.00</b>		Notes:		

Comments:



# FIELD DATA - GROUNDWATER PURGING & SAMPLING

Site: <b>GOLDEN WEST REFINING - GW-4</b>		Date: <b>4/3/2014</b>																		
Address: <b>13116 IMPERIAL HWY, SANTA FE SPRINGS, CA 90670</b>		Well ID#: <b>AO-11</b>																		
Personnel: <b>ARTURO OBANDO</b>		Weather: <b>Sunny</b>																		
<b>Purging Equipment:</b> <input type="checkbox"/> Bailor <input type="checkbox"/> Diaphragm Pump <input type="checkbox"/> Electric submersible <input type="checkbox"/> Pneumatic submersible <input type="checkbox"/> Disposable Bailor <input type="checkbox"/> Vacuum Truck <input checked="" type="checkbox"/> Extraction Pump <input type="checkbox"/> Other		<b>Sampling Equipment:</b> <input checked="" type="checkbox"/> Disposable Bailor <input type="checkbox"/> Other																		
Monitoring Eq.:	Water level Instrument:	pH/Temp/Cond Meter: <b>hanna</b>																		
Time of measurement: <b>9:05</b>	Well casing dia. (in): <b>4"</b>	<b>Multipiers for purge volume estimation:</b> <table border="1" style="font-size: small;"> <tr> <th>Well Dia</th> <th>1"</th> <th>2"</th> <th>4"</th> <th>6"</th> <th>12"</th> </tr> <tr> <td>3 Casing Vol</td> <td>0.12</td> <td>0.49</td> <td>1.96</td> <td>4.40</td> <td>17.62</td> </tr> <tr> <td>Borehole Vol</td> <td>0.40</td> <td>0.77</td> <td>1.61</td> <td>2.57</td> <td>7.71</td> </tr> </table> <i>Note for borehole volume, add 1/2 BH vol for each subsequent passes</i>	Well Dia	1"	2"	4"	6"	12"	3 Casing Vol	0.12	0.49	1.96	4.40	17.62	Borehole Vol	0.40	0.77	1.61	2.57	7.71
Well Dia	1"		2"	4"	6"	12"														
3 Casing Vol	0.12		0.49	1.96	4.40	17.62														
Borehole Vol	0.40		0.77	1.61	2.57	7.71														
Total Well Depth (ft): <b>117.6</b>	Depth To Product (ft): <b>-</b>																			
Depth To Water (ft): <b>86.11</b>	Product Thickness (ft): <b>-</b>																			
Water Column (ft): <b>31.49</b>																				
Purge Vol Calculation: <input checked="" type="checkbox"/> Casing Vol. <input type="checkbox"/> Borehole Vol. (SD)		<b>Estimated Purge Volume (gal):</b> $31.49 \times 1.96 = 62$ <small>water column      multiplier</small>																		

## PURGING DATA

Time		Volume removed (gallons)	Temp °F or °C	pH	Cond µS	Turbidity	Observations
(hh:mm)	(min)						
<b>9:15</b>	<b>0</b>	<b>START PURGING</b>					
<b>9:30</b>	<b>15</b>	<b>16</b>	<b>20.1</b>	<b>6.9</b>	<b>1917</b>		
<b>9:45</b>	<b>15</b>	<b>16</b>	<b>20.3</b>	<b>6.8</b>	<b>1735</b>		
<b>10:00</b>	<b>15</b>	<b>15</b>	<b>20.5</b>	<b>6.9</b>	<b>1743</b>		
<b>10:15</b>	<b>15</b>	<b>15</b>	<b>20.9</b>	<b>7.0</b>	<b>1749</b>	↓	
DTW immed. after purge (ft): <b>86.93</b>		Actual purged volume (gal): <b>62</b>		Avg Purge Rate (gpm): <b>1.03</b>			

## RECOVERY CALCULATION

Method:     Total Well Depth:    80% Recovery =  $\frac{[31.49]}{\text{Water Column}} \times 0.20 + \frac{[86.11]}{\text{DTW Initial}} = \underline{92.40}$  ft

Max Drawdown (SD):    80% Recovery =  $\left( \frac{\quad}{\text{DTW after purge}} - \frac{\quad}{\text{DTW Initial}} \right) \times 0.20 + \frac{\quad}{\text{DTW Initial}} = \underline{\quad}$  ft

## SAMPLING DATA

Date: <b>4-03-14</b>	Time: <b>14:20</b> am / pm	pH (if required):	D.O. (if required):	O.R.P. (if required):
Depth To Water Before Sampling (ft): <b>86.13</b>		Notes:		

Comments:



# FIELD DATA - GROUNDWATER PURGING & SAMPLING

Site: <b>GOLDEN WEST REFINING - GW-4</b>		Date: <b>4/3/2014</b>																		
Address: <b>13116 IMPERIAL HWY, SANTA FE SPRINGS, CA 90670</b>		Well ID#: <b>AO-21</b>																		
Personnel: <b>LUIS GUARDADO</b>		Weather: <b>SUNNY</b>																		
<b>Purging Equipment:</b> <input type="checkbox"/> Baller <input type="checkbox"/> Diaphragm Pump <input type="checkbox"/> Electric submersible <input type="checkbox"/> Pneumatic submersible <input checked="" type="checkbox"/> Disposable Baller <input type="checkbox"/> Vacuum Truck <input type="checkbox"/> Extraction Pump <input type="checkbox"/> Other		<b>Sampling Equipment:</b> <input checked="" type="checkbox"/> Disposable Baller <input type="checkbox"/> Other																		
Monitoring Eq.: Water level instrument: <b>KECK</b>		pH/Temp/Cond Meter: <b>HANNA</b>																		
Time of measurement: <b>7:03</b>	Well casing dia. (in): <b>4"</b>	<table border="1" style="font-size: small;"> <tr> <th>Well Dia</th> <th>1"</th> <th>2"</th> <th>4"</th> <th>6"</th> <th>12"</th> </tr> <tr> <td>3 Casing Vol</td> <td>0.12</td> <td>0.49</td> <td>1.96</td> <td>4.40</td> <td>17.62</td> </tr> <tr> <td>Borehole Vol</td> <td>0.48</td> <td>0.77</td> <td>1.61</td> <td>2.57</td> <td>7.71</td> </tr> </table> <p><i>Note for borehole volume, add 1/2 BH vol for each subsequent passes</i></p>	Well Dia	1"	2"	4"	6"	12"	3 Casing Vol	0.12	0.49	1.96	4.40	17.62	Borehole Vol	0.48	0.77	1.61	2.57	7.71
Well Dia	1"		2"	4"	6"	12"														
3 Casing Vol	0.12		0.49	1.96	4.40	17.62														
Borehole Vol	0.48		0.77	1.61	2.57	7.71														
Total Well Depth (ft): <b>106.87</b>	Depth To Product (ft): <b>-</b>																			
Depth To Water (ft): <b>102.44</b>	Product Thickness (ft): <b>-</b>																			
Water Column (ft): <b>13.93</b>																				
Purge Vol Calculation: <input checked="" type="checkbox"/> Casing Vol. <input type="checkbox"/> Borehole Vol. (SD)		<b>Estimated Purge Volume (gal):</b> $13.93 \times 1.96 = 27$ <small>water column                  multiplier</small>																		

## PURGING DATA

Time		Volume removed (gallons)	Temp °F or °C	pH	Cond µs	Turbidity	Observations
(hh:mm)	(min)						
7:15	0	START PURGING					
7:22	7	7	19.2	7.2	1031	-	
7:29	7	7	19.3	7.1	1035	-	
7:36	7	7	19.5	7.1	1039	-	
7:42	6	6	19.6	7.0	1042	-	
	27						
DTW immed. after purge (ft): <b>105.10</b>		Actual purged volume (gal): <b>27</b>		Avg Purge Rate (gpm): <b>1.</b>			

## RECOVERY CALCULATION

Method:  Total Well Depth: 80% Recovery =  $[(13.93) \times 0.20 + (102.44)] = 105.22$  ft  
Water Column                  DTW initial

Max Drawdown (SD): 80% Recovery =  $([ ] - [ ]) \times 0.20 + [ ] = [ ]$  ft  
DTW after purge                  DTW initial                  DTW initial

## SAMPLING DATA

Date: <b>4.3.14</b>	Time: <b>9:40 am</b>	pH (if required):	D.O. (if required):	O.R.P. (if required):
Depth To Water Before Sampling (ft): <b>102.45</b>		Notes:		

Comments:



# FIELD DATA - GROUNDWATER PURGING & SAMPLING

Site: <b>GOLDEN WEST REFINING - GW-4</b>		Date: <b>4/3/2014</b>																		
Address: <b>13116 IMPERIAL HWY, SANTA FE SPRINGS, CA 90670</b>		Well ID#: <b>MW-2A</b>																		
Personnel: <b>MIGUEL OCEGUEDA</b>		Weather: <b>Sunny</b>																		
<b>Purging Equipment:</b> <input type="checkbox"/> Baller <input type="checkbox"/> Diaphragm Pump <input type="checkbox"/> Electric submersible <input type="checkbox"/> Pneumatic submersible <input type="checkbox"/> Disposable Baller <input type="checkbox"/> Vacuum Truck <input type="checkbox"/> Extraction Pump <input type="checkbox"/> Other		<b>Sampling Equipment:</b> <input type="checkbox"/> Disposable Baller <input type="checkbox"/> Other																		
Monitoring Eq.:	Water level instrument:	pH/Temp/Cond Meter:																		
Time of measurement: <b>8:30</b>	Well casing dia. (in): <b>4</b>	<b>Multipliers for purge volume estimation:</b> <table border="1" style="font-size: small;"> <tr> <th>Well Dia</th> <th>1"</th> <th>2"</th> <th>4"</th> <th>6"</th> <th>12"</th> </tr> <tr> <td>3 Casing Vol</td> <td>0.12</td> <td>0.49</td> <td>1.96</td> <td>4.40</td> <td>17.62</td> </tr> <tr> <td>Borehole Vol</td> <td>0.10</td> <td>0.77</td> <td>1.61</td> <td>2.57</td> <td>7.71</td> </tr> </table> <i>Note for borehole volume, add 1/2 BH vol for each subsequent passes</i>	Well Dia	1"	2"	4"	6"	12"	3 Casing Vol	0.12	0.49	1.96	4.40	17.62	Borehole Vol	0.10	0.77	1.61	2.57	7.71
Well Dia	1"		2"	4"	6"	12"														
3 Casing Vol	0.12		0.49	1.96	4.40	17.62														
Borehole Vol	0.10		0.77	1.61	2.57	7.71														
Total Well Depth (ft): <b>99.11</b>	Depth To Product (ft): <b>-</b>																			
Depth To Water (ft): <b>DRY</b>	Product Thickness (ft): <b>-</b>																			
Water Column (ft):	Purge Vol Calculation: <input type="checkbox"/> Casing Vol. <input type="checkbox"/> Borehole Vol. (SD)																			
		<b>Estimated Purge Volume (gal) :</b> <table style="width:100%; text-align: center;"> <tr> <td style="border: 1px solid black;">x</td> <td style="border: 1px solid black;">=</td> </tr> <tr> <td style="font-size: x-small;">Water column</td> <td style="font-size: x-small;">multiplier</td> </tr> </table>	x	=	Water column	multiplier														
x	=																			
Water column	multiplier																			

## PURGING DATA

Time		Volume removed (gallons)	Temp °F or °C	pH	Cond µS	Turbidity	Observations
(hh:mm)	(min)						
	0	START PURGING					
DTW immed. after purge (ft):			Actual purged volume (gal):		Avg Purge Rate (gpm):		

## RECOVERY CALCULATION

Method:  Total Well Depth: 80% Recovery =  $\left[ \frac{\text{Water Column}}{\text{DTW Initial}} \right] \times 0.20 + \left[ \frac{\text{DTW Initial}}{\text{DTW Initial}} \right] = \text{_____} \text{ ft}$

Max Drawdown (SD): 80% Recovery =  $\left( \left[ \frac{\text{DTW after purge}}{\text{DTW Initial}} \right] - \left[ \frac{\text{DTW Initial}}{\text{DTW Initial}} \right] \right) \times 0.20 + \left[ \frac{\text{DTW Initial}}{\text{DTW Initial}} \right] = \text{_____} \text{ ft}$

## SAMPLING DATA

Date:	Time:	am / pm	pH (if required):	D.O. (if required):	O.R.P. (if required):
Depth To Water Before Sampling (ft)		Notes:			

Comments: \_\_\_\_\_

\_\_\_\_\_

\_\_\_\_\_



# PROJECT S. ATUS REPORT

GW-3

SITE: GOLDEN WEST REFINING CO.  
 ADDRESS: 13116 IMPERIAL HWY.  
SANTA FE SPRINGS, CA 90670  
 DATE: 4-02-14  
 PERSONNEL: W. Obando

WELL ID	DTP (FT)	DTW (FT)	DTB (FT)	PT (FT)	WC (FT)	DIA (IN)	PURGE (GAL)		COMMENT
							EST.	ACT.	
<b>GAUGING ONLY</b>									
PO-7						4			OS
GW-2						4			OS
AO-8						4			OS
PO-1						4			OS
GW-1						4			STREET
AO-7						4			OS
AO-9						4			OS
NW-3						4			OS
A-60						4			PUA
A-46A	-	80.62	89.99	-	-	4	-	-	PUA
A-29A	-	94.34	*	-	-	4	-	-	PUA
A-30A	-	92.92	*	-	-	4	-	-	PUA
AL-1	-	95.76	*	-	-	4	-	-	PUA
AL-2	-	95.03	*	-	-	4	-	-	PUA
AL-3	-	97.83	*	-	-	4	-	-	PUA
A-63						4			PUA
A-71						4			PUA
A-72						4			PUA
A-73						4			PUA
A-66	-	74.44	83.45	-	-	4	-	-	PUA
A-65	-	**	98.90	-	-	4	-	-	PUA ** Well Dries. ] [ Broked Bolt 9/16
A-11A	60.35	60.70	69.15	0.35	-	4	-	2	PUA
A-37A	91.22	95.08	*	3.86	-	4	-	5	PUA
A-61	Film	85.21	93.10	-	-	4	-	-	PUA
A-64	-	91.00	*	-	-	4	-	-	PUA
A-62	59.35	59.37	71.10	0.02	-	4	-	1	PUA
A-67	83.37	83.77	89.70	0.40	-	4	-	3	PUA

FREE PRODUCT REMOVED: APPROX. 4.5 GALLONS PURGE-WATER REMOVED: APPROX. 6.5 GALLONS

REMARKS: - monitoring wells and remove free Product -  
 \* DTB = > 100' -

**EXPLANATION:**

DTP= DEPTH TO PRODUCT, DTW= DEPTH TO WATER, DTB= DEPTH TO BOTTOM; ALL MEASURED FROM TOP OF CASING  
 PT= PRODUCT THICKNESS, WC= WATER COLUMN, DIA= DIAMETER, EST=ESTIMATE, ACT= ACTUAL, FT= FEET, GAL= GALLONS



# PROJECT S . ATUS REPORT

GW-3

SITE: GOLDEN WEST REFINING CO.  
 ADDRESS: 13116 IMPERIAL HWY.,  
SANTA FE SPRINGS, CA 90670  
 DATE: 4-2-14  
 PERSONNEL: OSCAR ALVAREZ

WELL ID	DTP (FT)	DTW (FT)	DTB (FT)	PT (FT)	WC (FT)	DIA (IN)	PURGE (GAL)		COMMENT
							EST.	ACT.	
<b>GAUGING ONLY</b>									
STF-24	23.90	24.98	33.20	1.08	-	4	-	2	
TW-1	24.33	24.68	33.75	0.35	-	6	-	1	
OW-3	24.25	26.25	28.55	2.00	-	2	-	1	
P-12	24.26	26.32	29.30	2.06	-	4	-	2	
A-32E	72.38	73.78	85.88	1.	-	4	-	1	* PUMP IN SIDE
A-32	72.65	73.75	85.95	1.10	-	4	-	1	-    -
A-32W	73.20	73.77	81.30	0.57	-	4	-	1	-    -
STF-23	25.00	25.17	32.21	0.19	-	4	-	-	
STF-22	25.12	27.48	34.50	2.36	-	4	-	3	
STF-21	-	25.50	35.50	-	-	4	-	-	
STF-20	-	25.15	31.80	-	-	4	-	-	
STF-19	-	25.30	33.95	-	-	4	-	-	
STF-18	24.45	27.05	33.60	2.60	-	4	-	3	
STF-17	24.95	27.19	33.35	2.24	-	4	-	3	
STF-16	24.78	27.20	33.55	2.42	-	4	-	3	
STF-15	25.78	28.08	33.75	2.30	-	4	-	3	-    -
A-42	73.70	74.50	104.90	0.80	-	6	-	1	-    -
P-13	26.15	28.40	34.90	2.25	-	4	-	3	-    -
A-44	69.18	73.53	84.60	4.37	-	4	-	5	-    -
STF-2A						4			
STF-41A						4			
STF-42A						4			
P-9A						4			
STF-1A						4			
STF-3A						4			
P-2A						4			
STF-11B						4			

FREE PRODUCT REMOVED: APPROX. 33 GALLONS | PURGE-WATER REMOVED: APPROX. — GALLONS

REMARKS: Well Monitoring and Remove free product and GAUGING

**EXPLANATION:**

DTP= DEPTH TO PRODUCT, DTW= DEPTH TO WATER, DTB= DEPTH TO BOTTOM; ALL MEASURED FROM TOP OF CASING  
 PT= PRODUCT THICKNESS, WC= WATER COLUMN, DIA= DIAMETER, EST=ESTIMATE, ACT= ACTUAL, FT= FEET, GAL= GALLONS



# PROJECT STATUS REPORT

GW-3

SITE: GOLDEN WEST REFINING CO.

ADDRESS: 13116 IMPERIAL HWY.,  
SANTA FE SPRINGS, CA 90670

DATE: APRIL - 2 - 14

PERSONNEL: Armando Escobedo

WELL ID	DTP (FT)	DTW (FT)	DTB (FT)	PT (FT)	WC (FT)	DIA (IN)	PURGE (GAL)		COMMENT
							EST.	ACT.	
<b>GAUGING ONLY</b>									
STF-24						4			STF
TW-1						6			STF
OW-3						2			STF
P-12						4			STF
A-32E						4			STF
A-32						4			STF
A-32W						4			STF
STF-23						4			STF
STF-22						4			STF
STF-21						4			STF
STF-20						4			STF
STF-19						4			STF
STF-18						4			STF
STF-17						4			STF
STF-16						4			STF
STF-15						4			STF
A-42						6			STF
P-13						4			STF
A-44						4			STF
STF-2A	28.95	29.25	29.74	0.30		4	-	1/2	STF
STF-41A	-	27.26	28.61	-	-	4	-	-	STF
STF-42A	-	26.82	28.55	-	-	4	-	-	STF
P-9A	23.18	23.40	29.14	0.22		4	-	2	STF
STF-1A	-	-	-	-	-	4	-	-	STF
STF-3A	21.86	23.53	24.91	1.67		4		3	STF No Access Rollers on Top
P-2A	22.82	24.93	26.33	2.11		4		3	STF
STF-11B	21.15	21.45	25.17	0.30		4		1	STF
FREE PRODUCT REMOVED: APPROX. 8 GALLONS					PURGE-WATER REMOVED: APPROX. 1 1/2 GALLONS				
REMARKS: <u>Well monitoring free product removal</u> <u>GW-3 gauging wells</u>									

**EXPLANATION:**

REV: 9/16/2013

DTP= DEPTH TO PRODUCT, DTW= DEPTH TO WATER, DTB= DEPTH TO BOTTOM; ALL MEASURED FROM TOP OF CASING  
PT= PRODUCT THICKNESS. WC= WATER COLUMN DIA= DIAMETER. EST=ESTIMATE ACT= ACTUAL FT= FEET GAL= GALLONS



# PROJECT S. ATUS REPORT

GW-3

SITE: GOLDEN WEST REFINING CO.  
 ADDRESS: 13116 IMPERIAL HWY.,  
SANTA FE SPRINGS, CA 90670  
 DATE: 4-2-14  
 PERSONNEL: Miguel Ocegueda

WELL ID	DTP (FT)	DTW (FT)	DTB (FT)	PT (FT)	WC (FT)	DIA (IN)	PURGE (GAL)		COMMENT
							EST.	ACT.	
<b>GAUGING ONLY</b>									
A-48						4			STP
P-10						4			STP
A-34						4			STP
A-35						4			STP
P-11						4			STP
STF-39	—	29.00	25.70	—	3.30	4	—	—	STP
OW-2	20.81	21.71	25.81	.90	4.10	2	—	1	STP
STF-38	20.37	20.40	27.81	.03	7.41	4	—	1	STP
P-1	20.20	27.22	32.87	7.02	5.65	4	—	8	STP
A-7	69.46	69.98	81.75	.52	11.77	4	—	1	STP pump inside
STF-12B	19.83	19.86	27.82	.03	7.96	4	—	1	STP
STF-37	19.76	22.53	28.75	2.77	6.22	4	—	5	STP
STF-36	19.96	25.43	29.00	5.47	3.57	4	—	8	STP
STF-35	20.70	21.27	24.80	.57	3.53	4	—	1	STP
STF-34	21.15	21.82	29.20	.67	7.38	4	—	1	STP pump inside
STF-33	—	21.73	29.73	—	8.00	4	—	—	STP pump inside
STF-32	—	21.74	31.87	—	10.13	4	—	—	STP
STF-31	20.91	24.60	29.91	3.69	5.31	4	—	8	STP
STF-30	22.04	22.18	32.38	.14	10.20	4	—	1	STP
STF-29	—	21.81	32.11	—	10.30	4	—	—	STP
STF-28	21.20	22.08	29.59	.88	7.51	4	—	2	STP
STF-27	—	21.77	28.18	—	6.41	4	—	—	STP
STF-26	22.22	22.83	30.15	.61	7.32	4	—	2	STP
STF-25	—	23.28	29.85	—	6.57	4	—	—	STP

FREE PRODUCT REMOVED: APPROX. 31 GALLONS | PURGE-WATER REMOVED: APPROX. 9 GALLONS

REMARKS: well monitoring and product removal

**EXPLANATION:**

DTP= DEPTH TO PRODUCT, DTW= DEPTH TO WATER, DTB= DEPTH TO BOTTOM; ALL MEASURED FROM TOP OF CASING  
 PT= PRODUCT THICKNESS, WC= WATER COLUMN, DIA= DIAMETER, EST= ESTIMATE, ACT= ACTUAL, FT= FEET, GAL= GALLONS

REV: 9/16/2013





# PROJECT STATUS REPORT

GW-3

SITE: GOLDEN WEST REFINING CO.  
 ADDRESS: 13116 IMPERIAL HWY.,  
SANTA FE SPRINGS, CA 90670

DATE: April - 2 - 14

PERSONNEL: Armando Guardado

WELL ID	DTP (FT)	DTW (FT)	DTB (FT)	PT (FT)	WC (FT)	DIA (IN)	PURGE (GAL)		COMMENT
							EST.	ACT.	
<b>GAUGING ONLY</b>									
A-48	-	-	-	-	-	4	-	-	NO ACCESS CAR ON TOP
P-10	-	20.85	31.10	-	-	4	-	-	
A-34	-	88.28	-	-	-	4	-	-	bottom CANNOT gauge 145 over 100' dip
A-35	-	31.53	80.52	-	-	4	-	-	
P-11	-	19.41	20.36	-	-	4	-	-	
STF-39						4			
OW-2						2			
STF-38						4			
P-1						4			
A-7						4			
STF-12B						4			
STF-37						4			
STF-36						4			
STF-35						4			
STF-34						4			
STF-33						4			
STF-32						4			
STF-31						4			
STF-30						4			
STF-29						4			
STF-28						4			
STF-27						4			
STF-26						4			
STF-25						4			

FREE PRODUCT REMOVED: APPROX. 0 GALLONS PURGE-WATER REMOVED: APPROX. 0 GALLONS

REMARKS: well monitoring free product removal  
and manually GW-3 gauging wells

EXPLANATION:

REV: 9/16/2013

DTP= DEPTH TO PRODUCT, DTW= DEPTH TO WATER, DTB= DEPTH TO BOTTOM; ALL MEASURED FROM TOP OF CASING  
 PT= PRODUCT THICKNESS WC= WATER COLUMN DIA= DIAMETER. EST= ESTIMATE ACT= ACTUAL RT= FEET GAL= GALLONS





# PROJECT STATUS REPORT

GW-3

SITE: GOLDEN WEST REFINING CO.  
 ADDRESS: 13116 IMPERIAL HWY.,  
SANTA FE SPRINGS, CA 90670

DATE: 4-01-14  
 PERSONNEL: OSCAR ALVAREZ

WELL ID	DTP (FT)	DTW (FT)	DTB (FT)	PT (FT)	WC (FT)	DIA (IN)	PURGE (GAL)		COMMENT
							EST.	ACT.	
<b>GAUGING ONLY</b>									
PO-7	-	36.35	50.30	-	-	4	-	-	OS
GW-2	-	94.58	101.00	-	-	4	-	-	OS
AO-8	84.15	84.19	113.50	0.04	-	4	-	2	OS
PO-1	-	36.25	38.50	-	-	4	-	-	OS
GW-1	-	78.62	97.70	-	-	4	-	-	STREET
AO-7	-	82.58	115.28	-	-	4	-	-	OS
AO-9	-	88.84	109.00	-	-	4	-	-	OS
NW-3	-	-	-	-	-	4	-	-	OS
A-60	-	108.65	115.30	-	-	4	-	-	NO ACCESS PUA
A-46A						4			PUA
A-29A						4			PUA
A-30A						4			PUA
AL-1						4			PUA
AL-2						4			PUA
AL-3						4			PUA
A-63	-	76.80	82.70	-	-	4	-	-	PUA
A-71	82.18	83.97	92.02	1.79	-	4	-	2	PUA PUMP IN SIDE
A-72	74.65	75.85	89.60	1.20	-	4	-	3	PUA PUMP IN SIDE
A-73	65.55	65.70	75.50	0.15	-	4	-	-	PUA
A-66						4			PUA
A-65						4			PUA
A-11A						4			PUA
A-37A						4			PUA
A-61						4			PUA
A-64						4			PUA
A-62						4			PUA
A-67						4			PUA

FREE PRODUCT REMOVED: APPROX. 7 GALLONS      PURGE-WATER REMOVED: APPROX. - GALLONS

REMARKS: Well Monitoring and Remove Free product and Gauging

**EXPLANATION:**

DTP= DEPTH TO PRODUCT, DTW= DEPTH TO WATER, DTB= DEPTH TO BOTTOM; ALL MEASURED FROM TOP OF CASING  
 PT= PRODUCT THICKNESS, WC= WATER COLUMN, DIA= DIAMETER, EST=ESTIMATE, ACT= ACTUAL, FT= FEET, GAL= GALLONS



# PROJECT STATUS REPORT

GW-3

SITE: GOLDEN WEST REFINING CO.  
 ADDRESS: 13116 IMPERIAL HWY.,  
SANTA FE SPRINGS, CA 90670  
 DATE: 04/01/14  
 PERSONNEL: JOHN DAMSA

WELL ID	DTP (FT)	DTW (FT)	DTB (FT)	PT (FT)	WC (FT)	DIA (IN)	PURGE (GAL)		COMMENT
							EST.	ACT.	
<i>GAUGING ONLY</i>									
AO-18	-	68.22	94.12	-		4	-	-	OS
B-2		<i>No access - is covered</i>				4			OS
AO-2	-	70.48	90.38	-		4	-	-	OS
B-1	-	20.70	21.46	-		4	-	-	OS
CCW	-	21.83	25.57	-		8	-	-	OS
SFS-2	-	22.34	30.64	-		6	-	-	OS
PO-4	-	21.88	27.50	-		4	-	-	OS
B-10	-	22.64	35.42	-		4	-	-	OS
AO-14	64.32	74.48	-	10.16		4		10	STREET
PO-10	-	22.64	35.28	-		4	-	-	STREET
B-13	20.66	21.48	23.12	0.82		4		1	OS
AO-20		<i>No access</i>				4			OS
PO-19		<i>No access</i>				4			OS
B-3						4			OS
AO-6						4			OS
PO-8						4			STREET
AO-12						4			STREET
AO-16						4			STREET
B-15						4			OS
MYTNN						8			OS
B-16						4			OS
PO-11						4			STREET
PO-3						4			OS
AO-3						4			OS
PO-13						4			OS
PO-16						4			OS
PO-14						4			OS
PO-12						4			OS

FREE PRODUCT REMOVED: APPROX. 10 GALLONS      PURGE-WATER REMOVED: APPROX. 1 GALLONS

REMARKS: Site visit, wells monitored and product removed

EXPLANATION:

REV: 9/16/2013

DTP= DEPTH TO PRODUCT, DTW= DEPTH TO WATER, DTB= DEPTH TO BOTTOM; ALL MEASURED FROM TOP OF CASING  
 PT= PRODUCT THICKNESS WC= WATER COLUMN DIA= DIAMETER EST= ESTIMATE ACT= ACTUAL FT= FEET GAL= GALLONS



# PROJECT S. ATUS REPORT

GW-3

SITE: GOLDEN WEST REFINING CO.  
 ADDRESS: 13116 IMPERIAL HWY.  
SANTA FE SPRINGS, CA 90670  
 DATE: APRIL 1-14  
 PERSONNEL: Armando Guardado

WELL ID	DTP (FT)	DTW (FT)	DTB (FT)	PT (FT)	WC (FT)	DIA (IN)	PURGE (GAL)		COMMENT
							EST.	ACT.	
<b>GAUGING ONLY</b>									
AO-18						4			OS
B-2						4			OS
AO-2						4			OS
B-1						4			OS
CCW						8			OS
SFS-2						6			OS
PO-4						4			OS
B-10						4			OS
AO-14						4			STREET
PO-10						4			STREET
B-13						4			OS
AO-20						4			OS
PO-19						4			OS
B-3	DRY	-	45.51	-	-	4	-	-	OS
AO-6	-	63.00	78.64	-	-	4	-	-	OS
PO-8	-	25.18	25.32	-	-	4	-	-	STREET
AO-12	-	58.15	92.50	-	-	4	-	-	STREET
AO-16	-	59.20	83.40	-	-	4	-	-	STREET
B-15	-	24.66	29.78	-	-	4	-	-	OS
MYTNN	24.08	24.23	24.60	0.15	-	8	1/2	1/2	OS
B-16	24.16	24.24	26.24	0.08	-	4	1/2	1/2	OS
PO-11	-	32.10	32.45	-	-	4	-	-	STREET
PO-3	DRY	-	30.40	-	-	4	-	-	OS
AO-3	-	66.34	90.00	-	-	4	-	-	OS
PO-13	-	45.04	45.18	-	-	4	-	-	OS
PO-16	24.24	24.26	33.95	0.02	-	4	1/2	1/2	OS
PO-14	-	34.04	37.60	-	-	4	-	-	OS
PO-12	-	36.28	40.10	-	-	4	-	-	OS

FREE PRODUCT REMOVED: APPROX. 1 1/2 GALLONS      PURGE-WATER REMOVED: APPROX. 1 1/2 GALLONS

REMARKS: *well monitoring and free product removal*

**EXPLANATION:**

DTP= DEPTH TO PRODUCT, DTW= DEPTH TO WATER, DTB= DEPTH TO BOTTOM; ALL MEASURED FROM TOP OF CASING  
 PT= PRODUCT THICKNESS, WC= WATER COLUMN, DIA= DIAMETER, EST=ESTIMATE, ACT= ACTUAL, FT= FEET, GAL= GALLONS











# PROJECT STATUS REPORT

SITE: GW-4  
 ADDRESS: 13116 Imperial Hwy.  
Santa Fe Springs, CA 90670

DATE: 4/3/2014

PERSONNEL: ARTURO OBANDO

WELL ID	DTP (FT)	DTW (FT)	DTB (FT)	PT (FT)	WC (FT)	DIA (IN)	PURGE (GAL)		COMMENT
							EST.	ACT.	
<i>SEMI-ANNUALLY</i>									
AO-10		87.98	119.3		31.32	4	61	61	
AO-11		86.11	117.6		31.49	4	62	62	

FREE PRODUCT REMOVED: APPROX. 5 GALLONS      PURGE-WATER REMOVED: APPROX. 123 GALLONS

REMARKS:  
SEMI-ANNUALLY GROUNDWATER SAMPLING  
PURGED WATER WILL BE TREATED BY GW-9 (GWT) SYSTEM

**EXPLANATION:** DTP= DEPTH TO PRODUCT, DTW= DEPTH TO WATER, DTB= DEPTH TO BOTTOM; ALL MEASURED FROM TOP OF CASING  
 PT= PRODUCT THICKNESS, WC= WATER COLUMN, DIA= DIAMETER, EST=ESTIMATE, ACT= ACTUAL, FT= FEET, GAL= GALLONS

REV: 9/20/2013

## ***APPENDIX B***



**Associated Laboratories**

806 N. Batavia - Orange, CA 92868  
Tel (714)771-6900 Fax (714)538-1209  
www.associatedlabs.com  
Info@associatedlabs.com



Client: Golden West Refinery  
Address: 13116 Imperial Hwy.  
Santa Fe Springs, CA 90670

Lab Request: 338886 ✓  
Report Date: 04/14/2014  
Date Received: 04/03/2014  
Client ID: 11508

Attn: Simon Tregurtha

Comments: GW-4 ✓

This laboratory request covers the following listed samples which were analyzed for the parameters indicated on the attached Analytical Result Report. All analyses were conducted using the appropriate methods. Methods accredited by NELAC are indicated on the report. This cover letter is an integral part of the final report.

<u>Sample #</u>	<u>Client Sample ID</u>
338886-001	GW-4 AO-10
338886-002	GW-4 AO-11
338886-003	GW-4 AO-21
338886-004	GW-4 A-38A
338886-005	GW-4 A-39A
338886-006	GW-4 A-17R
338886-007	GW-4 A-21A
338886-008	GW-4 A-4A
338886-009	GW-4 A-5A
338886-010	GW-4 C-SUMP
338886-011	GW-4 Duplicate
338886-012	GW-4 Trip Blank
338886-013	GW-4 Equipment Blank

Thank you for the opportunity to be of service to your company. Please feel free to call if there are any questions regarding this report or if we can be of further service.

ASSOCIATED LABORATORIES by,

Nina Prasad  
President

NOTE: Unless notified in writing, all samples will be discarded by appropriate disposal protocol 45 days from date reported.

The reports of the Associated Laboratories are confidential property of our clients and may not be reproduced or used for publication in part or in full without our written permission. This is for the mutual protection of the public, our clients, and ourselves.

TESTING & CONSULTING  
Chemical  
Microbiological  
Environmental

Matrix: Water  
 Sampled: 04/03/2014 10:50  
 Sample #: 338886-001

Client: Golden West Refinery  
 Site:  
 Client Sample #: GW-4 AO-10

Collector: Client  
 Sample Type:

Analyte	Result	DF	MDL	RDL	Units	Analyzed	By	Notes
Method: EPA 8015 NELAC		Prep Method: EPA 3535A		QCBatchID: QC1145490				
TPH Diesel	ND	1	0.04	0.1	mg/L	04/08/14	lyt	
<u>Analyte</u>	<u>% Recovery</u>		<u>Limits</u>					<u>Notes</u>
Triacontane (SUR)	135		60-140					
Method: EPA 8015 NELAC		Prep Method: EPA 5030B		QCBatchID: QC1145415				
TPH Gasoline	ND	1	6.6	50	ug/L	04/04/14	bbullt	
<u>Analyte</u>	<u>% Recovery</u>		<u>Limits</u>					<u>Notes</u>
4-Bromofluorobenzene (SUR)	119		60-140					
Method: EPA 8260 NELAC		Prep Method: EPA 5030B		QCBatchID: QC1145440				
Benzene	ND	1	0.18	1	ug/L	04/04/14	ryanp	
Di-isopropyl ether (DIPE)	ND	1	0.2	1	ug/L	04/04/14	ryanp	
Ethylbenzene	ND	1	0.21	5	ug/L	04/04/14	ryanp	
Ethyl-terbutylether (ETBE)	ND	1	0.23	1	ug/L	04/04/14	ryanp	
Methyl-t-butyl Ether (MTBE)	ND	1	0.19	1	ug/L	04/04/14	ryanp	
t-Butyl alcohol (TBA)	ND	1	5.2	10	ug/L	04/04/14	ryanp	
Tert-arylmethylether (TAME)	ND	1	0.19	1	ug/L	04/04/14	ryanp	
Toluene	ND	1	0.24	5	ug/L	04/04/14	ryanp	
Xylenes (Total)	ND	1	0.45	5	ug/L	04/04/14	ryanp	
<u>Analyte</u>	<u>% Recovery</u>		<u>Limits</u>					<u>Notes</u>
1,2-Dichloroethane-d4 (SUR)	118		70-145					
4-Bromofluorobenzene (SUR)	104		70-145					
Dibromodifluoromethane (SUR)	100		70-145					
Toluene-d8 (SUR)	100		70-145					



Matrix: Water  
 Sampled: 04/03/2014 11:20  
 Sample #: 338886-002

Client: Golden West Refinery  
 Site:  
 Client Sample #: GW-4 AO-11

Collector: Client  
 Sample Type:

Analyte	Result	DF	MDL	RDL	Units	Analyzed	By	Notes																				
Method: EPA 8015 <i>NELAC</i> Prep Method: EPA 3535A QCBatchID: QC1145490																												
TPH Diesel	ND	1	0.04	0.1	mg/L	04/08/14	lyt																					
<table border="1"> <thead> <tr> <th>Analyte</th> <th>% Recovery</th> <th>Limits</th> <th>Notes</th> </tr> </thead> <tbody> <tr> <td>Tricentane (SUR)</td> <td>105</td> <td>60-140</td> <td></td> </tr> </tbody> </table>									Analyte	% Recovery	Limits	Notes	Tricentane (SUR)	105	60-140													
Analyte	% Recovery	Limits	Notes																									
Tricentane (SUR)	105	60-140																										
Method: EPA 8015 <i>NELAC</i> Prep Method: EPA 5030B QCBatchID: QC1145415																												
TPH Gasoline	ND	1	6.6	50	ug/L	04/04/14	bbuilt																					
<table border="1"> <thead> <tr> <th>Analyte</th> <th>% Recovery</th> <th>Limits</th> <th>Notes</th> </tr> </thead> <tbody> <tr> <td>4-Bromofluorobenzene (SUR)</td> <td>117</td> <td>60-140</td> <td></td> </tr> </tbody> </table>									Analyte	% Recovery	Limits	Notes	4-Bromofluorobenzene (SUR)	117	60-140													
Analyte	% Recovery	Limits	Notes																									
4-Bromofluorobenzene (SUR)	117	60-140																										
Method: EPA 8260 <i>NELAC</i> Prep Method: EPA 5030B QCBatchID: QC1145440																												
Benzene	ND	1	0.18	1	ug/L	04/04/14	ryanp																					
Di-isopropyl ether (DIPE)	ND	1	0.2	1	ug/L	04/04/14	ryanp																					
Ethylbenzene	ND	1	0.21	5	ug/L	04/04/14	ryanp																					
Ethyl-tertbutylether (ETBE)	ND	1	0.23	1	ug/L	04/04/14	ryanp																					
Methyl-t-butyl Ether (MTBE)	ND	1	0.19	1	ug/L	04/04/14	ryanp																					
t-Butyl alcohol (TBA)	ND	1	5.2	10	ug/L	04/04/14	ryanp																					
Tert-amylmethylether (TAME)	ND	1	0.19	1	ug/L	04/04/14	ryanp																					
Toluene	ND	1	0.24	5	ug/L	04/04/14	ryanp																					
Xylenes (Total)	ND	1	0.45	5	ug/L	04/04/14	ryanp																					
<table border="1"> <thead> <tr> <th>Analyte</th> <th>% Recovery</th> <th>Limits</th> <th>Notes</th> </tr> </thead> <tbody> <tr> <td>1,2-Dichloroethane-d4 (SUR)</td> <td>113</td> <td>70-145</td> <td></td> </tr> <tr> <td>4-Bromofluorobenzene (SUR)</td> <td>105</td> <td>70-145</td> <td></td> </tr> <tr> <td>Dibromodifluoromethane (SUR)</td> <td>96</td> <td>70-145</td> <td></td> </tr> <tr> <td>Toluene-d8 (SUR)</td> <td>102</td> <td>70-145</td> <td></td> </tr> </tbody> </table>									Analyte	% Recovery	Limits	Notes	1,2-Dichloroethane-d4 (SUR)	113	70-145		4-Bromofluorobenzene (SUR)	105	70-145		Dibromodifluoromethane (SUR)	96	70-145		Toluene-d8 (SUR)	102	70-145	
Analyte	% Recovery	Limits	Notes																									
1,2-Dichloroethane-d4 (SUR)	113	70-145																										
4-Bromofluorobenzene (SUR)	105	70-145																										
Dibromodifluoromethane (SUR)	96	70-145																										
Toluene-d8 (SUR)	102	70-145																										



Matrix: Water Client: Golden West Refinery Collector: Client  
 Sampled: 04/03/2014 09:40 Site:   
 Sample #: 338886-003 Client Sample #: GW-4 AO-21 Sample Type:

Analyte	Result	DF	MDL	RDL	Units	Analyzed	By	Notes	
Method: EPA 8015 NELAC		Prep Method: EPA 3535A		QCBatchID: QC1145490					
TPH Diesel	ND	1	0.04	0.1	mg/L	04/08/14	lyt		
Analyte		% Recovery		Limits		Notes			
Triacontane (SUR)		115		60-140					
Method: EPA 8015 NELAC		Prep Method: EPA 5030B		QCBatchID: QC1145415					
TPH Gasoline	ND	1	6.6	50	ug/L	04/04/14	bbuilt		
Analyte		% Recovery		Limits		Notes			
4-Bromofluorobenzene (SUR)		116		60-140					
Method: EPA 8260 NELAC		Prep Method: EPA 5030B		QCBatchID: QC1145440					
Benzene	ND	1	0.18	1	ug/L	04/04/14	ryanp		
Di-isopropyl ether (DIPE)	ND	1	0.2	1	ug/L	04/04/14	ryanp		
Ethylbenzene	ND	1	0.21	5	ug/L	04/04/14	ryanp		
Ethyl-tertbutylether (ETBE)	ND	1	0.23	1	ug/L	04/04/14	ryanp		
Methyl-t-butyl Ether (MTBE)	ND	1	0.19	1	ug/L	04/04/14	ryanp		
t-Butyl alcohol (TBA)	ND	1	5.2	10	ug/L	04/04/14	ryanp		
Tert-amylmethylether (TAME)	ND	1	0.19	1	ug/L	04/04/14	ryanp		
Toluene	ND	1	0.24	5	ug/L	04/04/14	ryanp		
Xylenes (Total)	ND	1	0.45	5	ug/L	04/04/14	ryanp		
Analyte		% Recovery		Limits		Notes			
1,2-Dichloroethane-d4 (SUR)		115		70-145					
4-Bromofluorobenzene (SUR)		103		70-145					
Dibromodifluoromethane (SUR)		96		70-145					
Toluene-d8 (SUR)		101		70-145					



Matrix: Water Client: Golden West Refinery Collector: Client  
 Sampled: 04/03/2014 10:39 Site: Client Sample #: 338886-004  
 Client Sample #: GW-4 A-38A Sample Type:

Analyte	Result	DF	MDL	RDL	Units	Analyzed	By	Notes	
Method: EPA 8015 <i>NELAC</i>		Prep Method: EPA 3535A		QCBatchID: QC1145490					
TPH Diesel	ND	1	0.04	0.1	mg/L	04/08/14	lyt		
<u>Analyte</u>	<u>% Recovery</u>		<u>Limits</u>					<u>Notes</u>	
Triacotane (SUR)	95		60-140						

Analyte	Result	DF	MDL	RDL	Units	Analyzed	By	Notes	
Method: EPA 8015 <i>NELAC</i>		Prep Method: EPA 5030B		QCBatchID: QC1145415					
TPH Gasoline	ND	1	6.6	50	ug/L	04/04/14	bbult		
<u>Analyte</u>	<u>% Recovery</u>		<u>Limits</u>					<u>Notes</u>	
4-Bromofluorobenzene (SUR)	115		60-140						

Analyte	Result	DF	MDL	RDL	Units	Analyzed	By	Notes	
Method: EPA 8260 <i>NELAC</i>		Prep Method: EPA 5030B		QCBatchID: QC1145440					
Benzene	ND	1	0.18	1	ug/L	04/04/14	ryanp		
Di-isopropyl ether (DIPE)	ND	1	0.2	1	ug/L	04/04/14	ryanp		
Ethylbenzene	ND	1	0.21	5	ug/L	04/04/14	ryanp		
Ethyl-tertbutylether (ETBE)	ND	1	0.23	1	ug/L	04/04/14	ryanp		
Methyl-t-butyl Ether (MTBE)	ND	1	0.19	1	ug/L	04/04/14	ryanp		
t-Butyl alcohol (TBA)	ND	1	5.2	10	ug/L	04/04/14	ryanp		
Tert-amylmethylether (TAME)	ND	1	0.19	1	ug/L	04/04/14	ryanp		
Toluene	ND	1	0.24	5	ug/L	04/04/14	ryanp		
Xylenes (Total)	ND	1	0.45	5	ug/L	04/04/14	ryanp		

Analyte	% Recovery	Limits	Notes
1,2-Dichloroethane-d4 (SUR)	111	70-145	
4-Bromofluorobenzene (SUR)	108	70-145	
Dibromodifluoromethane (SUR)	94	70-145	
Toluene-d8 (SUR)	99	70-145	



Matrix: Water  
 Sampled: 04/03/2014 11:27  
 Sample #: 338886-005

Client: Golden West Refinery  
 Site:  
 Client Sample #: GW-4 A-39A

Collector: Client  
 Sample Type:

Analyte	Result	DF	MDL	RDL	Units	Analyzed	By	Notes	
Method: EPA 8015 NELAC		Prep Method: EPA 3535A		QCBatchID: QC1145490					
TPH Diesel	ND	1	0.04	0.1	mg/L	04/09/14	lyt		
Analyte		% Recovery		Limits		Notes			
Triacontane (SUR)		70		60-140					
Method: EPA 8015 NELAC		Prep Method: EPA 5030B		QCBatchID: QC1145415					
TPH Gasoline	ND	1	6.6	50	ug/L	04/04/14	bbuilt		
Analyte		% Recovery		Limits		Notes			
4-Bromofluorobenzene (SUR)		113		60-140					
Method: EPA 8260 NELAC		Prep Method: EPA 5030B		QCBatchID: QC1145440					
Benzene	ND	1	0.18	1	ug/L	04/05/14	ryanp		
Di-isopropyl ether (DIPE)	ND	1	0.2	1	ug/L	04/05/14	ryanp		
Ethylbenzene	ND	1	0.21	5	ug/L	04/05/14	ryanp		
Ethyl-terbutylether (ETBE)	ND	1	0.23	1	ug/L	04/05/14	ryanp		
Methyl-t-butyl Ether (MTBE)	ND	1	0.19	1	ug/L	04/05/14	ryanp		
t-Butyl alcohol (TBA)	ND	1	5.2	10	ug/L	04/05/14	ryanp		
Ter-t-arylmethylether (TAME)	ND	1	0.19	1	ug/L	04/05/14	ryanp		
Toluene	ND	1	0.24	5	ug/L	04/05/14	ryanp		
Xylenes (Total)	ND	1	0.45	5	ug/L	04/05/14	ryanp		
Analyte		% Recovery		Limits		Notes			
1,2-Dichloroethane-d4 (SUR)		112		70-145					
4-Bromofluorobenzene (SUR)		106		70-145					
Dibromodifluoromethane (SUR)		98		70-145					
Toluene-d8 (SUR)		100		70-145					





Matrix: Water  
 Sampled: 04/03/2014 10:30  
 Sample #: 338886-006

Client: Golden West Refinery  
 Site:  
 Client Sample #: GW-4 A-17R

Collector: Client

Sample Type:

Analyte	Result	DF	MDL	RDL	Units	Analyzed	By	Notes	
Method: EPA 8015 NELAC		Prep Method: EPA 3535A		QCBatchID: QC1145490					
TPH Diesel	1.7	5	0.2	0.5	mg/L	04/09/14	lyt		
Analyte		% Recovery		Limits		Notes			
Triacotane (SUR)		110		60-140					
Method: EPA 8015 NELAC		Prep Method: EPA 5030B		QCBatchID: QC1145415					
TPH Gasoline	82200	100	660	5000	ug/L	04/04/14	bbuilt		
Analyte		% Recovery		Limits		Notes			
4-Bromofluorobenzene (SUR)		127		60-140					
Method: EPA 8260 NELAC		Prep Method: EPA 5030B		QCBatchID: QC1145440					
Benzene	24000	200	36	200	ug/L	04/07/14	ryanp		
Di-isopropyl ether (DIPE)	ND	100	20	100	ug/L	04/05/14	ryanp		
Ethylbenzene	1800	100	21	500	ug/L	04/05/14	ryanp		
Ethyl-tertiarybutylether (ETBE)	ND	100	23	100	ug/L	04/05/14	ryanp		
Methyl-t-butyl Ether (MTBE)	17000	100	19	100	ug/L	04/05/14	ryanp		
t-Butyl alcohol (TBA)	12000	100	520	1000	ug/L	04/05/14	ryanp		
Tert-amylmethylether (TAME)	ND	100	19	100	ug/L	04/05/14	ryanp		
Toluene	4700	100	24	500	ug/L	04/05/14	ryanp		
Xylenes (Total)	6100	100	45	500	ug/L	04/05/14	ryanp		
Analyte		% Recovery		Limits		Notes			
1,2-Dichloroethane-d4 (SUR)		82		70-145					
4-Bromofluorobenzene (SUR)		103		70-145					
Dibromodifluoromethane (SUR)		98		70-145					
Toluene-d8 (SUR)		100		70-145					



Matrix: Water  
 Sampled: 04/03/2014 09:50  
 Sample #: 338886-007

Client: Golden West Refinery  
 Site:  
 Client Sample #: GW-4 A-21A

Collector: Client  
 Sample Type:

Analyte	Result	DF	MDL	RDL	Units	Analyzed	By	Notes																				
Method: EPA 8015 NELAC Prep Method: EPA 3535A QCBatchID: QC1145490																												
TPH Diesel	0.02	2	0.08	0.2	mg/L	04/09/14	lyt																					
<table border="1"> <thead> <tr> <th>Analyte</th> <th>% Recovery</th> <th>Limits</th> <th>Notes</th> </tr> </thead> <tbody> <tr> <td>Tricentane (SUR)</td> <td>75</td> <td>60-140</td> <td></td> </tr> </tbody> </table>									Analyte	% Recovery	Limits	Notes	Tricentane (SUR)	75	60-140													
Analyte	% Recovery	Limits	Notes																									
Tricentane (SUR)	75	60-140																										
Method: EPA 8015 NELAC Prep Method: EPA 5030B QCBatchID: QC1145415																												
TPH Gasoline	28000	20	132	1000	ug/L	04/04/14	bbuilt																					
<table border="1"> <thead> <tr> <th>Analyte</th> <th>% Recovery</th> <th>Limits</th> <th>Notes</th> </tr> </thead> <tbody> <tr> <td>4-Bromofluorobenzene (SUR)</td> <td>108</td> <td>60-140</td> <td></td> </tr> </tbody> </table>									Analyte	% Recovery	Limits	Notes	4-Bromofluorobenzene (SUR)	108	60-140													
Analyte	% Recovery	Limits	Notes																									
4-Bromofluorobenzene (SUR)	108	60-140																										
Method: EPA 8260 NELAC Prep Method: EPA 5030B QCBatchID: QC1145440																												
Benzene	4800	20	3.6	20	ug/L	04/05/14	ryanp																					
Di-isopropyl ether (DIPE)	ND	20	4	20	ug/L	04/05/14	ryanp																					
Ethylbenzene	1100	20	4.2	100	ug/L	04/05/14	ryanp																					
Ethyl-tertbutylether (ETBE)	ND	20	4.6	20	ug/L	04/05/14	ryanp																					
Methyl-t-butyl Ether (MTBE)	1200	20	3.8	20	ug/L	04/05/14	ryanp																					
t-Butyl alcohol (TBA)	870	20	104	200	ug/L	04/05/14	ryanp																					
Tert-amylmethylether (TAME)	ND	20	3.8	20	ug/L	04/05/14	ryanp																					
Toluene	ND	20	4.8	100	ug/L	04/05/14	ryanp																					
Xylenes (Total)	3500	20	9	100	ug/L	04/05/14	ryanp																					
<table border="1"> <thead> <tr> <th>Analyte</th> <th>% Recovery</th> <th>Limits</th> <th>Notes</th> </tr> </thead> <tbody> <tr> <td>1,2-Dichloroethane-d4 (SUR)</td> <td>85</td> <td>70-145</td> <td></td> </tr> <tr> <td>4-Bromofluorobenzene (SUR)</td> <td>101</td> <td>70-145</td> <td></td> </tr> <tr> <td>Dibromodifluoromethane (SUR)</td> <td>102</td> <td>70-145</td> <td></td> </tr> <tr> <td>Toluene-d8 (SUR)</td> <td>98</td> <td>70-145</td> <td></td> </tr> </tbody> </table>									Analyte	% Recovery	Limits	Notes	1,2-Dichloroethane-d4 (SUR)	85	70-145		4-Bromofluorobenzene (SUR)	101	70-145		Dibromodifluoromethane (SUR)	102	70-145		Toluene-d8 (SUR)	98	70-145	
Analyte	% Recovery	Limits	Notes																									
1,2-Dichloroethane-d4 (SUR)	85	70-145																										
4-Bromofluorobenzene (SUR)	101	70-145																										
Dibromodifluoromethane (SUR)	102	70-145																										
Toluene-d8 (SUR)	98	70-145																										



Matrix: Water  
 Sampled: 04/03/2014 09:35  
 Sample #: 338886-008

Client: Golden West Refinery  
 Site:  
 Client Sample #: GW-4 A-4A

Collector: Client  
 Sample Type:

Analyte	Result	DF	MDL	RDL	Units	Analyzed	By	Notes	
Method: EPA 8015 <i>NELAC</i>		Prep Method: EPA 3535A		QCBatchID: QC1145490					
TPH Diesel	ND	1	0.04	0.1	mg/L	04/09/14	lyt		
Analyte		% Recovery		Limits		Notes			
Triacotane (SUR)		90		60-140					
Method: EPA 8015 <i>NELAC</i>		Prep Method: EPA 5030B		QCBatchID: QC1145415					
TPH Gasoline	ND	1	6.6	50	ug/L	04/04/14	bbuilt		
Analyte		% Recovery		Limits		Notes			
4-Bromofluorobenzene (SUR)		109		60-140					
Method: EPA 8260 <i>NELAC</i>		Prep Method: EPA 5030B		QCBatchID: QC1145440					
Benzene	ND	1	0.18	1	ug/L	04/06/14	ryanp		
Di-isopropyl ether (DIPE)	ND	1	0.2	1	ug/L	04/05/14	ryanp		
Ethylbenzene	ND	1	0.21	5	ug/L	04/05/14	ryanp		
Ethyl-terbutylether (ETBE)	ND	1	0.23	1	ug/L	04/05/14	ryanp		
Methyl-t-butyl Ether (MTBE)	ND	1	0.19	1	ug/L	04/05/14	ryanp		
t-Butyl alcohol (TBA)	ND	1	5.2	10	ug/L	04/05/14	ryanp		
Tert-amylmethylether (TAME)	ND	1	0.19	1	ug/L	04/05/14	ryanp		
Toluene	ND	1	0.24	5	ug/L	04/05/14	ryanp		
Xylenes (Total)	ND	1	0.45	5	ug/L	04/05/14	ryanp		
Analyte		% Recovery		Limits		Notes			
1,2-Dichloroethane-d4 (SUR)		115		70-145					
4-Bromofluorobenzene (SUR)		107		70-145					
Dibromodifluoromethane (SUR)		95		70-145					
Toluene-d8 (SUR)		98		70-145					



Matrix: Water Client: Golden West Refinery Collector: Client  
 Sampled: 04/03/2014 09:20 Site:   
 Sample #: 338886-009 Client Sample #: GW-4 A-5A Sample Type:

Analyte	Result	DF	MDL	RDL	Units	Analyzed	By	Notes
Method: EPA 8015 NELAC		Prep Method: EPA 3535A				QCBatchID: QC1145490		
TPH Diesel	ND	1	0.04	0.1	mg/L	04/09/14	lyt	

Analyte	% Recovery	Limits	Notes
Triacontane (SUR)	90	60-140	

Method: EPA 8015 NELAC		Prep Method: EPA 5030B				QCBatchID: QC1145415		
TPH Gasoline	ND	1	6.6	50	ug/L	04/04/14	bbuilt	

Analyte	% Recovery	Limits	Notes
4-Bromofluorobenzene (SUR)	114	60-140	

Method: EPA 8260 NELAC		Prep Method: EPA 5030B				QCBatchID: QC1145440		
------------------------	--	------------------------	--	--	--	----------------------	--	--

Benzene	ND	1	0.18	1	ug/L	04/05/14	ryanp	
Di-isopropyl ether (DIPE)	ND	1	0.2	1	ug/L	04/05/14	ryanp	
Ethylbenzene	ND	1	0.21	5	ug/L	04/05/14	ryanp	
Ethyl-tertbutylether (ETBE)	ND	1	0.23	1	ug/L	04/05/14	ryanp	
Methyl-t-butyl Ether (MTBE)	ND	1	0.19	1	ug/L	04/05/14	ryanp	
t-Butyl alcohol (TBA)	ND	1	5.2	10	ug/L	04/05/14	ryanp	
Tert-amylmethylether (TAME)	ND	1	0.19	1	ug/L	04/05/14	ryanp	
Toluene	ND	1	0.24	5	ug/L	04/05/14	ryanp	
Xylenes (Total)	ND	1	0.45	5	ug/L	04/05/14	ryanp	

Analyte	% Recovery	Limits	Notes
1,2-Dichloroethane-d4 (SUR)	113	70-145	
4-Bromofluorobenzene (SUR)	103	70-145	
Dibromodifluoromethane (SUR)	95	70-145	
Toluene-d8 (SUR)	101	70-145	



Matrix: Water  
 Sampled: 04/03/2014 12:00  
 Sample #: 338886-010

Client: Golden West Refinery  
 Site:  
 Client Sample #: GW-4 C-SUMP

Collector: Client  
 Sample Type:

Analyte	Result	DF	MDL	RDL	Units	Analyzed	By	Notes																				
Method: EPA 8015 NELAC Prep Method: EPA 3535A QCBatchID: QC1145490																												
TPH Diesel	25	20	0.8	2	mg/L	04/09/14	lyt																					
<table border="1"> <thead> <tr> <th>Analyte</th> <th>% Recovery</th> <th>Limits</th> <th>Notes</th> </tr> </thead> <tbody> <tr> <td>Triacotane (SUR)</td> <td>430</td> <td>60-140</td> <td>S</td> </tr> </tbody> </table>									Analyte	% Recovery	Limits	Notes	Triacotane (SUR)	430	60-140	S												
Analyte	% Recovery	Limits	Notes																									
Triacotane (SUR)	430	60-140	S																									
Method: EPA 8015 NELAC Prep Method: EPA 5030B QCBatchID: QC1145415																												
TPH Gasoline	85500	100	660	5000	ug/L	04/04/14	bbullt																					
<table border="1"> <thead> <tr> <th>Analyte</th> <th>% Recovery</th> <th>Limits</th> <th>Notes</th> </tr> </thead> <tbody> <tr> <td>4-Bromofluorobenzene (SUR)</td> <td>117</td> <td>60-140</td> <td></td> </tr> </tbody> </table>									Analyte	% Recovery	Limits	Notes	4-Bromofluorobenzene (SUR)	117	60-140													
Analyte	% Recovery	Limits	Notes																									
4-Bromofluorobenzene (SUR)	117	60-140																										
Method: EPA 8260 NELAC Prep Method: EPA 5030B QCBatchID: QC1145440																												
Benzene	2900	100	18	100	ug/L	04/05/14	ryanp																					
Di-isopropyl ether (DIPE)	ND	100	20	100	ug/L	04/05/14	ryanp																					
Ethylbenzene	2900	100	21	500	ug/L	04/05/14	ryanp																					
Ethyl-tertbutylether (ETBE)	ND	100	23	100	ug/L	04/05/14	ryanp																					
Methyl-t-butyl Ether (MTBE)	ND	100	19	100	ug/L	04/05/14	ryanp																					
t-Butyl alcohol (TBA)	ND	100	520	1000	ug/L	04/05/14	ryanp																					
Tert-arylmethylether (TAME)	ND	100	19	100	ug/L	04/05/14	ryanp																					
Toluene	8200	100	24	500	ug/L	04/05/14	ryanp																					
Xylenes (Total)	22000	100	45	500	ug/L	04/05/14	ryanp																					
<table border="1"> <thead> <tr> <th>Analyte</th> <th>% Recovery</th> <th>Limits</th> <th>Notes</th> </tr> </thead> <tbody> <tr> <td>1,2-Dichloroethane-d4 (SUR)</td> <td>106</td> <td>70-145</td> <td></td> </tr> <tr> <td>4-Bromofluorobenzene (SUR)</td> <td>95</td> <td>70-145</td> <td></td> </tr> <tr> <td>Dibromodifluoromethane (SUR)</td> <td>95</td> <td>70-145</td> <td></td> </tr> <tr> <td>Toluene-d8 (SUR)</td> <td>102</td> <td>70-145</td> <td></td> </tr> </tbody> </table>									Analyte	% Recovery	Limits	Notes	1,2-Dichloroethane-d4 (SUR)	106	70-145		4-Bromofluorobenzene (SUR)	95	70-145		Dibromodifluoromethane (SUR)	95	70-145		Toluene-d8 (SUR)	102	70-145	
Analyte	% Recovery	Limits	Notes																									
1,2-Dichloroethane-d4 (SUR)	106	70-145																										
4-Bromofluorobenzene (SUR)	95	70-145																										
Dibromodifluoromethane (SUR)	95	70-145																										
Toluene-d8 (SUR)	102	70-145																										



Matrix: Water  
 Sampled: 04/03/2014 09:50  
 Sample #: 338886-011

Client: Golden West Refinery  
 Site:  
 Client Sample #: GW-4 Duplicate

Collector: Client  
 Sample Type:

Analyte	Result	DF	MDL	RDL	Units	Analyzed	By	Notes	
Method: EPA 8015 <i>NELAC</i>		Prep Method: EPA 3535A		QCBatchID: QC1145490					
TPH Diesel	0.59	2	0.08	0.2	mg/L	04/09/14	lyt		
<u>Analyte</u>	<u>% Recovery</u>		<u>Limits</u>					<u>Notes</u>	
Triacontane (SUR)	70		60-140						
Method: EPA 8015 <i>NELAC</i>		Prep Method: EPA 5030B		QCBatchID: QC1145415					
TPH Gasoline	23800	20	132	1000	ug/L	04/04/14	bbuilt		
<u>Analyte</u>	<u>% Recovery</u>		<u>Limits</u>					<u>Notes</u>	
4-Bromofluorobenzene (SUR)	109		60-140						
Method: EPA 8260 <i>NELAC</i>		Prep Method: EPA 5030B		QCBatchID: QC1145440					
Benzene	4800	20	3.6	20	ug/L	04/05/14	ryanp		
Di-isopropyl ether (DIPE)	ND	20	4	20	ug/L	04/05/14	ryanp		
Ethylbenzene	1200	20	4.2	100	ug/L	04/05/14	ryanp		
Ethyl-tertbutylether (ETBE)	ND	20	4.6	20	ug/L	04/05/14	ryanp		
Methyl-t-butyl Ether (MTBE)	1200	20	3.8	20	ug/L	04/05/14	ryanp		
t-Butyl alcohol (TBA)	770	20	104	200	ug/L	04/05/14	ryanp		
Tert-amylmethylether (TAME)	ND	20	3.8	20	ug/L	04/05/14	ryanp		
Toluene	ND	20	4.8	100	ug/L	04/05/14	ryanp		
Xylenes (Total)	3700	20	9	100	ug/L	04/05/14	ryanp		
<u>Analyte</u>	<u>% Recovery</u>		<u>Limits</u>					<u>Notes</u>	
1,2-Dichloroethane-d4 (SUR)	81		70-145						
4-Bromofluorobenzene (SUR)	103		70-145						
Dibromodifluoromethane (SUR)	100		70-145						
Toluene-d8 (SUR)	103		70-145						



Matrix: Water  
 Sampled: 04/03/2014 06:30  
 Sample #: 338886-012

Client: Golden West Refinery  
 Site:  
 Client Sample #: GW-4 Trip Blank

Collector: Client  
 Sample Type:

Analyte	Result	DF	MDL	RDL	Units	Analyzed	By	Notes
Method: EPA 8260 NELAC Prep Method: EPA 5030B								QC Batch ID: QC1145440
Benzene	ND	1	0.18	1	ug/L	04/05/14	ryanp	
Di-isopropyl ether (DIPE)	ND	1	0.2	1	ug/L	04/05/14	ryanp	
Ethylbenzene	ND	1	0.21	5	ug/L	04/05/14	ryanp	
Ethyl-terbutylether (ETBE)	ND	1	0.23	1	ug/L	04/05/14	ryanp	
Methyl-t-butyl Ether (MTBE)	ND	1	0.19	1	ug/L	04/05/14	ryanp	
t-Butyl alcohol (TBA)	ND	1	5.2	10	ug/L	04/05/14	ryanp	
Tert-amylmethylether (TAME)	ND	1	0.19	1	ug/L	04/05/14	ryanp	
Toluene	ND	1	0.24	5	ug/L	04/05/14	ryanp	
Xylenes (Total)	ND	1	0.45	5	ug/L	04/05/14	ryanp	

Analyte	% Recovery	Limits	Notes
1,2-Dichloroethane-d4 (SUR)	114	70-145	
4-Bromofluorobenzene (SUR)	107	70-145	
Dibromodifluoromethane (SUR)	97	70-145	
Toluene-d8 (SUR)	99	70-145	



Matrix: Water  
 Sampled: 04/03/2014 06:30  
 Sample #: 338886-013

Client: Golden West Refinery  
 Site:  
 Client Sample #: GW-4 Equipment Blank

Collector: Client  
 Sample Type:

Analyte	Result	DF	MDL	RDL	Units	Analyzed	By	Notes
Method: EPA 8260 NELAC Prep Method: EPA 5030B								QCBatchID: QC1145440
Benzene	ND	1	0.18	1	ug/L	04/05/14	ryanp	
Di-isopropyl ether (DIPE)	ND	1	0.2	1	ug/L	04/05/14	ryanp	
Ethylbenzene	ND	1	0.21	5	ug/L	04/05/14	ryanp	
Ethyl-terbutylether (ETBE)	ND	1	0.23	1	ug/L	04/06/14	ryanp	
Methyl-t-butyl Ether (MTBE)	ND	1	0.19	1	ug/L	04/05/14	ryanp	
t-Butyl alcohol (TBA)	ND	1	5.2	10	ug/L	04/05/14	ryanp	
Tert-amylmethylether (TAME)	ND	1	0.19	1	ug/L	04/05/14	ryanp	
Toluene	ND	1	0.24	5	ug/L	04/05/14	ryanp	
Xylenes (Total)	ND	1	0.45	5	ug/L	04/05/14	ryanp	

Analyte	% Recovery	Limits	Notes
1,2-Dichloroethane-d4 (SUR)	110	70-145	
4-Bromofluorobenzene (SUR)	101	70-145	
Dibromodifluoromethane (SUR)	93	70-145	
Toluene-d8 (SUR)	103	70-145	





QC Batch ID: <b>QC1145415</b>	Analyst: <b>bbuilt</b>	Method: <b>EPA 8015B</b>
Matrix: <b>Water</b>	Analyzed: <b>04/04/2014</b>	Instrument: <b>VOA-GC (group)</b>

Blank Summary					
Analyte	Blank Result	Units	RDL	Notes	
QC1145415MB1					
TPH Gasoline	ND	ug/L	50		

Lab Control Spike / Lab Control Spike Duplicate Summary											
Analyte	Spike Amount		Spike Result		Units	Recoveries			Limits		Notes
	LCS	LCSD	LCS	LCSD		LCS	LCSD	RPD	%Rec	RPD	
QC1145415LCS1, QC1145415LCSD1											
TPH Gasoline	500	500	502	507	ug/L	100	101	1	70-130	30	



QC Batch ID: <b>QC1145440</b>	Analyst: <b>ryanp</b>	Method: <b>EPA 8260B</b>
Matrix: <b>Water</b>	Analyzed: <b>04/07/2014</b>	Instrument: <b>VOA-MS (group)</b>

**Blank Summary**

Analyte	Blank Result	Units	RDL	Notes
<b>QC1145440MB1</b>				
1,1-Dichloroethene	ND	ug/L	5	
Benzene	ND	ug/L	1	
Chlorobenzene	ND	ug/L	5	
Ethylbenzene	ND	ug/L	5	
Methyl-t-butyl Ether (MTBE)	ND	ug/L	1	
Toluene	ND	ug/L	5	
Trichloroethene	ND	ug/L	5	
Xylenes (Total)	ND	ug/L	5	

**Lab Control Spike / Lab Control Spike Duplicate Summary**

Analyte	Spike Amount		Spike Result		Units	Recoveries			Limits		Notes
	LCS	LCSD	LCS	LCSD		LCS	LCSD	RPD	%Rec	RPD	
<b>QC1145440LCS1</b>											
1,1-Dichloroethene	50		57		ug/L	114			59-172		
Benzene	50		58		ug/L	116			62-137		
Chlorobenzene	50		55		ug/L	112			60-133		
Methyl-t-butyl Ether (MTBE)	50		53		ug/L	106			62-137		
Toluene	50		55		ug/L	110			59-139		
Trichloroethene	50		55		ug/L	110			66-142		

**Matrix Spike / Matrix Spike Duplicate Summary**

Analyte	Sample Amount	Spike Amount		Spike Result		Units	Recoveries			Limits		Notes
		MS	MSD	MS	MSD		MS	MSD	RPD	%Rec	RPD	
<b>QC1145440MS1, QC1145440MSD1</b>												
Source: 338886-001												
1,1-Dichloroethene	ND	50	50	54	53	ug/L	108	106	1.9	59-172	22	
Benzene	ND	50	50	57	56	ug/L	114	112	1.8	62-137	24	
Chlorobenzene	ND	50	50	55	54	ug/L	110	108	1.8	60-133	24	
Methyl-t-butyl Ether (MTBE)	ND	50	50	54	54	ug/L	108	108	0.0	62-137	21	
Toluene	ND	50	50	55	52	ug/L	110	104	5.6	59-139	21	
Trichloroethene	ND	50	50	52	49	ug/L	104	98	5.9	66-142	21	



QC Batch ID: <b>QC114549D</b>	Analyst: lytagas	Method: EPA 8015B
Matrix: Water	Analyzed: 04/08/2014	Instrument: SVOA-GC (group)

Blank Summary						
Analyte	Blank Result	Units		RDL	Notes	
QC1145490MB1						
TPH (C10 to C22)	ND	mg/L		0.2		
TPH (C22 to C36)	ND	mg/L		0.3		
TPH (C6 to C10)	ND	mg/L		0.2		
TPH Diesel	ND	mg/L		0.1		

Lab Control Spike / Lab Control Spike Duplicate Summary											
Analyte	Spike Amount		Spike Result		Units	Recoveries			Limits		Notes
	LCS	LCSD	LCS	LCSD		LCS	LCSD	RPD	%Rec	RPD	
QC1145490LCS1											
TPH Diesel	1		0.68		mg/L	68			57-122		

Matrix Spike / Matrix Spike Duplicate Summary												
Analyte	Sample Amount	Spike Amount		Spike Result		Units	Recoveries			Limits		Notes
		MS	MSD	MS	MSD		MS	MSD	RPD	%Rec	RPD	
QC1145490MS1, QC1145490MSD1												
TPH Diesel	0.50	1	1	1.1	1.6	mg/L	60	110	37.0	57-122	30	M

Source: 338803-008



## Notes and Definitions

<b>B</b>	Analyte was present in an associated method blank. Associated sample data was reported with qualifier.
<b>BQ1</b>	No valid test replicates. Result may be greater. Best result was reported with qualifier. Sample toxicity possible.
<b>BQ2</b>	No valid test replicates.
<b>BQ3</b>	Minimum DO is less than 1.0 mg/L. Result may be greater and reported with qualifier.
<b>C</b>	Laboratory Contamination.
<b>D</b>	The sample duplicate RPD was not within control limits, the sample data was reported without further clarification.
<b>DF</b>	Dilution Factor
<b>DW</b>	Sample result is calculated on a dry weigh basis
<b>J</b>	Reported value is estimated
<b>L</b>	The laboratory control sample (LCS) or laboratory control sample duplicate (LCSD) was out of control limits. Associated sample data was reported with qualifier.
<b>M</b>	The matrix spike (MS) or matrix spike duplicate (MSD) was not within control limits due to matrix interference. The associated LCS and/or LCSD was within control limits and the sample data was reported without further clarification.
<b>MDL</b>	Method Detection Limit
<b>NC</b>	The analyte concentration in the sample exceeded the spike level by a factor of four or greater, spike recovery and limits do not apply.
<b>ND</b>	Analyte was not detected or was less than the detection limit.
<b>P</b>	Sample was received without proper preservation according to EPA guidelines.
<b>Q1</b>	Analyte Calibration Verification exceeds criteria and the result was reported with qualifier.
<b>Q2</b>	Analyte calibration was not verified and the result was estimated and reported with qualifier.
<b>Q3</b>	Analyte initial calibration was not available or exceeds criteria. The result was estimated and reported with qualifier.
<b>Q4</b>	Analyte result out of calibration range and was reported with qualifier
<b>RDL</b>	Reporting Detection Limit
<b>S</b>	The surrogate recovery was out of control limits due to matrix interference. The associated method blank surrogate recovery was within control limits and the sample data was reported without further clarification.
<b>T</b>	Sample was extracted/analyzed past the holding time.
<b>T2</b>	Sample was analyzed ASAP but received and analyzed past the 15 minute holding time.
<b>TIC</b>	Tentatively Identified Compounds





**ASSOCIATED LABORATORIES**

806 North Batavia - Orange, California 92868 - 714-771-6900

FAX 714-538-1209

**SAMPLE ACCEPTANCE CHECKLIST**

**Section 1**  
 Client: GWR Project: \_\_\_\_\_  
 Date Received: 4-3-14 Sampler's Name: Yes No  
 Sample temperature: \_\_\_\_\_  
 Sample(s) received in cooler: Yes  No  (Skip Section 2)  
 Shipping Information: \_\_\_\_\_ ME 4-14-14  
Airbags

**Section 2** ME 4-14-14  
 Was the cooler packed with:  Ice  Ice Packs  Bubble Wrap  Styrofoam  
 Paper  None  Other \_\_\_\_\_  
 Cooler Temperature: 2.0C

(Acceptance range is 0 to 6 Deg. C. or arrival on ice; For Microbiology sample <= 10 Deg. C or arrival on ice )

Section 3	YES	NO	N/A
Was a COC received?	<input checked="" type="checkbox"/>		
Is it properly completed? (IDs, sampling date and time, signature, test)	<input checked="" type="checkbox"/>		
Were custody seals present?		<input checked="" type="checkbox"/>	
If Yes - were they intact?			<input checked="" type="checkbox"/>
Were all samples sealed in plastic bags?	<input checked="" type="checkbox"/>		
Did all samples arrive intact? If no, indicate below.	<input checked="" type="checkbox"/>		
Did all bottle labels agree with COC? (ID, dates and times)	<input checked="" type="checkbox"/>		
Were correct containers used for the tests required?	<input checked="" type="checkbox"/>		
Was a sufficient amount of sample sent for tests indicated?	<input checked="" type="checkbox"/>		<u>4/4/14</u>
Was there headspace in VOA vials?		<input checked="" type="checkbox"/>	<u>ME</u>
Were the containers labeled with correct preservatives?	<input checked="" type="checkbox"/>		<u>ME</u>
Was total residual chlorine measured (Fish Bioassay samples only)? *			<input checked="" type="checkbox"/>

\*: If the answer is no, please inform Fish Bioassay Dept. immediately.

**Section 4**  
 Explanations/Comments  
 \_\_\_\_\_  
 \_\_\_\_\_

**Section 5**  
 Was Project Manager notified of discrepancies: Y / N N/A  
 Project Manager's response: \_\_\_\_\_  
 \_\_\_\_\_

Completed By: M. E. J. Date: 4/3/14



**ASSOCIATED LABORATORIES**  
 806 North Batavia • Orange, CA 92668  
 Phone: (714) 771-6900 • Fax: (714) 538-1209

Lab Job No. **328886**  
 Page **1** of **1**

**CUSTOMER INFORMATION**

COMPANY: **GOLDEN WEST REFINING**

SEND REPORT TO: **SIMON TREGUETHA**

EMAIL:

ADDRESS: **13116 Imperial Hwy.**

**SANTA FE SPRINGS, CA 90670**

PHONE: **(562) 921-3581** **(562) 921-7510**

PROJECT NAME: **Semi-Annual Springing**

NUMBER: **GW-4**

ADDRESS: **13116 Imperial Hwy**

**SANTA FE SPRINGS, CA 90670**

P.O. #:

SAMPLED BY: **ROBERT PARRITTESCU**

**REQUIRED TURN AROUND TIME:** Standard:  24 Hours  
 48 Hours  
 72 Hours

Sample ID	Date	Time	Matrix	Container Number/Size	Pres.	Test Instructions & Comments
A0-10	4/3/14	10:50	H2O	4 VOA + 1 Amber HCL	HCL	X X
A0-11		11:20				X X
A0-21		9:40				X X
A-38A		10:39				X X
A-39A		11:27				X X
<del>A-10A</del>						X X
A-17R		10:30				X X
A-21A		9:50				X X
<del>HW-2A</del>						X X
A-4A		9:35				X X
A-5A		9:20				X X
C-SUMP		12:00				X X
DUPLICATE		9:50				X X
TRAP BLANK		6:30		3 VOA		- -
EQUIP. BLANK		6:30		3 VOA		- -

ANALYSIS REQUEST  
 8015 G  
 8015 V  
 BRK + Oxy (8068)

**Total No. of Samples:** 15

**Method of Shipment:** 1. Method of Shipment: 1 = Ice 2 = HCl 3 = HNO3 4 = H2SO4 5 = NaOH 6 = Other

Relinquished by: **ENCS** Received By: **AS1**

Signature: *[Signature]* Signature: *[Signature]*

Printed Name: **ROBERT PARRITTESCU** Printed Name: **[Signature]**

Date: **04/03/14** Time: **12:30** Date: **4/3/14** Time: **1630**

Date: **04/03/14** Time: **12:30** Date: **4/3/14** Time: **17:30**

# **EXHIBIT 16**

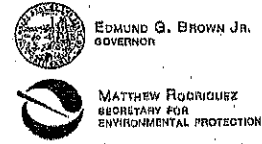

Los Angeles Regional Water Quality Control Board

1-142370  
**RECEIVED**  
JUN 30 2014 FILE  
**ENVIRONMENTAL**  
S&S GWRC

June 26, 2014

Mr. Chris Panaitescu  
Golden West Refining Company  
13116 Imperial Highway  
Santa Fe Springs, CA 90670

Certified Mail  
Return Receipt Requested  
Claim No. 7001 0360 0000 3649 3392

Mr. Brad Rogers, PE  
Team Lead, Refining Business Unit  
Chevron Environmental Management Company  
6101 Bollinger Canyon Road  
San Ramon, CA 94583

Certified Mail  
Return Receipt Requested  
Claim No. 7001 0360 0000 3649 3408

**SUBJECT: REQUIREMENT FOR TECHNICAL REPORTS PURSUANT TO CALIFORNIA WATER CODE SECTION 13267 ORDER NO. R4-2013-0116**

**SITE: GOLDEN WEST REFINERY, 13539 FOSTER ROAD, SANTA FE SPRINGS, CALIFORNIA SITE CLEANUP PROGRAM NO. 0227A, SITE ID NO. 2040073**

Dear Messrs. Panaitescu and Rogers:

The California Regional Water Quality Control Board, Los Angeles Region (Regional Board) is the public agency with primary responsibility for the protection of groundwater and surface water quality for all beneficial uses within major portions of Los Angeles and Ventura counties, including the referenced site.

The Regional Board is providing regulatory oversight for the assessment and cleanup of contamination at the former Golden West Refinery site. We have determined that, to protect the beneficial use of the waters beneath the site, additional work is required.

Enclosed is a California Regional Board Order No. R4-2013-0116, pursuant to California Water Code section 13267 requiring you to develop the technical plans and to conduct the work.



Mr. Panaitescu and Mr. Rogers  
Golden West Refining Company  
SCP No. 0227A

- 2 -

June 26, 2014

If you have any questions, please contact Site Cleanup Program manager, Dr. Arthur Heath at (213) 576-6725 or project manager Mr. Adnan Siddiqui at (213) 576-6812 (asiddiqui@waterboards.ca.gov).

Sincerely,

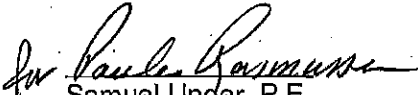
  
Samuel Unger, P.E.  
Executive Officer

Enclosure: CWC 13267 Order No. R4-2013-0116

CC: Katherine Baylor, USEPA (via e-mail)  
Simon Tregurtha, Golden West (via e-mail)  
Paul Permierter, The Source Group, Inc. (via e-mail)



EDMUND G. BROWN JR.  
GOVERNOR



MATTHEW RODRIGUEZ  
SECRETARY FOR  
ENVIRONMENTAL PROTECTION

**Los Angeles Regional Water Quality Control Board**

**ORDER TO PROVIDE TECHNICAL REPORTS  
CALIFORNIA WATER CODE SECTION 13267 ORDER NO. R4-2013-0116  
DIRECTED TO GOLDEN WEST REFINING COMPANY AND CHEVRON**

**GOLDEN WEST REFINERY  
13539 FOSTER ROAD, SANTA FE SPRINGS, CALIFORNIA  
SITE CLEANUP PROGRAM NO. 0227A, SITE ID NO. 2040073**

The California Regional Water Quality Control Board, Los Angeles Region (Regional Board) makes the following findings and issues this Order pursuant to California Water Code section 13267.

1. The Golden West Refinery is a former refinery and petroleum storage facility located at 13539 Foster Road in Santa Fe Springs, California (Site). From the 1920s to 1997, Golden West Refining Company (Golden West) and its predecessors owned the Site and conducted refining, blending and storage of crude oil and finished products at the Site. The Site encompasses approximately 269 acres and was divided into four areas based on the refinery operations. The Processing Unit Area was mainly used for refining crude oil into various products including fuel oil, diesel, and gasoline. The South Tank Farm and West Tank Farm were used for storage and blending of crude oil, intermediate products and finished products. Loading and inventory of finished products took place in the Marketing Area. The Site is now completely redeveloped into a business park for commercial and industrial use. Due to the historical use of the Site, soil and groundwater underlying the Site are impacted by petroleum hydrocarbons including light non-aqueous phase liquid (LNAPL) and volatile organic compounds (VOCs) that have extended to offsite areas. Prior to its acquisition by Golden West in 1983, the refinery was owned and operated by Gulf Oil Corporation. In 1984, Gulf Oil Corporation was acquired by Chevron.
2. The Site has been the subject of several cleanup and abatement orders (CAO) issued by the Regional Board. The most recent CAO, Order No. R4-2004-0020, was issued to Golden West on August 24, 2004. The 2004 CAO requires Golden West to assess, monitor, and cleanup and abate the effects of petroleum hydrocarbons and other contaminants of concern discharged to soil and groundwater at the Site. Additional findings by the Regional Board regarding the Site, operations at the Site, and discharges of waste at the Site are included in the 2004 CAO.
3. The Site is located in the Central Basin of the Los Angeles Coastal Plain. As set forth in the Water Quality Control Plan for the Los Angeles Region (Basin Plan), which was adopted on June 13, 1994, and amended from time to time, the designated beneficial uses for groundwater in the Central Basin include municipal and domestic drinking water supply (MUN), Industrial Service Supply (IND), Industrial Process Supply (PROC) and Agricultural Supply (AGR).
4. Data collected at the site since the 1980s and submitted to the Regional Board in technical and monitoring reports confirms that operations at the site resulted in the discharge of wastes to soil and groundwater. Evidence that is available in the files of the Regional Board for Site No. SCP 0227A show the presence of an LNAPL plume in both the shallow Semi-Perched Aquifer and

CHARLES STRINGER, CHAIR | SAMUEL UNGER, EXECUTIVE OFFICER

the deeper Artesia Aquifer under the Site. The LNAPL plume in the Semi-Perched Aquifer extends off-site to the south approximately 3,000 feet<sup>1</sup>. There are also dissolved phase groundwater plumes present in the Semi-Perched Aquifer and Artesia Aquifer, which have migrated off-site. The analytical results from groundwater monitoring confirm that petroleum hydrocarbons, VOCs and methyl-tertiary-butyl ether (MTBE) are present in the groundwater. Benzene was detected at concentrations of 18,000 micrograms per liter ( $\mu\text{g/L}$ ) and 29,000  $\mu\text{g/L}$  in the Semi-Perched and Artesia aquifers, respectively. MTBE was detected at a concentration of 14,500  $\mu\text{g/L}$  in the Artesia Aquifer. The concentrations of chemicals in the groundwater at the Site exceed the numerical objectives to protect the beneficial uses of groundwater set forth in the Basin Plan, which include municipal use<sup>2</sup>. The residual contamination in soil and the LNAPL plumes continue to be a source for the dissolved phase groundwater plume.

5. Since the discovery of LNAPL in groundwater at the Site in 1979, approximately 241 groundwater wells have been installed both on and off site by Golden West and its predecessors. The purposes of these wells were to delineate and monitor the LNAPL and dissolved phase groundwater plumes in both aquifers, and for certain select wells, to remove LNAPL from the groundwater. Over time, approximately 101 of these wells were destroyed. Some, but not all, of the destroyed wells were replaced. At the present time there are 140 groundwater wells, located both on and off site.
6. In August 2013, Golden West conducted multi-depth soil vapor sampling at 11 off-site locations. Benzene was detected above the method reporting limit at only one sampling location. Another round of soil vapor sampling is required to confirm that vapors are not emanating from the Semi-Perched LNAPL plume to pose a risk to human health from vapor intrusion.
7. Under the current groundwater monitoring program, Golden West monitors 133 existing groundwater wells on a semi-annual basis for the presence of LNAPL and changes in groundwater levels. In addition, Golden West samples approximately 10 wells in the Artesia Aquifer for laboratory analyses. Currently, groundwater samples are analyzed for total petroleum hydrocarbons, oxygenates and VOCs.
8. Despite the implementation of a groundwater sampling and monitoring program by Golden West at the Site for decades, data gaps remain in the characterization of the LNAPL and dissolved phase plumes in the Semi-Perched and Artesia Aquifers. The distribution of LNAPL is not completely characterized due to the destruction of wells, placement of screen intervals and locations of groundwater wells. The groundwater sampling and monitoring program has not provided adequate information for the Regional Board to accurately monitor changes in the thickness and extent of LNAPL as well as the dissolved concentration of chemicals in the groundwater. In some cases groundwater wells were destroyed without collecting any samples and in other cases groundwater wells were destroyed even though sampling indicated that contaminants were present in the groundwater. There are also existing groundwater wells that have never been sampled to determine groundwater quality. Data gaps are particularly

<sup>1</sup> Additional data and information in support of the Regional Board's conclusion that operations at the Site are the source of the LNAPL plume that extends approximately 3000 feet down-gradient (southward) from the Site, beyond Rosecrans Boulevard, can be found in the Regional Board's letter to Mr. Chris Panaitescu, Golden West Refining Company, dated July 30, 2013, available at: <http://geotracker.waterboards.ca.gov/search.SI373412444>

<sup>2</sup> The California Department of Public Health maximum contaminant levels (MCLs) for benzene and MTBE are 1 micrograms per liter ( $\mu\text{g/L}$ ) and 13  $\mu\text{g/L}$ , respectively.

prevalent with respect to the Semi-Perched Aquifer, for which there is very little analytical data. Only a few Semi-Perched Aquifer wells have been sampled. Out of 108 Semi-perched Aquifer wells installed at the Site since 1981, most of the wells were never sampled and a few wells were sampled only one or two times. The most recent sample of a well in the Semi-Perched Aquifer taken for chemical analyses, was in 2002<sup>3</sup>. Golden West does not currently monitor the Semi-Perched Aquifer for pollutants such as petroleum hydrocarbons and VOCs.

9. As a result of gaps in the current and past groundwater monitoring programs, the Regional Board has incomplete data about the character of the LNAPL and dissolved phase groundwater contaminant plumes that emanate from the Site. These data gaps have limited the Regional Board's ability to verify the effectiveness of remediation and to determine the necessary scope and appropriate means of clean-up.
10. The Source Group, Inc. (SGI) submitted the Revised Groundwater Monitoring Program Review dated October 7, 2013. The proposed groundwater monitoring program does not address Regional Board concerns and falls short of the information needed to fill in the data gaps and to determine the proper remedy for the contaminant plumes emanating from the Site.
11. California Water Code section 13267(b)(1) states, in part: In conducting an investigation..., the regional board may require that any person who has discharged, discharges, or is suspected of having discharged or, discharging, or who proposes to discharge waste within its region ... shall furnish, under penalty of perjury, technical or monitoring program reports which the regional board requires. The burden, including costs, of these reports shall bear a reasonable relationship to the need for the report and the benefits to be obtained from the reports. In requiring those reports, the regional board shall provide the person with a written explanation with regard to the need for the reports, and shall identify the evidence that supports requiring that person to provide the reports.
12. Golden West and Chevron (Dischargers) have discharged, discharge, or are suspected of having discharged waste at the Site, some of which has migrated off-site. The waste discharged at the Site that has or is suspected of having migrated off-site includes the LNAPL plume in the Semi-Perched Aquifer that extends to the south of the Site approximately 3,000 feet. The Dischargers are responsible for the discharges of waste identified in this Order based on their ownership of the Site and operation at the Site that resulted in the discharge of waste.
13. This Order requires the Dischargers to prepare and submit a work plan to install new groundwater wells and to fill in the data gaps. In addition, the Dischargers are required to develop a groundwater sampling and monitoring work plan for the existing and new on-site and off-site Semi-Perched and Artesia Aquifer wells.
14. The Regional Board needs the information that will be supplied by additional subsurface characterization, installation of new wells and a revised groundwater sampling and monitoring program to determine the complete character of the LNAPL and dissolved phase groundwater plumes that emanate from the Site, and to verify effectiveness of ongoing remediation that includes LNAPL removal and the extent of natural attenuation, if any, and other facts required to appropriately define the scope and most effective methods of cleanup and abatement. Golden

---

<sup>3</sup> Semi-Annual Groundwater Monitoring Report dated December 16, 2013.

June 26, 2014

West's current groundwater monitoring program and the modified program proposed by SGI in its report dated October 7, 2013, are inadequate.

15. The burdens, including costs, of these reports bear a reasonable relationship to the need for the reports and the benefits to be obtained from the reports. Much of the necessary monitoring can be accomplished with existing wells. The gaps in available data are largely due to the failure of Golden West and its predecessors to monitor existing wells at the Site<sup>4</sup>. The additional work consisting of subsurface assessment, soil vapor survey, groundwater well installation and monitoring is necessary because it will provide information on residual contamination in the vadose zone and groundwater, aid in the recovery of LNAPL, and determine the effectiveness of remediation, stability of the dissolved phase plume, pace of natural attenuation and threat to human health from vapor intrusion. The information to be provided by the activities required by this Order is necessary to achieve the goals of Cleanup and Abatement Order No. R4-2004-0020 and assure adequate cleanup of the Site, which currently poses significant threats to the environment.
16. The issuance of this Order is exempt from the provisions of the California Environmental Quality Act (CEQA) pursuant to section 15061(b)(3), Chapter 3, Title 14 of the California Code of Regulations. This Order requires submittal of proposed work plans and, after approval of the proposed work plans by the Executive Officer, submission of technical and monitoring reports. Submittal of the proposed work plans to the Regional Board does not in itself have the potential to cause a significant effect on the environment. Because the proposed activities under the work plans are not yet known, and are subject to discretionary approval by the Regional Board, assessment of the potential environmental impacts of the proposed activities is premature at this time. If implementation of the proposed work plans may result in significant impacts on the environment, the appropriate lead agency will address the CEQA requirements prior to approving or implementing the work plan.
17. Any person aggrieved by this action of the Regional Water Board may petition the State Water Resources Control Board (State Water Board) to review the action in accordance with Water Code section 13320 and California Code of Regulations, title 23, sections 2050 and following. The State Water Board must receive the petition by 5:00 p.m., 30 days after the date of this Order, except that if the thirtieth day following the date of this Order falls on a Saturday, Sunday, or state holiday, the petition must be received by the State Water Board by 5:00 p.m. on the next business day. Copies of the law and regulations applicable to filing petitions may be found on the Internet at: [http://www.waterboards.ca.gov/public\\_notices/petitions/water\\_quality](http://www.waterboards.ca.gov/public_notices/petitions/water_quality) or will be provided upon request.

THEREFORE, IT IS HEREBY ORDERED that Golden West Refining Company and Chevron, pursuant to section 13267(b) of the California Water Code, are required to do the following:

1. By **September 15, 2014**, submit a work plan to conduct subsurface investigation and install additional groundwater wells to address gaps in available data in defining the extent of the on-site and off-site LNAPL and dissolved phase plumes in the Semi-Perched and Artesia Aquifers.

<sup>4</sup> For example, wells in the Artesia Aquifer that are available for sampling but that Golden West has not sampled include: B-1, B-2, B-3, B-10, P-10, PO-3, PO-4, PO-7, PO-8, PO-11, PO-19, A-3A, A-22A, A-24A, A-56A, A-64, A-65, and A-66. See Semi Annual Groundwater Monitoring Report dated December 16, 2013.

The work plan must include, but should not be limited to, installation of groundwater wells at on-site and off-site locations to be approved by the Regional Water Board.

2. By **September 15, 2014**, submit a revised and comprehensive groundwater sampling and monitoring program for the LNAPL and dissolved phase groundwater plumes in the Semi-Perched and Artesia Aquifers, both on- and off-site covering the entire plume. The groundwater sampling and monitoring program should address, but not necessarily be limited to, concentration of contaminants dissolved in groundwater and geochemical parameters to monitor natural attenuation.
3. Conduct one additional round of soil vapor sampling at or near the 11 locations previously sampled in August 2013, pursuant to the Regional Board order dated July 23, 2013. The second round of soil vapor sampling is to confirm the results of previous sampling to evaluate any threat to human health from vapor intrusion due to the shallow depth of the LNAPL plume. Submit a report by **September 15, 2014** with the results of the soil vapor survey.
4. Comply with deadlines to be established by the Executive Officer for completion of activities and submission of technical reports described in [1] the work plan to install additional groundwater wells and [2] the groundwater sampling and monitoring program. The deadlines established by the Executive Officer, and any subsequent modifications approved by the Executive Officer, are incorporated herein by reference and are enforceable elements of this Order.
5. The Regional Board, through its Executive Officer, may revise this Order as additional information becomes available. Upon request by the Dischargers, and for good cause shown, the Executive Officer may defer, delete, or extend the date of compliance for any action required of the Dischargers under this Order.
6. This Order is not intended to permit or allow the Dischargers to cease any work required by any other Order issued by this Regional Board, nor shall it be used as a reason to stop or redirect any investigation or cleanup or remediation programs ordered by this Regional Board or any other agency. Furthermore, this Order does not exempt the Dischargers from compliance with any other laws, regulations, or ordinances which may be applicable.
7. The technical report is required to be submitted under the Water Code section 13267. Pursuant to Water Code section 13268(a), any person who fails to submit reports in accordance with this Order is guilty of a misdemeanor. Pursuant to Water Code section 13268(b)(1), failure to submit the required technical report described above by the specified due date(s) may result in the imposition of administrative civil liability by the Regional Board in an amount up to one thousand dollars (\$1,000) per day for each day the technical report is not received after the due date. These civil liabilities may be assessed by the Regional Board for failure to comply, beginning with the date that the violations first occurred, and without further warning.
8. The Regional Board, under the authority given by Water Code section 13267(b)(1), requires you to include a perjury statement in all reports submitted pursuant to this Order. The perjury statement shall be signed by a senior authorized Golden West Refining Company representative (not by a consultant). The perjury statement shall be in the following format:

"I, [NAME], certify under penalty of law that this document and all attachments were prepared by me, or under my direction or supervision, in accordance with a system designed to assure that qualified personnel properly gathered and evaluated the information submitted. Based on my

June 26, 2014

inquiry of the person or persons who manage the system, or those persons directly responsible for gathering the information, the information submitted is, to the best of my knowledge and belief, true, accurate, and complete. I am aware that there are significant penalties for submitting false information, including the possibility of fine and imprisonment for knowing violations.”

9. The State Board adopted regulations (Chapter 30, Division 3 of Title 23 & Division 3 of Title 27, California Code of Regulation) requiring the electronic submittal of information (ESI) for all site cleanup programs, starting January 1, 2005. Currently, all of the information on electronic submittals and GeoTracker contacts can be found at [http://www.waterboards.ca.gov/ust/electronic\\_submittal](http://www.waterboards.ca.gov/ust/electronic_submittal). To comply with the above referenced regulation, you are required to upload all technical reports, documents, and well data to GeoTracker by the due dates specified in the Regional Board letters and orders issued to you or for the site. However, we may request that you submit hard copies of selected documents and data to the Regional Board in addition to electronic submittal of information to GeoTracker.

For your convenience, the GeoTracker Global ID for this site is SL373412444.

SO ORDERED.

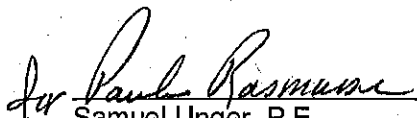
  
\_\_\_\_\_  
Samuel Unger, P.E.  
Executive Officer