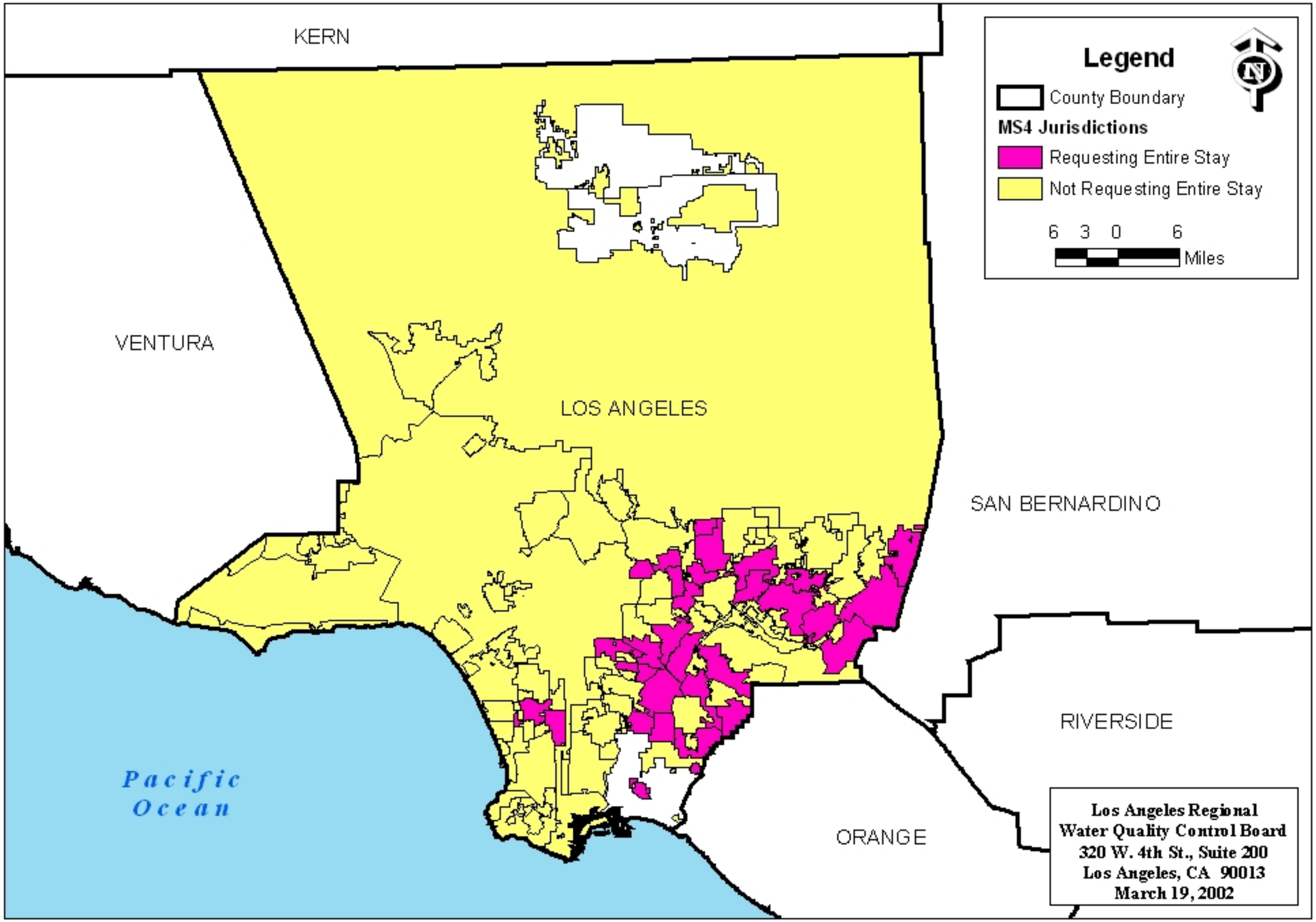Los Angeles County MS4 Permit
Municipalities Requesting Entire Stay of MS4 Permit