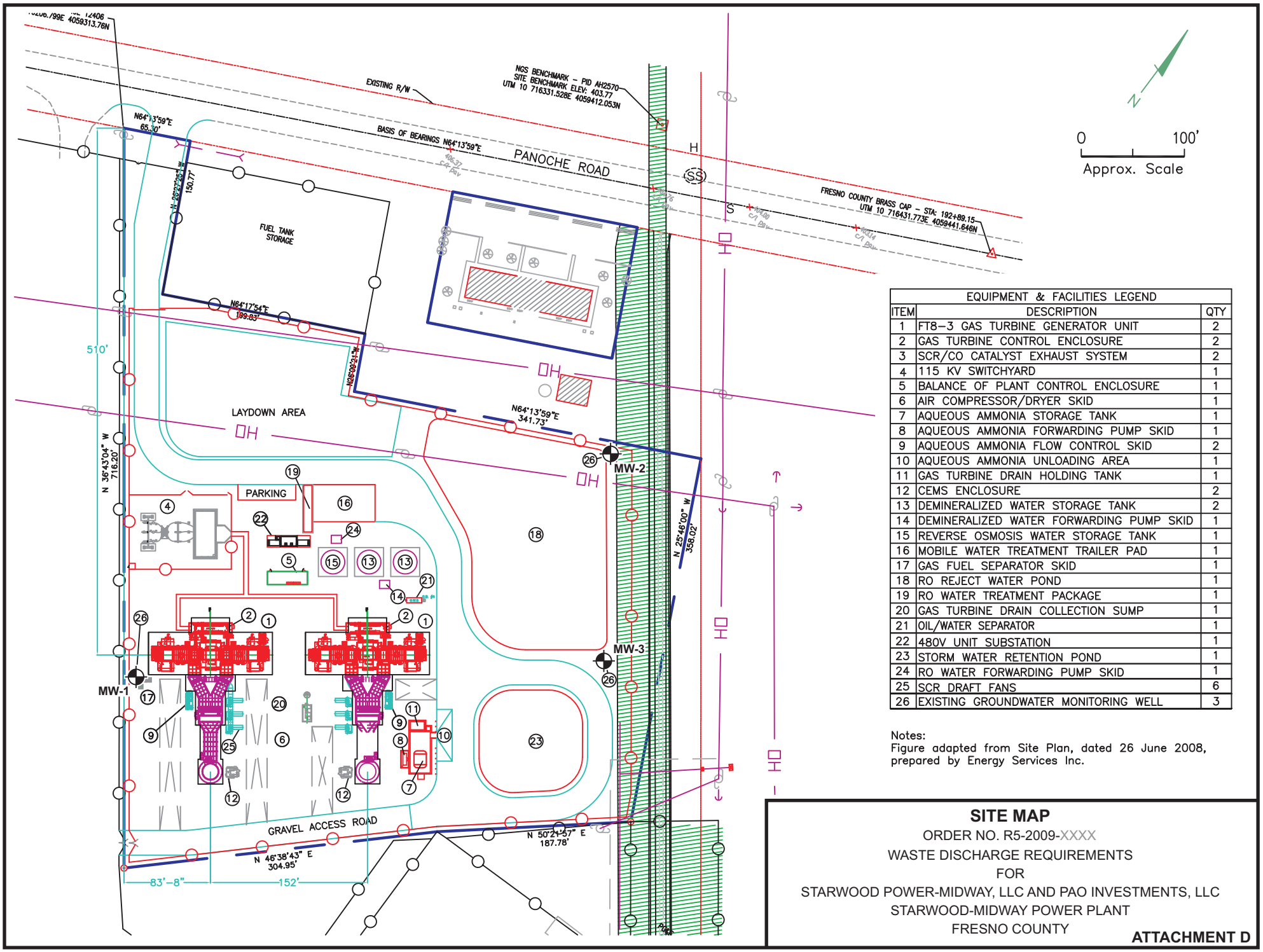

EQUIPMENT & FACILITIES LEGEND		
ITEM	DESCRIPTION	QTY
1	FT8–3 GAS TURBINE GENERATOR UNIT	2
2	GAS TURBINE CONTROL ENCLOSURE	2
3	SCR/CO CATALYST EXHAUST SYSTEM	2
4	115 KV SWITCHYARD	1
5	BALANCE OF PLANT CONTROL ENCLOSURE	1
6	AIR COMPRESSOR/DRYER SKID	1
7	AQUEOUS AMMONIA STORAGE TANK	1
8	AQUEOUS AMMONIA FORWARDING PUMP SKID	1
9	AQUEOUS AMMONIA FLOW CONTROL SKID	2
10	AQUEOUS AMMONIA UNLOADING AREA	1
11	GAS TURBINE DRAIN HOLDING TANK	1
12	CEMS ENCLOSURE	2
13	DEMINERALIZED WATER STORAGE TANK	2
14	DEMINERALIZED WATER FORWARDING PUMP SKID	1
15	REVERSE OSMOSIS WATER STORAGE TANK	1
16	MOBILE WATER TREATMENT TRAILER PAD	1
17	GAS FUEL SEPARATOR SKID	1
18	RO REJECT WATER POND	1
19	RO WATER TREATMENT PACKAGE	1
20	GAS TURBINE DRAIN COLLECTION SUMP	1
21	OIL/WATER SEPARATOR	1
22	480V UNIT SUBSTATION	1
23	STORM WATER RETENTION POND	1
24	RO WATER FORWARDING PUMP SKID	1
25	SCR DRAFT FANS	6
26	EXISTING GROUNDWATER MONITORING WELL	3

Notes:
Figure adapted from Site Plan, dated 26 June 2008, prepared by Energy Services Inc.

SITE MAP

ORDER NO. R5-2009-XXXX

WASTE DISCHARGE REQUIREMENTS

FOR

STARWOOD POWER-MIDWAY, LLC AND PAO INVESTMENTS, LLC

STARWOOD-MIDWAY POWER PLANT

FRESNO COUNTY

ATTACHMENT D