Monterey County Local Small and State Small Water Systems Maximum Nitrate as NO3 (FY 2009/10 to 2012/13)

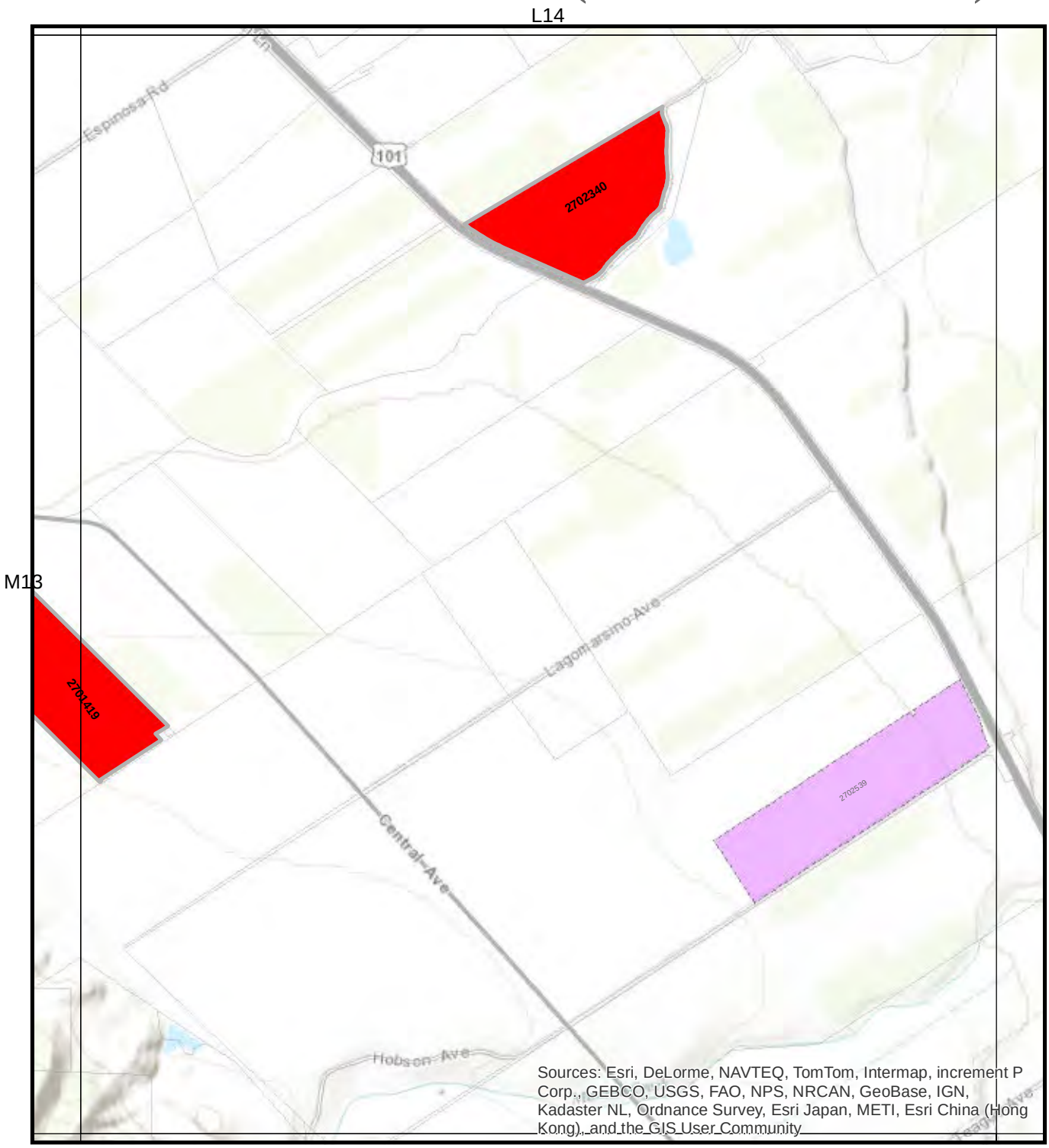

Legend

Local Small & State Small Water System Service Area Nitrate (as NO3) Concentrations

- Non-Detect
- 0 - 22.49 mg/L
- 22.50 - 44.90 mg/L
- 45+ mg/L

- Parcel Boundary
- Small Public Water Systems (15 to 200 service connections, or transient and nontransient noncommunity water systems)
- Public Water Systems with more than 200 service connections

Map Scale 0 0.25 0.5 Mile

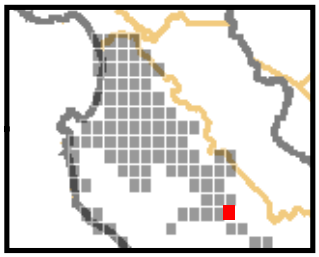

M14

State of California
REGIONAL WATER QUALITY CONTROL BOARD
Central Coast Region

Date Saved: 9/19/2013 10:19:36 AM

This data is for informational purposes only. Nitrate concentration color coded areas represent service areas (parcels served) for drinking water systems as noted by the system ID number (e.g., 270XXXX). Data represents as-served nitrate concentration from one or more supply wells and does not represent the areal extent of nitrate contamination in groundwater. Data may not be representative of other wells in the area given water quality can vary among wells near each other due to differences in well construction, including well depth. If you are not served by a permitted water system, it is recommended you have your well sampled for nitrate and other drinking water parameters to evaluate the quality of your drinking water. Contact Monterey County Environmental Health Bureau, at (831) 755-4500, for information regarding specific water systems and water quality analytical testing services.